

**TECHNICAL MANUAL**

**UNIT MAINTENANCE, INTERMEDIATE DIRECT SUPPORT AND  
INTERMEDIATE GENERAL SUPPORT MAINTENANCE REPAIR PARTS**

**AND SPECIAL TOOLS LISTS**

**COMPRESSOR, ROTARY, AIR**

**250 CFM, 100 PSI; TRAILER MTD, DED**

**ARMY MODEL M250RPV**

**NSN 4310-00-075-7064**

**DAVEY COMPRESSOR CO MODEL M250RPV**

**ARMY MODEL 6M250RN**

**NSN 4310-00-078-2462**

**DAVEY COMPRESSOR CO. MODEL 6M250RPV**

**ARMY MODEL 9M250RPV**

**NSN 4310-00-248-3496**

**DAVEY COMPRESSOR CO. MODEL 9M250RPV**

**Approved for public release; distribution is unlimited.**

---

**HEADQUARTERS, DEPARTMENT OF THE ARMY**

**MAY 1988**

UNIT MAINTENANCE, INTERMEDIATE DIRECT SUPPORT AND INTERMEDIATE  
GENERAL SUPPORT MAINTENANCE REPAIR PARTS AND SPECIAL TOOLS LISTS

COMPRESSOR, ROTARY, AIR  
250 CFM, 100 PSI, TRAILER MTD, DED  
ARMY MODEL M250RPV  
NSN 4310-00-075-7064  
DAVEY COMPRESSOR CO MODEL M250RPV

ARMY MODEL 6M250RN  
NSN 4310-00-078-2462  
DAVEY COMPRESSOR CO MODEL 6M250RPV

ARMY MODEL 9M250RPV  
NSN 4310-00-248-3496  
DAVEY COMPRESSOR CO. MODEL 9M250RPV

Current as of 2 February 1988

**REPORTING ERRORS AND RECOMMENDING IMPROVEMENTS**

You can help improve this manual. If you find any mistakes or if you know of a way to improve the procedures, please let us know. Mail your letter, DA Form 2028 (Recommended Changes to Publications and Blank Forms), or DA Form 2028-2 located in back of this manual direct to: Commander, U.S. Army Tank-Automotive Command, ATTN: AMSTA-MB, Warren, MI 48397-5000. A reply will be furnished to you.

**Approved for public release; distribution is unlimited.**

TABLE OF CONTENTS

	PAGE	ILLUS FIG
SECTION I. INTRODUCTION	1	
SECTION II. REPAIR PARTS LIST	1-1	
GROUP 01    ENGINE		
0100-ENGINE ASSEMBLY .....	1-1	
ENGINE CYLINDER BLOCK .....	1-1	1
0101-CRANKCASE, BLOCK, CYLINDER HEAD .....	2-1	
ENGINE CYLINDER BLOCK .....	2-1	2
CYLINDER HEAD AND RELATED PARTS .....	3-1	3

**This publication superseded TM 5-4310-250-34P dated 31 May 1984 and TM 5-4310-250-20P dated 27 July 1984 and all changes.**

## TABLE OF CONTENTS

	PAGE	ILLUS FIG
0102-CRANKSHAFT .....	4-1	
CRANKSHAFT .....	4-1	4
0103-FLYWHEEL ASSEMBLY .....	5-1	
FLYWHEEL AND HOUSING .....	5-1	5
0104-PISTONS, CONNECTING RODS .....	6-1	
PISTON AND CONNECTING ROD .....	6-1	6
0105-VALVES, CAMSHAFTS, AND TIMING SYSTEM .....	7-1	
ROCKER ARMS AND COVER .....	7-1	7
ENGINE VALVES AND RELATED PARTS .....	8-1	8
CAMSHAFT .....	9-1	9
TIMING GEAR COVER .....	10-1	10
0106-ENGINE LUBRICATIONS SYSTEM .....	11-1	
ENGINE OIL FILTER ASSEMBLY .....	11-1	11
ENGINE OIL COOLER .....	12-1	12
OIL PAN .....	13-1	13
OIL PUMP .....	14-1	14
OIL PUMP DRIVE .....	15-1	15
OIL FILLER CAP AND DIPSTICK .....	16-1	16
0108-MANIFOLDS .....	17-1	
MANIFOLD .....	17-1	17
0109-ACCESSORY DRIVING MECHANISMS .....	18-1	
ACCESSORY DRIVE COMPONENTS .....	18-1	18
DRIVE HOUSING .....	19-1	19
 GROUP 03		
FUEL SYSTEM		
0301-CARBURETOR, FUEL INJECTOR .....	20-1	
FUEL INJECTOR AND LINES .....	20-1	20
0302-FUEL PUMPS .....	21-1	
FUEL PUMP AND LINES .....	21-1	21
FUEL PUMP END COVER .....	22-1	22
FUEL PUMP SOLENOID AND COVER .....	23-1	23
FUEL PUMP CAM GOVERNOR AND DRIVE SHAFT .....	24-1	24
FUEL PUMP DRIVE COMPONENTS .....	25-1	25
0304-AIR CLEANER .....	26-1	
ENGINE AIR CLEANER (AZM) .....	26-1	26
ENGINE AIR CLEANER (AZN) .....	27-1	27
0306-TANKS, LINES, FITTINGS, HEADERS .....	28-1	
FUEL TANK LINES AND MOUNTING .....	28-1	28
FUEL TANK CAP AND LINES .....	29-1	29
0308-ENGINE SPEED GOVERNOR AND CONTROLS .....	30-1	
ENGINE CONTROL ASSEMBLY .....	30-1	30
ENGINE CONTROL AND RELATED PARTS .....	31-1	31
ENGINE CONTROL .....	32-1	32
ENGINE CONTROL ROD .....	33-1	33
ENGINE CONTROL COVER .....	34-1	34
FUEL PUMP GOVERNOR LINKAGE .....	35-1	35
0309-FUEL FILTERS .....	36-1	
FUEL TANK FILTER .....	36-1	36
PRIMARY FUEL FILTER .....	37-1	37
SECONDARY FUEL FILTER .....	38-1	38
MOISTURE SEPARATOR .....	39-1	39
MOISTURE SEPARATOR FITTINGS .....	40-1	40

## TABLE OF CONTENTS

	PAGE	ILLUS FIG
0311-ENGINE STARTING AIDS .....	41-1	
QUICK START KIT .....	41-1	41
0312-ACCELERATOR, THROTTLE OR CHOKE CONTROLS .....	42-1	
IDLE STOP AND QUICK START CONTROLS.....	42-1	42
FUEL PUMP LINKAGE .....	43-1	43
 GROUP 04		
EXHAUST SYSTEM		
0401-MUFFLER AND PIPES .....	44-1	
EXHAUST PIPE AND RAIN SHIELD.....	44-1	44
 GROUP 05		
COOLING SYSTEM		
0501-RADIATOR, EVAPORATIVE COOLER, OR HEAT EXCHANGER ...	45-1	
RADIATOR COMPRESSOR COOLER .....	45-1	45
0503-WATER MANIFOLD, HEADERS THE RMOSTATS AND HOUSING GASKET.....	46-1	
THERMOSTAT HOUSING AND HOSE .....	46-1	46
0504-WATER PUMP .....	47-1	
WATER PUMP AND ATTACHING PARTS .....	47-1	47
0505-FAN ASSEMBLY.....	48-1	
FAN AND ATTACHED PARTS .....	48-1	48
 GROUP 06		
ELECTRICAL SYSTEM (ENGINE AND VEHICULAR, ETC.)		
0601-GENERATOR, ALTERNATOR .....	49-1	
GENERATOR .....	49-1	49
0602-GENERATOR, REGULATOR .....	50-1	
VOLTAGE REGULATOR MOUNTING AND CABLES .....	50-1	50
0603-STARTING MOTOR .....	51-1	
STARTER .....	51-1	51
0607-INSTRUMENT OR ENGINE CONTROL PANEL .....	52-1	
INSTRUMENT PANEL, REAR .....	52-1	52
INSTRUMENT PANEL, FRONT.....	53-1	53
INSTRUMENT PANEL, REAR (BYY) .....	54-1	54
INSTRUMENT PANEL, FRONT(BYY) .....	55-1	55
0609-LIGHTS .....	56-1	
BLACKOUT STOP AND TAIL LIGHT.....	56-1	56
CLEARANCE LIGHTS.....	57-1	57
SIGNAL LIGHT.....	58-1	58
0610-SENDING UNITS AND WARNING SWITCHES .....	59-1	
FUEL TANK SENDING UNIT .....	59-1	59
ENGINE HIGH TEMPERATURE SWITCH .....	60-1	60
0612-BATTERIES, STORAGE (WET OR DRY) .....	61-1	
BATTERY BOX AND RELATED PARTS .....	61-1	61
RIGHT SIDE BATTERY BOX COMPONENTS.....	62-1	62
 GROUP 15		
FRAME, TOWING ATTACHMENTS DRAWBARS AND ARTICULATION SYSTEMS		
1501-FRAME ASSEMBLY.....	63-1	
SKID FRAME (BYY) .....	63-1	63
SKID FRAME .....	64-1	64

## TABLE OF CONTENTS

	PAGE	ILLUS FIG
GROUP 18		
BODY, CAB, HOOD AND HULL		
1801-BODY, CAB, HOOD AND HULL ASSEMBLIES .....	65-1	
HOUSING .....	65-1	65
HOUSING .....	66-1	66
DRIP PAN AND SUPPORTS (AZM, AZN) .....	67-1	67
DRIP PAN AND SUPPORTS (BYY) .....	68-1	68
1808-STOWAGE RACKS, BOXES, STRAPS CARRYING CASES		
CABLE REELS HOSE REELS, ETC .....	69-1	
TOOL BOX, LEFT SIDE .....	69-1	69
TOOL BOX, RIGHT SIDE .....	70-1	70
TOOL BOX, RIGHT SIDE (BYY) .....	71-1	71
TOOL BOX, LEFT SIDE (BYY) .....	72-1	72
TOOL BOX, REAR.....	73-1	73
TOOL BOX, REAR (BYY) .....	74-1	74
GROUP 47		
GAGES (NON-ELECTRICAL) WEIGHING AND MEASURING DEVICES		
4701-INSTRUMENTS (SPEED AND DISTANCE) .....	75-1	
INSTRUMENT PANEL REAR.....	75-1	75
INSTRUMENT PANEL FRONT .....	76-1	76
4702-GAGES, MOUNTINGS, LINES AND FITTINGS .....	77-1	
INSTRUMENT PANEL REAR (BYY) .....	77-1	77
4703-HOURMETER .....	78-1	
INSTRUMENT PANEL FRONT, TACH-HOURMETER .....	78-1	78
DRIVE CABLE TACH-HOURMETER .....	79-1	79
GROUP 50		
PNEUMATIC EQUIPMENT		
5000-AIR COMPRESSOR ASSEMBLY .....	80-1	
COMPRESSOR .....	80-1	80
5006-LUBRICATION SYSTEM .....	81-1	
OIL SEPARATOR TANK .....	81-1	81
OIL SEPARATOR COVER AND VALVE (AZM) .....	82-1	82
OIL SEPARATOR COVER AND VALVE (AZN, BYY).....	83-1	83
COMPRESSOR EXTERNAL OIL LINES AND FITTINGS .....	84-1	84
COMPRESSOR OIL FILTER .....	85-1	85
5008-AIR INTAKES .....	86-1	
COMPRESSOR AIR CLEANER (AZM) .....	86-1	86
COMPRESSOR AIR CLEANER (AZN, BYY) .....	87-1	87
5009-UNLOADER SYSTEM COMPONENTS .....	88-1	
BLOWDOWN VALVE (AZM) .....	88-1	88
BLOWDOWN VALVE (AZN, BYY) .....	89-1	89
INTAKE UNLOADER .....	90-1	90
INTAKE UNLOADER (BYY) .....	91-1	91
THERMAL BY PASS VALVE .....	92-1	92
5013-HOSE REEL .....	93-1	
HOSE REEL (AZM) .....	93-1	93
HOSE REEL (AZN, BYY).....	94-1	94
5015-AIR DISCHARGE SYSTEM .....	95-1	
COMPRESSOR AIR LINES (AZM) .....	95-1	95
COMPRESSOR AIR LINES (AZN) .....	96-1	96
COMPRESSOR AIR LINES (BYY) .....	97-1	97

TABLE OF CONTENTS

		PAGE	ILLUS FIG
GROUP 94	KITS		
	9401-REPAIR KITS .....	KIT-1	
	KIT .....	KIT-1	KIT
GROUP 95	GENERAL USE STANDARDIZED PARTS		
	9501-BULK MATERIEL .....	BULK-1	
	BULK MATERIEL .....	BULK-1	BULK
SECTION III. SPECIAL TOOLS LIST (NOT APPLICABLE)			
SECTION IV. CROSS-REFERENCE INDEXES			
NATIONAL STOCK NUMBER INDEX		I-1	
PART NUMBER INDEX		I-8	
FIGURE AND ITEM NUMBER INDEX		I-69	

**UNIT MAINTENANCE  
INTERMEDIATE DIRECT SUPPORT AND INTERMEDIATE GENERAL  
SUPPORT MAINTENANCE  
REPAIR PARTS AND SPECIAL TOOLS LIST**

**SECTION I. INTRODUCTION**

**1. Scope.**

This RPSTL lists and authorizes spares and repair parts, special tools, special test, measurement, and diagnostic equipment (TMDE), and other special support equipment required for performance of Unit Maintenance, Intermediate Direct Support and Intermediate General Support Maintenance of the Compressor, Rotary. It authorizes the requisitioning, issue, and disposition of spares, repair parts and special tools as indicated by the source, maintenance and recoverability (SMR) codes.

**2. General.**

In addition to Section I. Introduction, this Repair Parts and Special Tools List is divided into the following sections:

a. *Section II. Repair Parts List.* A list of spares and repair parts authorized by this RPSTL for use in the performance of maintenance. The list also includes parts which must be removed for replacement of the authorized parts. Parts lists are composed of functional groups in ascending alphanumeric sequence, with the parts in each group listed in ascending figure and item number sequence. Bulk materials are listed in item name sequence. Repair kits are listed separately in their own functional group within Section II. Repair parts for repairable special tools are also listed in the section. Items listed are shown on the associated illustration(s)/figure(s).

b. *Section III. Special Tools List.* A list of special tools, special TMDE, and other special support equipment authorized by this RPSTL (as indicated by Basis of Issue (BOI) information in DESCRIPTION AND USABLE ON CODE column) for the performance of maintenance.

c. *Section IV. Cross-reference Index.* A list, in National Item Identification Number (NIIN) sequence, of all National stock numbered items appearing in the listing, followed by a list in alphanumeric sequence of all part numbers appearing in the listings. National stock numbers and part numbers are cross-referenced to each illustration figure and item number appearance.

The figure and item number index lists figure and item numbers in alphanumeric sequence and cross-references NSN, FSCM, and part numbers.

**3. Explanation of Columns (Sections II and III).**

a. *ITEM NO. (Column (1)).* Indicates the number used to identify items called out in the illustration.

b. *SMR CODE (Column (2)).* The Source, Maintenance, and Recoverability (SMR) code is a 5-position code containing supply/requisitioning information, maintenance category authorization criteria, and disposition instructions, as shown in the following breakout:

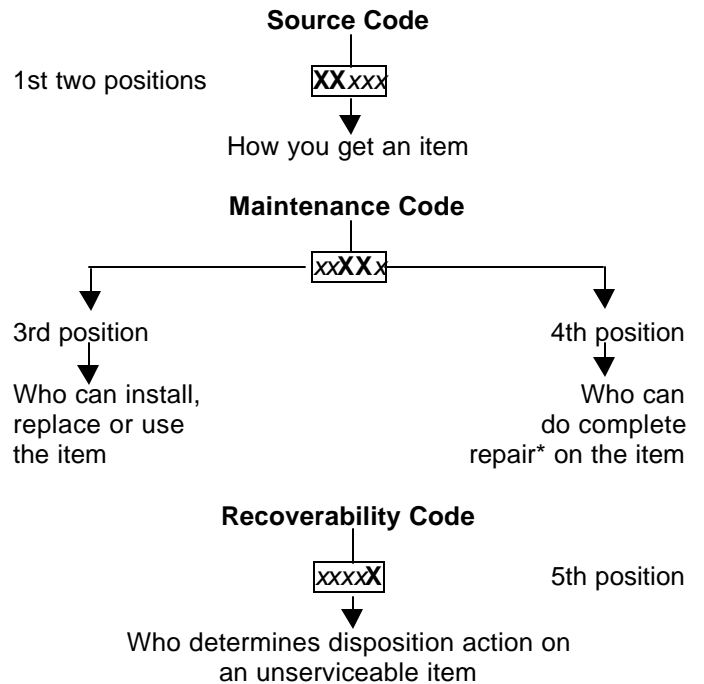

\**Complete Repair.* Maintenance capacity, capability, and authority to perform all corrective maintenance tasks of the "Repair" function in a use/user environment in order to restore serviceability to a failed item.

**SECTION I**

**TM 5-4310-250-24P**

(1) *Source Code.* The source code tells you how to get an item needed for maintenance, repair, or overhaul of an end item/equipment. Explanations of source codes follows:

<u>Code</u>	<u>Application/Explanation</u>
PA	Stocked items; use the applicable NSN to request/requisition items with these source codes. They are authorized to the category indicated by the code entered in the 3d position of the SMR code.
PB	
PC**	
PD	
PE	
PF	
PG	**Items coded PC are subject to deterioration.
KD	Items with these codes are not to be requested/requisitioned individually. They are part of a kit which is authorized to the maintenance category indicated in the 3d position of the SMR code. The complete kit must be requisitioned and applied.
KF	
KB	
MO-(Made at UM/ AVUM Level)	Items with these codes are not to be requested/requisitioned individually. They must be made from bulk material which is identified by the part number in the DESCRIPTION AND USABLE ON CODE (UOC) column and listed in the Bulk Material group of the repair parts list in this RPSTL. If the item is authorized to you by the 3d position code of the SMR code, but the source code indicates it is made at a higher level, order the item from the higher level of maintenance.
MF-(Made at IDS/ AVUM Level)	
MH-(Made at IGS Level)	
ML-(Made at Spe- cialized Repair Act (SRA))	
MD-(Made at Depot)	
AO-(Assembled by UM/AVUM Level)	Items with these codes are not to be requested/requisitioned individually. The parts that make up the assembled item must be requisitioned or fabricated and assembled at the level of maintenance indicated by the source code. If the 3d position code of the SMR code authorizes you to replace the item, but the source code indicates the item is assembled at a higher level, order the item from the higher level of maintenance.
AF-(Assembled by IDS/AVIM Level)	
AH-(Assembled by IGS Category)	
AL-(Assembled by SRA)	
AD-(Assembled by Depot)	
XA-	Do not requisition an "XA"-coded item. Order its next higher assembly. (Also, refer to the NOTE below.)

XB -	If an "XB" item is not available from salvage, order it using the FSCM and part number given.
XC -	Installation drawing, diagram, instruction sheet, field service drawing, that is identified by the manufacturer's part number.
XD -	Item is not stocked. Order an "XD"-coded item through normal supply channels using the FSCM and part number given, if no NSN is available.

**NOTE: Cannibalization or controlled exchange, when authorized, may be used as source of supply for items with the above source codes, except for those source coded "XA" or those aircraft support items restricted by requirements of AR 700-42.**

(2) *Maintenance Code.* Maintenance codes tell you the level(s) of maintenance authorized to USE and REPAIR support items. The maintenance codes are entered in the third and fourth positions of the SMR Code as follows:

(a) The maintenance code entered in the third position tells you the lowest maintenance level authorized to remove, replace, and use an item. The maintenance code entered in the third position will indicate authorization to one of the following levels of maintenance.

<u>Code</u>	<u>Application/Explanation</u>
C -	Crew or operator maintenance done within unit maintenance or aviation unit maintenance.
O -	Unit maintenance or aviation unit category can remove, replace, and use the item.
F-	Intermediate direct support or aviation intermediate level can remove, replace, and use the item.
H-	Intermediate general support level can remove, replace, and use the item.
L-	Specialized repair activity can remove, replace, and use the item.
D-	Depot level can remove, replace, and use the item.

(b) The maintenance code entered in the fourth position tells whether or not the item is to be repaired and identifies the lowest maintenance level with the capability to do complete repair (i.e., perform all authorized repair functions.) **(NOTE: Some limited repair may be done on the item at a lower level of maintenance, if authorized by the Maintenance Allocation Chart (MAC) and SMR codes.)** This position will contain one of the following maintenance codes:



<u>Code</u>	<u>Application/Explanation</u>
O-	Unit maintenance or aviation unit is the lowest level that can do complete repair of the item.
F-	Intermediate direct support or aviation intermediate is the lowest level that can do complete repair of the item.
H-	Intermediate general support is the lowest level that can do complete repair of the item.
L-	Specialized repair activity is the lowest level that can do complete repair of the item.
D-	Depot is the lowest level that can do complete repair of the item.
Z -	Nonreparable. No repair is authorized.
B -	No repair is authorized. (No parts or special tools are authorized for the maintenance of a "B" coded item). However, the item may be reconditioned by adjusting, lubrication, etc., at the user level.

(3) *Recoverability Code*. Recoverability codes are assigned to items to indicate the disposition action on unserviceable items. The recoverability code is entered in the fifth position of the SMR Code as follows:

<u>Code</u>	<u>Application/Explanation</u>
Z-	Nonreparable item. When unserviceable, condemn and dispose of the item at the level of maintenance shown in 3d position of SMR Code.
O-	Reparable item. When uneconomically repairable, condemn and dispose of the item at unit maintenance or aviation unit level.
F-	Reparable item. When uneconomically repairable, condemn and dispose of the item at the Intermediate direct support or aviation intermediate level.
H-	Reparable item. When uneconomically repairable, condemn and dispose of the item at the intermediate general support level.
D-	Reparable item. When beyond lower level repair capability, return to depot. Condemnation and disposal of item not authorized below depot level.
L -	Reparable item. Condemnation and disposal of item not authorized below specialized repair activity (SRA).

A - Item requires special handling or condemnation procedures because of specific reasons (e.g., precious metal content, high dollar value, critical material, or hazardous material). Refer to appropriate manuals/directives for specific instructions.

c. *FSCM (Column (3))*. The Federal Supply Code for Manufacturer (FSCM) is a 5-digit numeric code which is used to identify the manufacturer, distributor, or Government agency, etc., that supplies the item.

d. *PART NUMBER (Column (4))*. Indicates the primary number used by the manufacturer (individual, company, firm, corporation, or Government activity), which controls the design and characteristics of the item by means of its engineering drawings, specifications standards, and inspection requirements to identify an item or range of items.

**NOTE: When you use a NSN to requisition an item, the item you receive may have a different part number from the part ordered.**

e. *DESCRIPTION AND USABLE ON CODE (UOC) (Column (5))*. This column includes the following information:

(1) The Federal item name and, when required, a minimum description to identify the item.

(2) Physical security classification. Not applicable

(3) Items that are included in kits and sets are listed below the name of the kit or set on Figure KIT.

(4) Spare/repair parts that make up an assembled item are listed immediately following the assembled item line entry.

(5) Part numbers for bulk materials are referenced in this column in the line item entry for the item to be manufactured/fabricated.

(6) When the item is not used with all serial numbers of the same model, the effective serial numbers are shown on the last line(s) of the description (before UOC). Not applicable.

(7) The usable on code, when applicable (see paragraph 5, Special information)

(8) In the Special Tools List section, the basis of Issue (BOI) appears as the last line(s) in the entry for each special tool, special TMDE, and other special support equipment. When density of equipments supported exceeds density spread indicated in the basis of issue, the total authorization is increased proportionately.

(9) The statement "END OF FIGURE"; appears just below the last item description in Column 5 for a given figure in both Section II and Section III.

f. *QTY (Column (6)).* The QTY (quantity per figure column) indicates the quantity of the item used in the breakout shown on the illustration figure, which is prepared for a functional group, subfunctional group, or an assembly. A "V" appearing in this column in lieu of a quantity indicates that the quantity is variable and the quantity may vary from application to application.

**4. Explanation of Columns (Section IV).**

a. *NATIONAL STOCK NUMBER (NSN) INDEX.*

(1) *STOCK NUMBER column.* This column lists the NSN by National item identification number (NIIN) sequence. The NIIN consists of the last nine

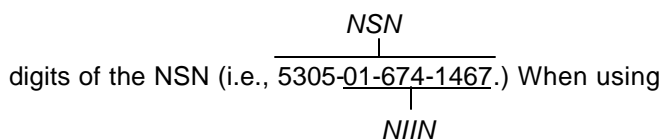

this column to locate an item, ignore the first 4 digits of the NSN. However, the complete NSN should be used when ordering items by stock number.

(2) *FIG. column.* This column lists the number of the figure where the item is identified/located. The figures are in numerical order in Section II and Section III.

(3) *ITEM column.* The item number identifies the item associated with the figure listed in the adjacent FIG. column. This item is also identified by the NSN listed on the same line.

b. *PART NUMBER INDEX.* Part numbers in this index are listed by part number in ascending alphanumeric sequence (i.e., vertical arrangement of letter and number combination which places the first letter or digit of each group in order A through Z, followed by the numbers 0 through 9 and each following letter or digit in like order.)

(1) *FSCM column.* The Federal Supply Code for Manufacturer (FSCM) is a 5 digit numeric code used to identify the -manufacturer, distributor, or Government agency, etc., that supplies the item.

(2) *PART NUMBER column.* Indicates the primary number used by the manufacturer (individual, firm, corporation, or Government activity), which controls the design and characteristics of the item by means of its engineering drawings, specifications standards, and inspection requirements to identify an item or range of items.

(3) *STOCK NUMBER column.* This column lists the NSN for the associated part number and manufacturer identified in the PART NUMBER and FSCM columns to the left.

(4) *FIG. column.* This column lists the number of the figure where the item is identified/located in Section II and III.

(5) *ITEM column.* The item number is that number assigned to the item as it appears in the figure referenced in the adjacent figure number column.

c. *FIGURE AND ITEM NUMBER INDEX.*

(1) *FIG. column.* This column lists the number of the figure where the item is identified/located in Section II and III.

(2) *ITEM column.* The item number is that number assigned to the item as it appears in the figure referenced in the adjacent figure number column.

(3) *STOCK NUMBER column.* This column lists the NSN for the item.

(4) *FSCM column.* The Federal Supply Code for Manufacturer (FSCM) is a 5-digit numeric code used to identify the manufacturer, distributor, or Government agency, etc., that supplies the item.

(5) *PART NUMBER column.* Indicates the primary number used by the manufacturer (individual, firm, corporation, or Government activity), which controls the design and characteristics of the item by means of its engineering drawings, specifications standards, and inspection requirements to identify an item or range of items.

**5. Special Information.**

Use the following subparagraphs as applicable:

a. *USABLE ON CODE.* The usable on code appears in the lower left corner of the Description column heading. Usable on codes are shown as "UOC....." in the Description Column (justified left) on the first line following applicable item description/nomenclature. Uncoded items are applicable to all models. Identification of the usable on codes used in the RPSTL are:

<u>Code</u>	<u>Use On</u>
AZM	M250RPV
AZN	6M250RPV
BYY	9M250RPV

b. *FABRICATION INSTRUCTIONS.* Bulk materials required to manufacture items are listed in the Bulk Material Functional Group of this RPSTL. Part numbers for bulk materials are also referenced in the description column of the line item entry for the item to be manufactured/fabricated. Detailed fabrication instructions for items source coded to be manufactured or fabricated are found in TM 5-4310-250-15.

c. **ASSEMBLY INSTRUCTION.** Detailed assembly instructions for items source coded to be assembled from component spare/repair parts are found in TM 5-4310-250-15. Items that make up the assembly are listed immediately following the assembly item entry or reference is made to an applicable figure.

d. **KITS.** Line item entries for repair parts kits appear in group 9401 in Section II.

e. **INDEX NUMBERS.** Items which have the word BULK in the figure column will have an index number shown in the item number column. This index number is a cross-reference between the National Stock Number/Part Number Index and the bulk material list in Section II.

f. **ASSOCIATED PUBLICATIONS.** The publications listed below pertain to the Compressor, Rotary and its components:

<u>Publication</u>	<u>Short Title</u>
TM 5-4310-250-15	Compressor, Rotary
LO 5-4310-250-12	Compressor, Rotary

**6. How to locate Repair Parts.**

a. *When National Stock Number or Part Number is Not Known.*

(1) *First.* Using the table of contents, determine the assembly group or subassembly group to which the item belongs. This is necessary since figures are prepared for assembly groups and subassembly groups, and listings are divided into the same groups.

(2) *Second.* Find the figure covering the assembly group or subassembly group to which the item belongs.

(3) *Third.* Identify the item on the figure and use the Figure and Item Number Index to find the NSN.

b. *When National Stock Number or Part Number is Known:*

(1) *First.* Using the National Stock Number or the Part Number Index, find the pertinent National Stock Number or Part Number. The NSN index is in National Item Identification Number (NIIN) sequence (see 4.a(1)). The part numbers in the Part Number index are listed in ascending alphanumeric sequence (see 4.b). Both indexes cross-reference you to the illustration/figure and item number of the item you are looking for.

(2) *Second.* Turn to the figure and item number, verify that the item is the one you're looking for, then locate the item number in the repair parts list for the figure.

**7. Abbreviations.**

For standard abbreviations see MIL-STD-12D, Military Standard Abbreviations For Use On Drawings, Specifications, Standards And In Technical Documents.

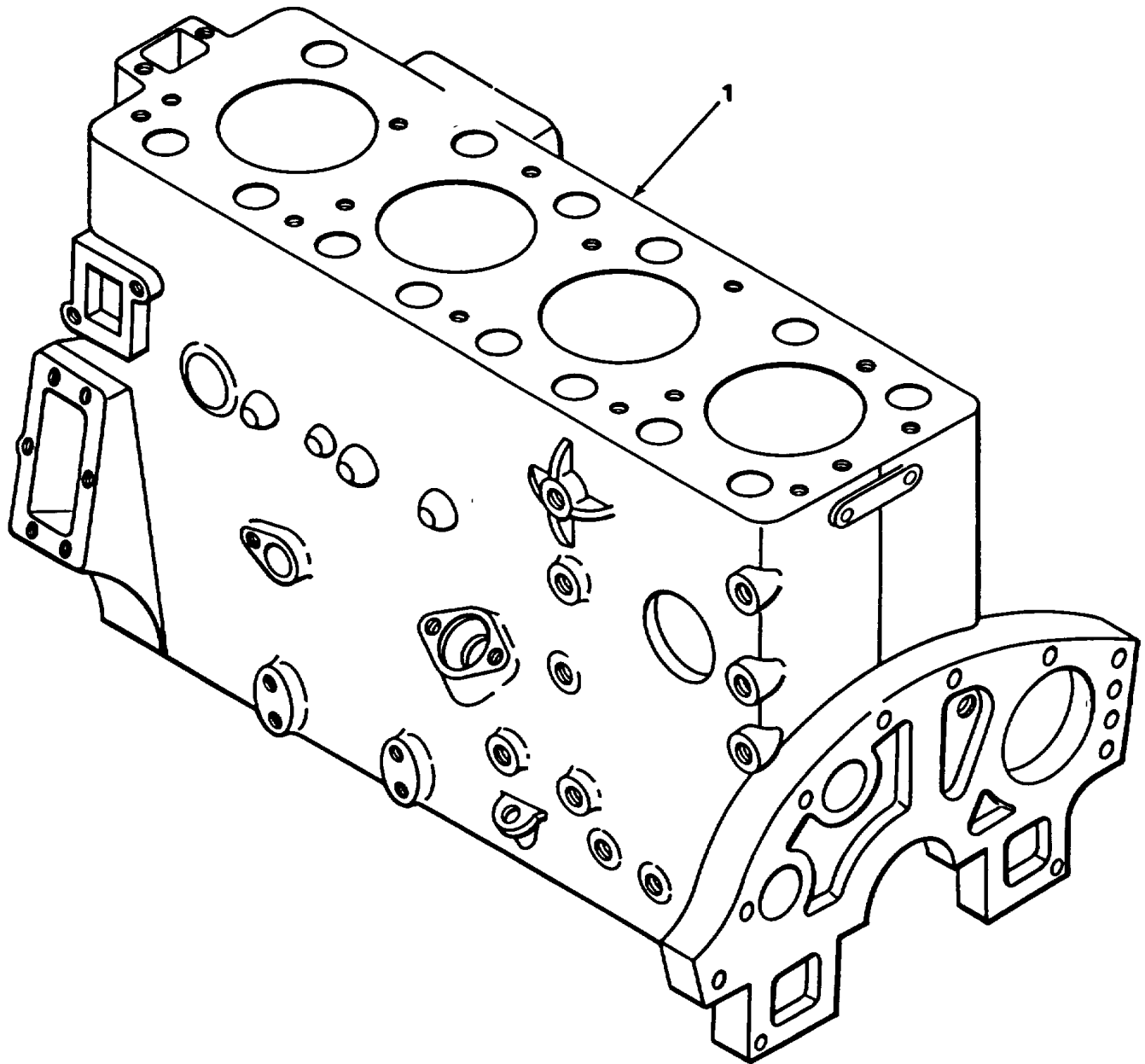

TA217515

FIGURE 1. ENGINE CYLINDER BLOCK.

SECTION II

TM 5-4310-250-24P

(1) ITEM NO	(2) SMR CODE	(3) PART FSCM	(4) NUMBER	(5) DESCRIPTION AND USABLE ON CODES (UOC)	(6) QTY
				GROUP 01 ENGINE GROUP 0100 ENGINE ASSEMBLY	
				FIG. 1 ENGINE CYLINDER BLOCK	
1	PAFFL	16004	47122	ENGINE, DIESEL FAN THRU FLYWHEEL.....	1

END OF FIGURE

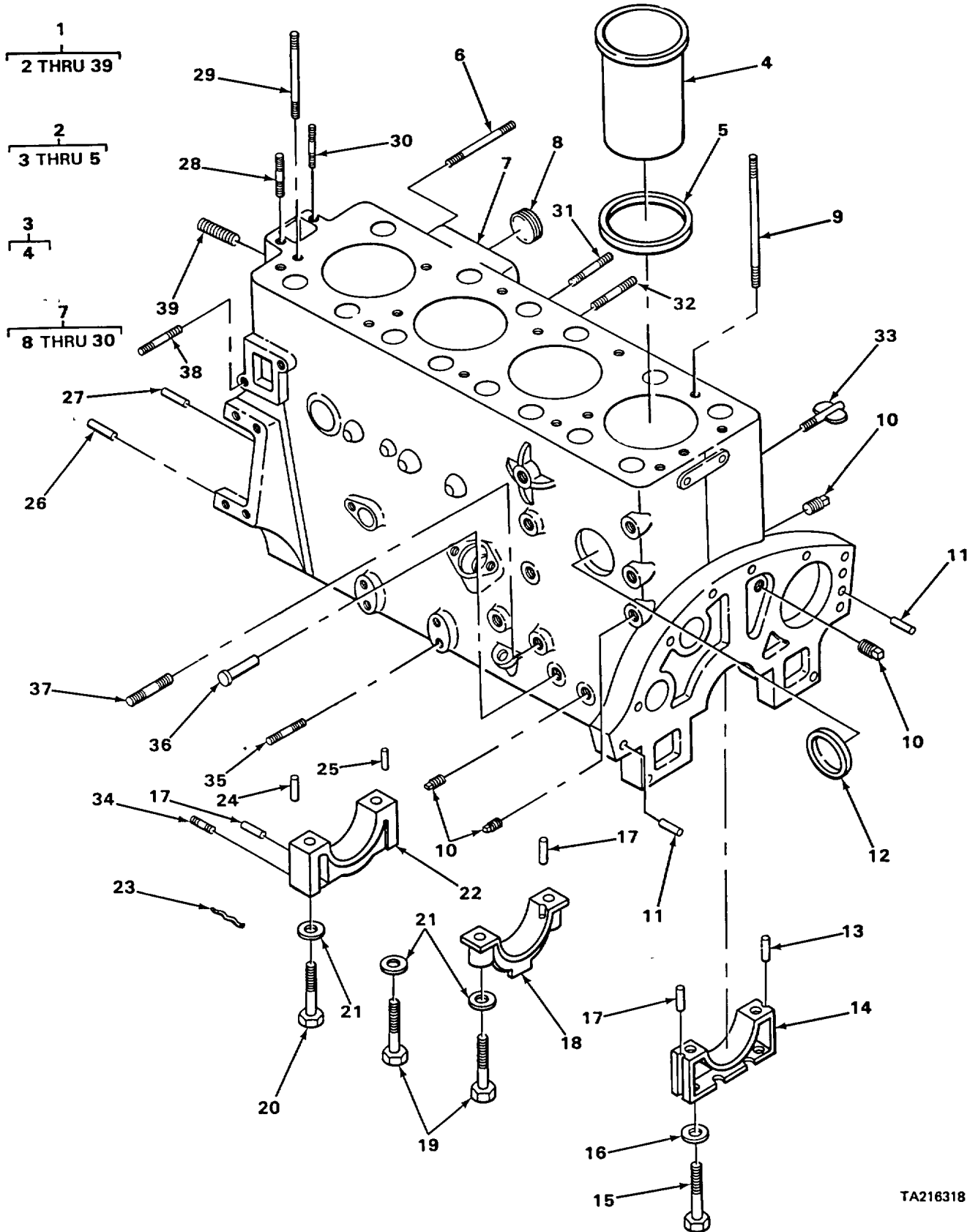

TA216318

FIGURE 2. ENGINE CYLINDER BLOCK.

## SECTION II

TM 5-4310-250-24P

(1) ITEM NO	(2) SMR CODE	(3) PART FSCM	(4) NUMBER	(5) DESCRIPTION AND USABLE ON CODES (UOC)	(6) QTY
				GROUP 0101 CRANKCASE, BLOCK, CYLINDER HEAD	
				FIG. 2 ENGINE CYLINDER BLOCK	
1	XDHHH	14351	JD403A05004S	ENGINE, DIESEL SHORT BLOCK.....	1
2	PAHHH	14351	JD400T104	..PISTON AND SLEEVE S .....	1
3	XAHHH	14351	JD403A401	..LINER, CYLINDER .....	4
4	XDHZZ	02978	JD403A4012	..PARTS KIT, CYLINDER.....	4
5	KFHZZ	50740	J382A200	..PACKING, CYLINDER LI PART OF KIT .....	4
				P/N JD403U111.....	
6	XDFZZ	14351	13XX19991	..STUD, PLAIN GENERATOR MOUNTING.....	2
7	XDFFF	14351	JD403A5003C	..ENGINE DIESEL .....	1
8	XDFZZ	14351	X2215	..PLUG, EXPANSION.....	2
9	XDFZZ	14351	X20000	..STUD, PLAIN .....	10
10	PAFZZ	09367	0907859	..PLUG, PIPE .....	6
11	XBFZZ	14351	X17003	..PIN, STRAIGHT, HEADLE.....	3
12	PAFZZ	14351	X2279	..PLUG, EXPANSION.....	2
13	XDFZZ	14351	X7093	..RING.....	2
14	XDHZZ	14351	J382B414	..BEARING CAP AND BLO.....	1
15	XDHZZ	14351	X6863	..SCREW, CAP, HEXAGON H.....	2
16	XDHZZ	14351	X14374	..WASHER, FLAT .....	2
17	XDHZZ	14351	X1756	..PIN, STRAIGHT, HEADLE.....	4
18	XDHZZ	14351	J382B311	..BEARING CAP, CENTER CRANKSHAFT.....	1
19	XDHZZ	14351	X5949	..BOLT, CONNECTING ROD.....	3
20	XDHZZ	14351	X6618	..SCREW, CAP, HEX HD .....	1
21	XDHZZ	14351	X14375	..WASHER, FLAT- .....	4
22	XDHZZ	14351	JD382B419	..BEARING CAP, FRONT CRANKSHAFT.....	1
23	MHHZZ	14351	X13004	..LOCKWIRE MAKE FROM WIRE P/N.....	3
				7722204.....	
24	PAHZZ	14351	8TC200	..BUSHING, SLEEVE .....	1
25	PAHZZ	14351	6TG101	..PIN, STRAIGHT, HEADLE.....	1
26	XBFZZ	14351	X17025	..DOWEL.....	2
27	PFFZZ	14351	6TG101	..PIN, STRAIGHT, HEADLE .....	1
28	XDFZZ	14351	X4704	..STUD, ,PLAIN CYLINDER HEAD MOUNTING .....	5
29	XDFZZ	14351	X20029	..STUD, PLAIN CYLINDER HEAD MOUNTING .....	2
30	PAFZZ	14351	X4200	..STUD, PLAIN CYLINDER HEAD MOUNTING .....	2
31	XDFZZ	14351	X4308	..STUD, PLAIN .....	5
32	PAFZZ	14351	X20040	..STUD, PLAIN .....	1
33	PAFZZ	96906	MS35782-5	..COCK, DRA IN.....	1
34	PAFZZ	96906	MS49005-6	..PLUG, PIPE .....	1
35	XDFZZ	14351	X4148	..STUD.....	4
36	XBFZZ	14351	JD382L2250	..ROD SUPPORT ASSY OIL GAUGE .....	1
37	XDFZZ	14351	X14182	..STUD, PLAIN .....	2
38	PAFZZ	14351	X20041	..STUD, PLAIN INLET ELBOW MOUNTING.....	2
39	XDFZZ	14351	X4399	..STUD.....	6

END OF FIGURE

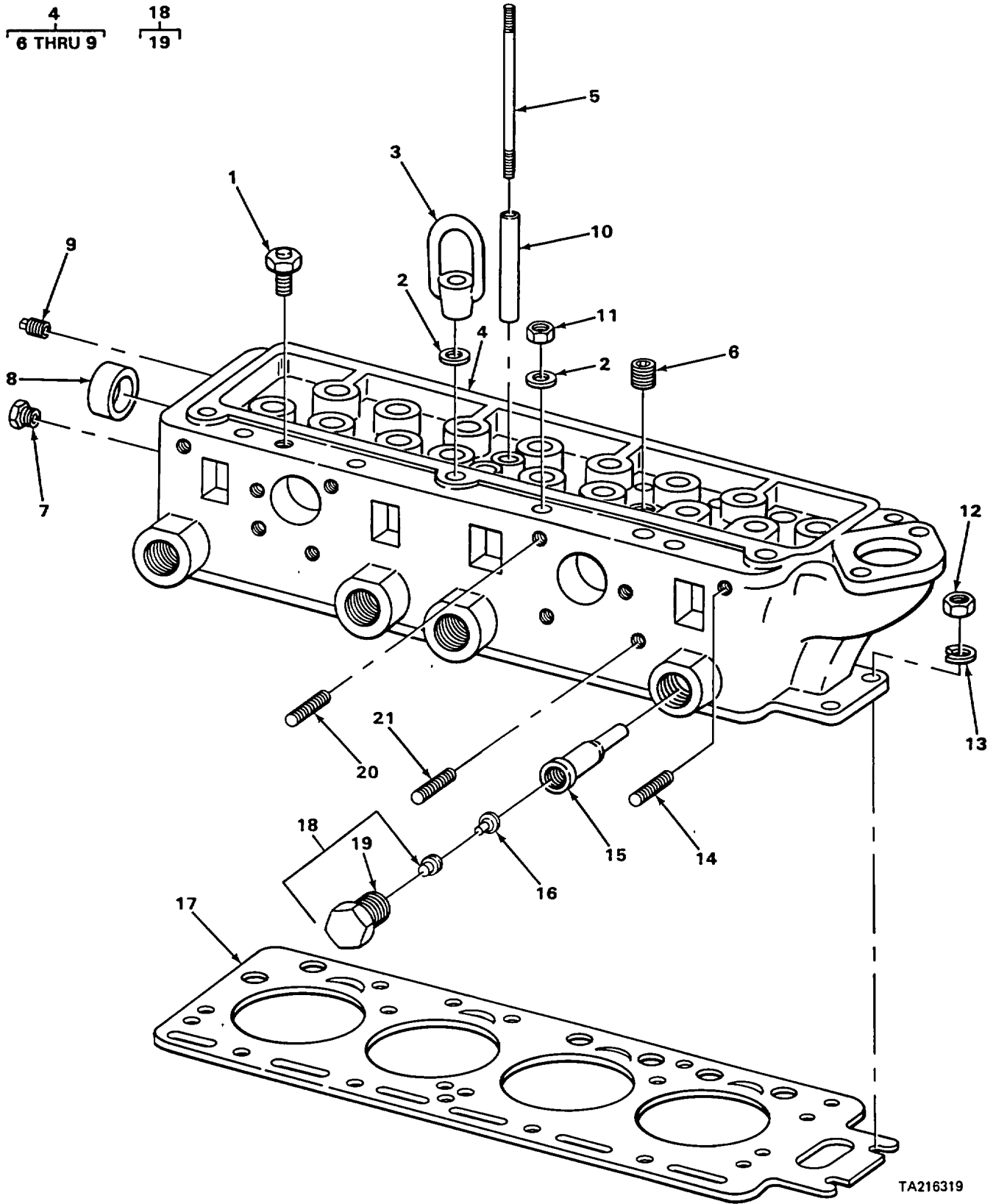

TA216319

FIGURE 3. CYLINDER HEAD AND RELATED PARTS.



## SECTION II

TM 5-4310-250-24P

(1) ITEM NO	(2) SMR CODE	(3) PART FSCM	(4) NUMBER	(5) DESCRIPTION AND USABLE ON CODES (UOC)	(6) QTY
				GROUP 0101 CRANKCASE, BLOCK, CYLINDER HEAD	
				FIG. 3 CYLINDER HEAD AND RELATED PARTS	
1	XDFZZ	98660	PF101-16-6	BUSHING, PIPE WATER TEMPERATURE GAGE BULB TO CYLINDER HEAD	3
2	XDFZZ	14351	X14457	WASHER, FLAT CYLINDER HEAD MOUNTING	9
3	XBFZZ	14351	T427A201	EYE, LIFTING ENGINE	1
4	XDFFF	14351	JD403A6025	CYLINDER HD ASSY	1
5	XDFZZ	14351	X19897	.STUD, PLAIN ROCKER ARM COVER TO HEAD MOUNTING	1
6	PAFZZ	89346	9409949	.PLUG, PIPE CYLINDER HEAD	3
7	PAFZZ	14351	E600A215	.PLUG, FUSIBLE OIL GALLERY, END OF CYLINDER HEAD	1
8	PAFZZ	14351	S749A203	.PLUG, CYLINDER CORE CYLINDER HEAD	1
9	PAFZZ	14351	X2593	.PLUG, PIPE CYLINDER HEAD, TOP	1
10	XBFZZ	14351	H260A00204	SPACER, ROCKER ARM CYLINDER HEAD COVER MOUNTING	1
11	XDFZZ	14351	X1890	NUT, HEX CYLINDER HEAD MOUNTING	8
12	PAFZZ	14351	X1802G	NUT, PLAIN, HEXAGON CYLINDER HEAD MOUNTING	2
13	PAFZZ	45152	35/AX	WASHER, LOCK CYLINDER HEAD MOUNTING	2
14	PAFZZ	14351	X20041	STUD, PLAIN INTAKE AND EXHAUST MANIFOLD MOUNTING	2
15	PAFZZ	14351	JD382A02070	BODY, CELL ENERGY	4
16	PFFZZ	14351	JD382A202	PARTS KIT, FUEL INJE	4
17	KFFZZ	14351	JD403D402	GASKET CYLINDER HEAD PART OF KIT P/N JD403U113	1
18	XDFFF	14351	JD382A00201	RETAINER, HELICAL CO ENERGY	4
19	XBFZZ	14351	JD382400200	.PLUG, RETAINER ENERGY CELL	4
20	XDFZZ	14351	X19095	STUD, PLAIN INTAKE AND EXHAUST MANIFOLD MOUNTING	4
21	PAFZZ	14351	X4228	STUD, PLAIN INTAKE AND EXHAUST MANIFOLD MOUNTING	5

END OF FIGURE

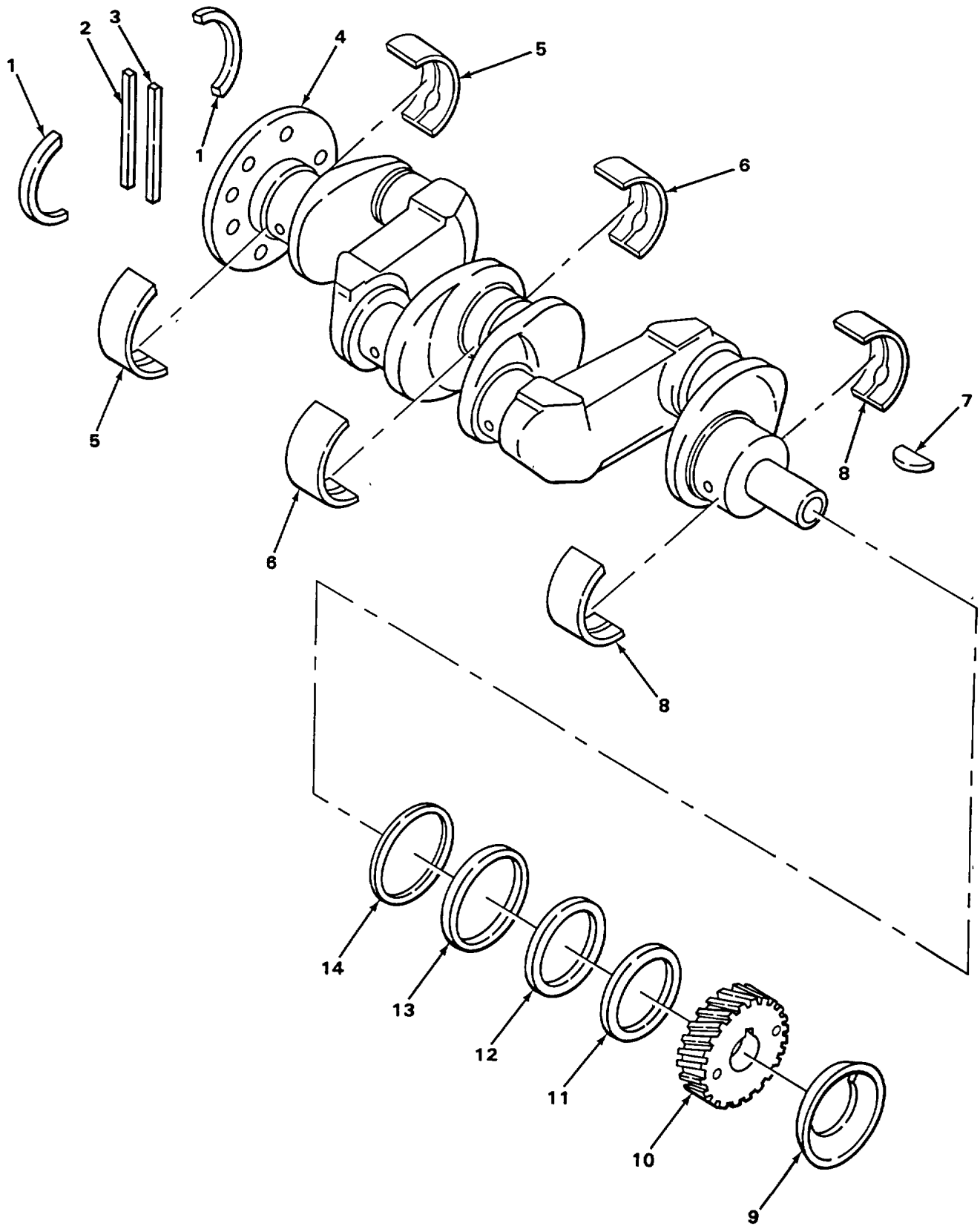

FIGURE 4. CRANKSHAFT.

## SECTION II

TM 5-4310-250-24P

(1) ITEM NO	(2) SMR CODE	(3) PART FSCM	(4) NUMBER	(5) DESCRIPTION AND USABLE ON CODES (UOC)	(6) QTY
GROUP 0102 CRANKSHAFT					
FIG. 4 CRANKSHAFT					
1	KFHZZ	50740	H260B339	SEAL CRANKSHAFT OIL REAR PART OF ..... KIT P/N JD403U111.....	2
2	KFHZZ	50740	H260B340	SEAL FILLER BLOCK TO CRANKCASE.....	1
3	KFHZZ	50740	H260B333	RIGHT SIDE PART OF KIT P/N JD403U111 SEAL FILLER BLOCK TO CRANKCASE PART.....	1
4	XDHZZ	14351	JD382C2242	OF KIT P/N JD403U111.....	
5	KFHZZ	14351	JD382G3041	CRANKSHAFT, ENGINE .....	1
6	KFHZZ	14351	JD382G3091	BEARING, CRANKSHAFT REAR PART OF KIT..... P/N JD382T00101.....	2
7	PFFZZ	14351	X528A	BEARING, CRANKSHAFT CENTER PART OF .....	2
8	KFHZZ	14351	JD382G3001	KIT P/N JD382T00101 .....	
9	PFFZZ	02978	H260C00201	KEY, WOODRUFF CRANKSHAFT GEAR.....	1
10	XDFZZ	14351	JD382H324	MOUNTING .....	
11	XDHZZ	14351	20RC215	BEARING, CRANKSHAFT FRONT PART OF..... KIT P/N JD382T00101 .....	2
12	XDHZZ	14351	20RC216	DEFLECTOR, DIRT AND CRANKSHAFT .....	1
13	PAHZZ	14351	R600C201	GEAR, HELICAL CRANKSHAFT .....	1
14	PAHZZ	14351	JD382C00228	SHIM CRANKSHAFT .....	V
				WASHER, KEYWAY CRANKSHAFT.....	V
				BEARING, WASHER, THRU CRANKSHAFT.....	1
				BEARING, WASHER, THRU CRANKSHAFT .....	1

END OF FIGURE

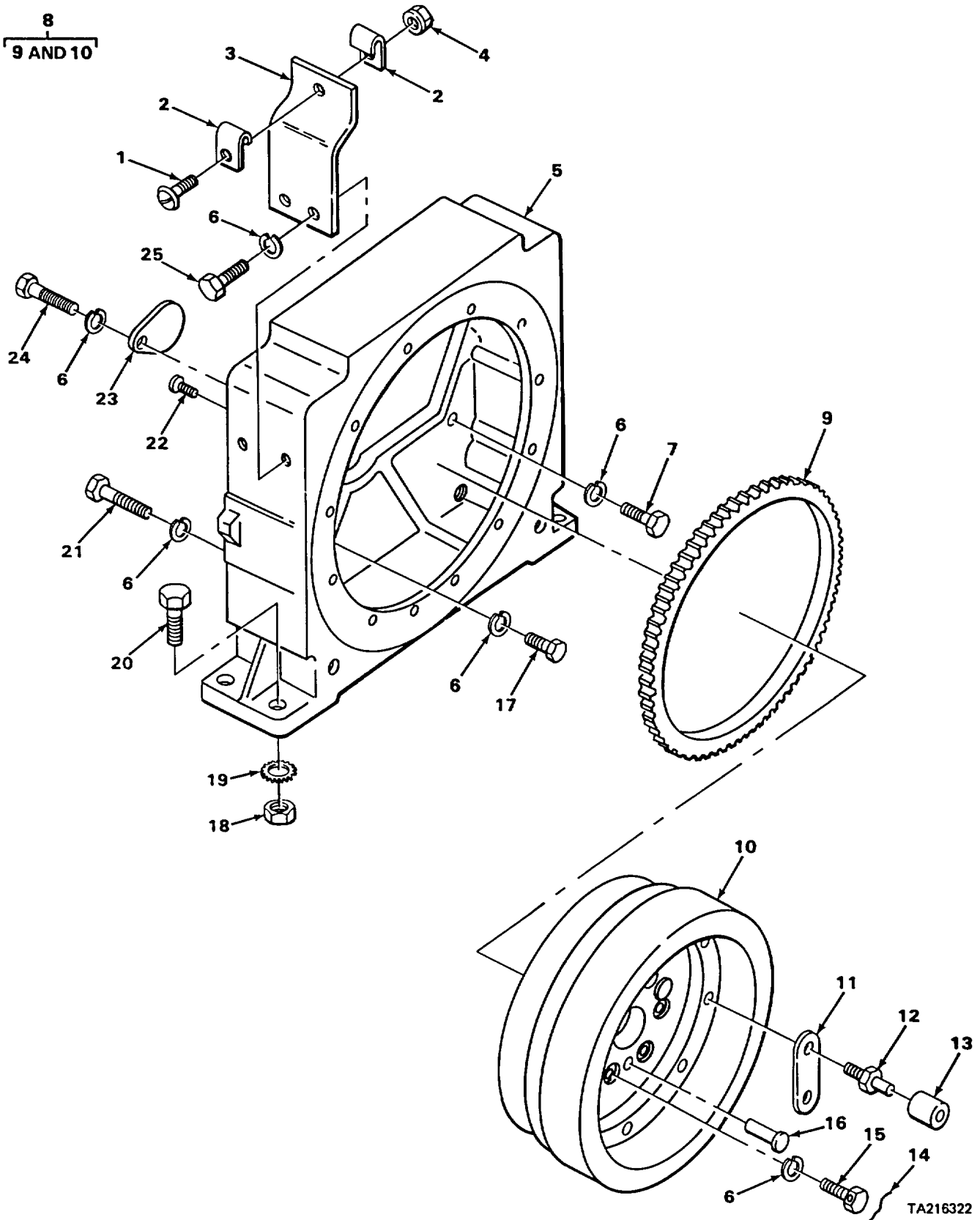

FIGURE 5. FLYWHEEL AND HOUSING.

## SECTION II

TM 5-4310-250-24P

(1) ITEM NO	(2) SMR CODE	(3) PART FSCM	(4) NUMBER	(5) DESCRIPTION AND USABLE ON CODES (UOC)	(6) QTY
GROUP 0103 FLYWHEEL ASSEMBLY					
FIG. 5 FLYWHEEL AND HOUSING					
1	PAFZZ	96906	MS35206-284	SCREW, MACHINE STOP AND THROTTLE.....	1
				CABLES CLIP MOUNTING TO BRACKET	
				MOUNTING.....	
2	XDFZZ	75272	HTC623	CLIP, CABLE THROTTLE AND STOP .....	2
				CABLES MOUNTING TO BRACKET .....	
3	XDFZZ	16004	47139	BRACKET, CLAMP SUPPO STOP AND.....	1
				THROTTLE CABLE MOUNTING .....	
4	XDFZZ	56878	21FA420	NUT, SELF-LOCKING HE STOP AND.....	1
				THROTTLE CABLES CLIP MOUNTING TO	
				BRACKET.....	
5	PFFZZ	14351	JD382B600	HOUSING, FLYWHEEL.....	1
6	PAFZZ	65035	P49866-11	WASHER, LOCK FLYWHEEL HOUSING.....	29
				POINTER COVER .....	
7	PAFZZ	90940	0013058-3	SCREW, CAP, HEXAGON H FLYWHEEL.....	2
				HOUSING TO CRANKCASE MOUNTING.....	
8	XBFHH	14351	JD403C4080	FLYWHEEL ASSY .....	1
9	PBHZZ	14351	HD260C00302	.GEAR, SPUR FLYWHEEL.....	1
10	XAHZZ	14351	JD403C408	.FLYWHEEL.....	1
11	PFFZZ	16004	47737	CLAMP, LOOP COMPRESSOR DRIVE .....	4
				COUPLING PIN .....	
12	XDFZZ	16004	44056	PIN, COUPLING COMPRESSOR DRIVE.....	8
13	PAFZZ	16004	AP25673	BUSHING, RUBBER COMPRESSOR DRIVE.....	8
				COUPLING PIN .....	
14	MFFZZ	14351	X133M	LOCKWIRE FLYWHEEL TO CRANKSHAFT.....	3
				MOUNTING BOLT MAKE FROM WIRE P/N 22-	
				W-1642-125 .....	
15	PBFZZ	14351	X3569	BOLT, MACHINE FLYWHEEL ASSEMBLY .....	6
				MOUNTING .....	
16	PBFZZ	14351	R600C219	DOWEL, CRANKSHAFT FLYWHEEL ALIGNING. ....	2
17	XDFZZ	14351	X3253	SCREW, CAP, HEXAGON H FLYWHEEL.....	4
				HOUSING TO CRANKCASE MOUNTING.....	
18	PFFZZ	96906	MS35691-49	NUT, PLAIN, HEXAGON REAR SUPPORT TO .....	4
				ENGINE MOUNTING .....	
19	PAFZZ	80045	23MS35338-50	WASHER, LOCK REAR SUPPORT TO ENGINE .....	4
				MOUNTING .....	4
20	PAFZZ	96906	MS90725-165	SCREW, CAP, HEXAGON H REAR SUPPORT.....	4
				TO ENGINE MOUNTING .....	
21	XDFZZ	14351	X6856	SCREW, CAP, HEXA GON H FLYWHEEL.....	2
				HOUSING TO CRANKCASE MOUNTING.....	
22	XDFZZ	14351	X03043A	SCREW, DRIVE FLYWHEEL POINTER.....	1
23	XDFZZ	14351	8FC205	COVER, ACCESS .....	1
24	XDFZZ	14351	X3940	BOLT, MACHINE HOUSING POINTER COVER.....	1
				MOUNTING .....	
25	PAFZZ	96906	MS90725-58	SCREW, CAP, HEXAGON H CLAMP SUPPORT.....	2
				BRACKET MOUNTING .....	

END OF FIGURE

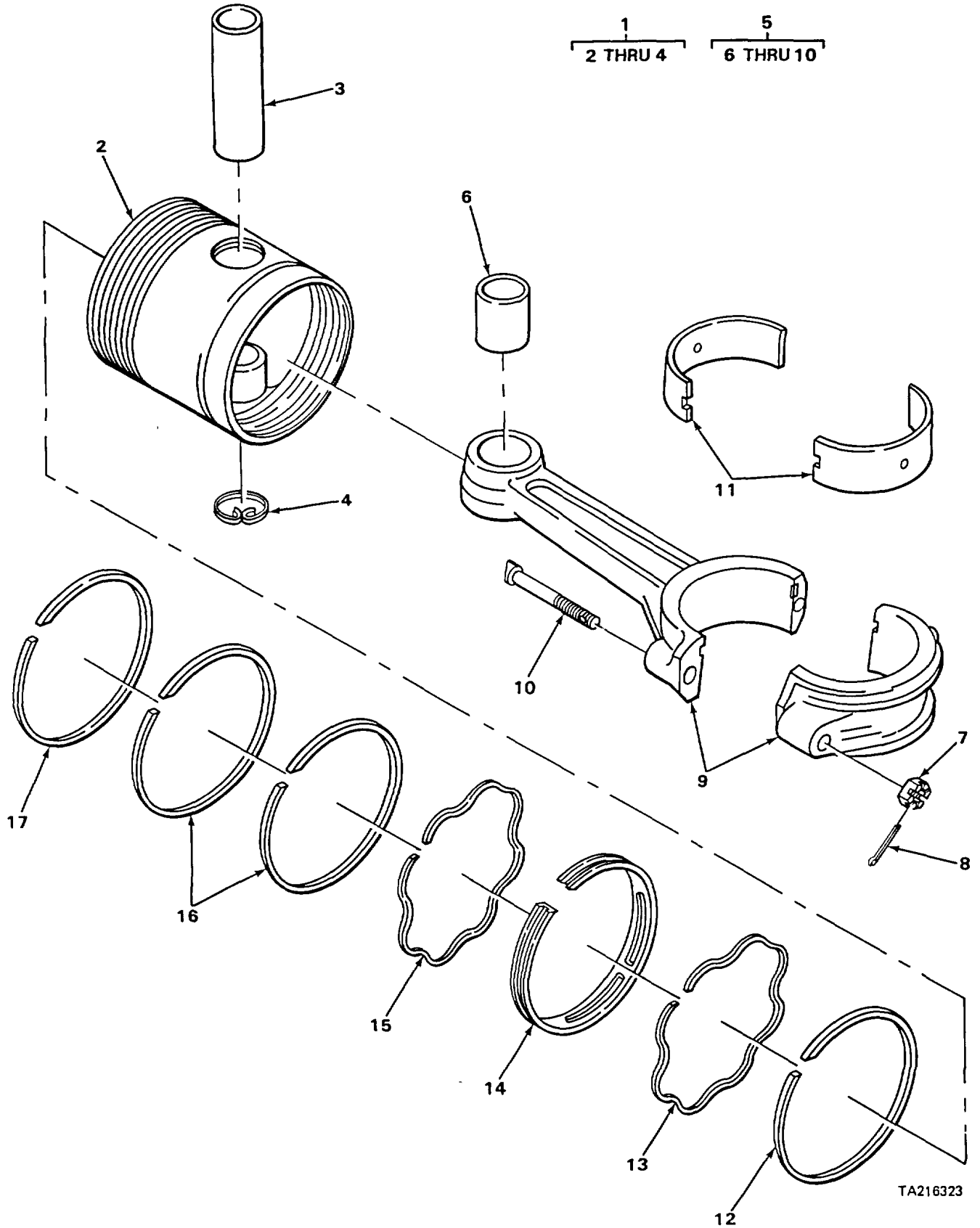

FIGURE 6. PISTON AND CONNECTING ROD.

TA216323

SECTION II

TM 5-4310-250-24P

(1) ITEM NO	(2) SMR CODE	(3) PART FSCM	(4) NUMBER	(5) DESCRIPTION AND USABLE ON CODES (UOC)	(6) QTY
GROUP 0104 PISTONS, CONNECTING RODS					
FIG. 6 PISTON AND CONNECTING ROD					
1	PAHHH	14351	JD400T104	PISTON AND SLEEVE S .....	4
2	XAHZZ	14351	JD403A400	.PISTON .....	4
3	XAHZZ	14351	JD382A00206	.PIN, PISTON .....	4
4	XDHZZ	14351	22RA224	.RING, RETAINING PISTON PIN .....	8
5	PFHHH	14351	J382D4003	CONNECTING ROD PIST .....	4
6	PAHZZ	14351	J382G200	.BUSHING, SLEEVE CONNECTING ROD .....	4
7	PBHZZ	14351	X1830	.NUT, PLAIN, SLOTTED, H CONNECTING ROD CAP.....	8
8	XDHZZ	14351	X602	.PIN, COTTER CONNECTING ROD CAP .....	8
9	XAHZZ	02978	J382D4000	.ROD AND CAP CONNECTING ROD .....	4
10	XDHZZ	14351	22RD208	.BOLT, SHOULDER .....	8
11	XDHHH	14351	JD382G306	BEARING ROD PART OF KIT P/N..... JD282T102.....	8
12	XAHZZ	14351	JD403A300	RING, OIL, FIFTH PISTON PART OF KIT P/N JD403T105C .....	4
13	XAHZZ	14351	L478A308	SPRING, EXPANDER, FOU PISTON RING PART OF KIT P/N JD403T105C.....	4
14	XAHZZ	14351	J403A302	RING, OIL, FOURTH PISTON PART OF KIT P/N JD403T105C.....	4
15	XAHZZ	14351	J403A304	SPRING, EXPANDER PISTON RING SECOND AND THIRD GROOVE PART OF KIT P/N JD403T105C.....	1
16	XAHZZ	14351	J403A301	RING, SECOND AND THI PISTON PART OF KIT P/N JD403T105C.....	8
17	XAHZZ	14351	J403A300	RING, TOP PISTON PART OF KIT P/N..... JD403T105C.....	4

END OF FIGURE

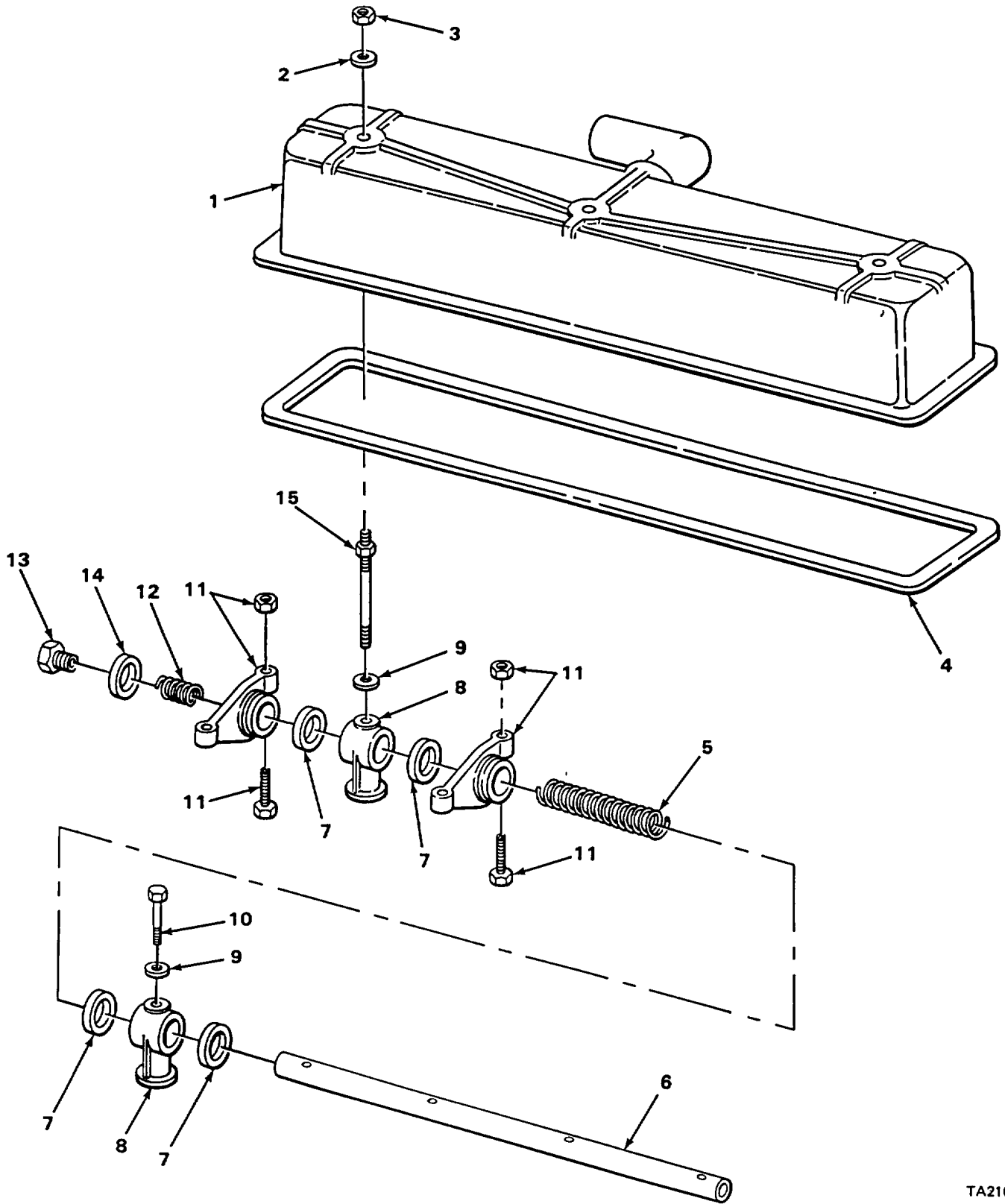

FIGURE 7. ROCKER ARMS AND COVER.



## SECTION II

TM 5-4310-250-24P

(1) ITEM NO	(2) SMR CODE	(3) PART FSCM	(4) NUMBER	(5) DESCRIPTION AND USABLE ON CODES (UOC)	(6) QTY
GROUP 0105 VALVES, CAMSHAFTS, AND TIMING SYSTEM					
FIG. 7 ROCKER ARMS AND COVER					
1	XDOZZ	02978	JD382A05010	COVER, CYLINDER HEAD .....	1
2	PAOZZ	24617	A5962PC68	GASKET CYLINDER HEAD COVER MOUNTING .....	3
3	PAOZZ	14351	X1802G	PART OF KIT P/N JD403U113 .....	3
4	KFOZZ	50740	J382A304	NUT, PLAIN, HEXAGON CYLINDER HEAD .....	3
5	XDFZZ	14351	S7491205	COVER MOUNTING.....	1
6	XDFZZ	14351	J3821400	GASKET CYLINDER HEAD COVER PART OF .....	1
7	XDFZZ	14351	JD3821201	KIT P/N JD403U113.....	3
8	XBFZZ	14351	JD3821300	SPRING, HELICAL, COMP .....	3
9	XDFZZ	50740	X14221	SHAFT, STRAIGHT ROCKER .....	1
10	XDFZZ	14351	X3384	SPACER, RING ROCKER .....	8
11	PAFZZ	14351	K60012350	SUPPORT, SHAFT ROCKER ARM .....	4
12	XDFZZ	14351	R6001218	WASHER, FLAT ROCKER ARMSHAFT.....	4
13	XBFZZ	14351	TD6001204	SUPPORT MOUNTING SCREW .....	2
14	PAFZZ	50740	X336	SCREW ROCKER ARMSHAFT SUPPORT.....	2
15	XDFZZ	14351	H2601206	ROCKER ARM, ENGINE P .....	8
				SPRING, HELICAL, COMP .....	2
				PLUG, ARMSHAFT ROCKER ARMSHAFT .....	2
				GASKET ROCKER ARMSHAFT PLUG PART OF .....	2
				KIT P/N JD403U113.....	2
				SCREW, SHAFT SUPPORT ROCKER ARM .....	3

END OF FIGURE

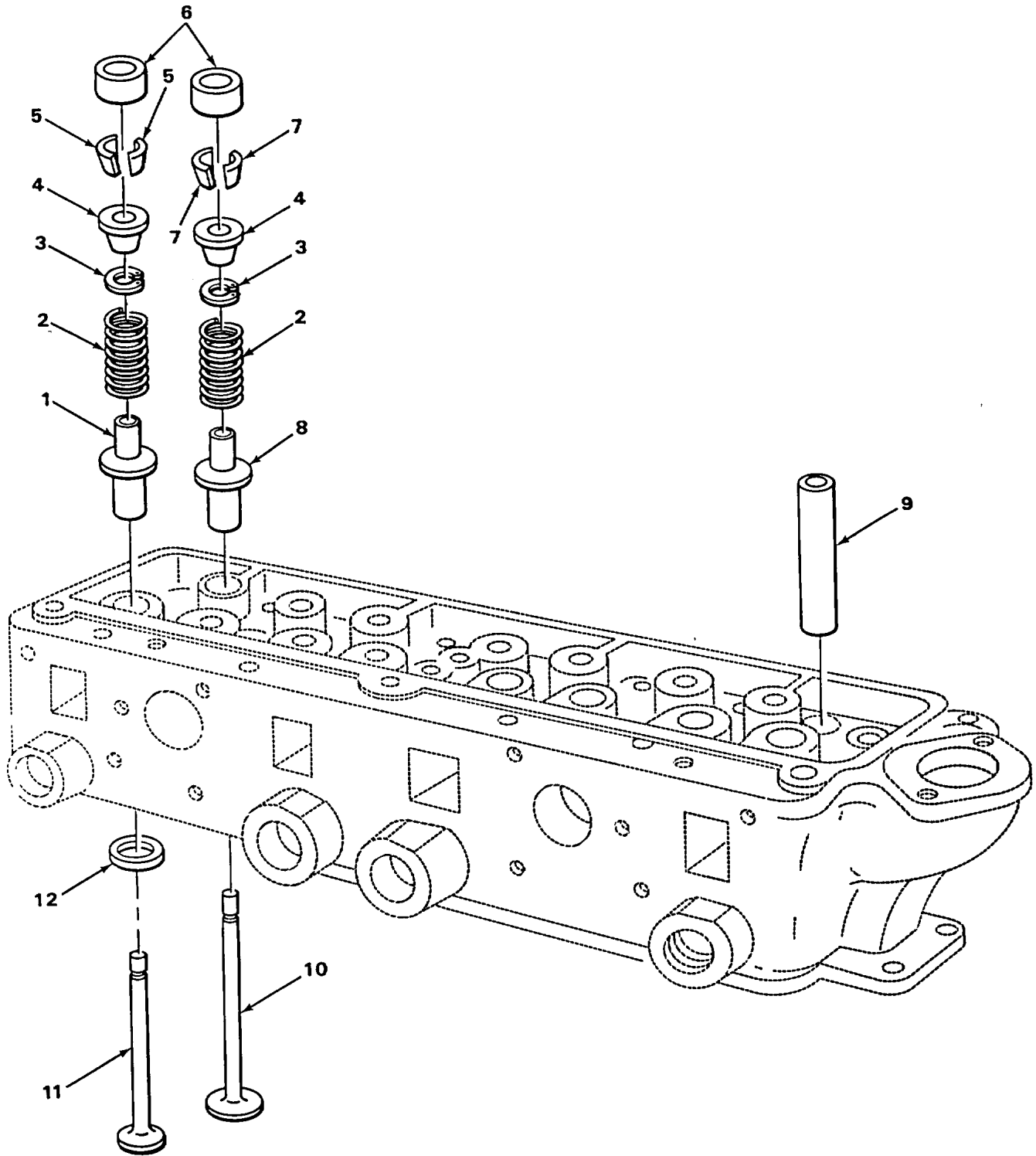

TA216325

FIGURE 8. ENGINE VALVES AND RELATED PARTS.

SECTION II

TM 5-4310-250-24P

(1) ITEM NO	(2) SMR CODE	(3) PART FSCM	(4) NUMBER	(5) DESCRIPTION AND USABLE ON CODES (UOC)	(6) QTY
GROUP 0105 VALVES, CAMSHAFTS, AND TIMING SYSTEM					
FIG. 8 ENGINE VALVES AND RELATED PARTS					
1	XDFZZ	14351	J3821200	GUIDE, VALVE STEM EXHAUST .....	4
2	XDFZZ	14351	A6001338	SPRING, HELICAL, COMP .....	8
3	XDFZZ	14351	15R1220	RING, RETAINING VALVE STEM .....	8
4	XDFZZ	14351	H2601203	SEAT, HELICAL COMPRE VALVE SPRING .....	8
5	XDFZZ	14351	E6001272	LOCK, VALVE, SPRING R.....	8
6	PAFZZ	14351	R6001213	SUPPORT, ROCKER SHAF BALL.....	8
7	XDFZZ	14351	E6041202	LOCK, VALVE SPRING R RETAINER .....	8
8	XDFZZ	14351	H2601200	GUIDE, VALVE STEM .....	4
9	PPFZZ	14351	H260A209	TUBE, PUSH ROD ROCKER ARM.....	8
10	XDFZZ	14351	JD3821301	VALVE, POPPET, ENGINE EXHAUST .....	4
11	XDFZZ	14351	JD3821300	VALVE, POPPET, ENGINE INTAKE .....	4
12	PAHZZ	14351	M600A256-010	SEAT, VALVE EXHAUST .....	4

END OF FIGURE

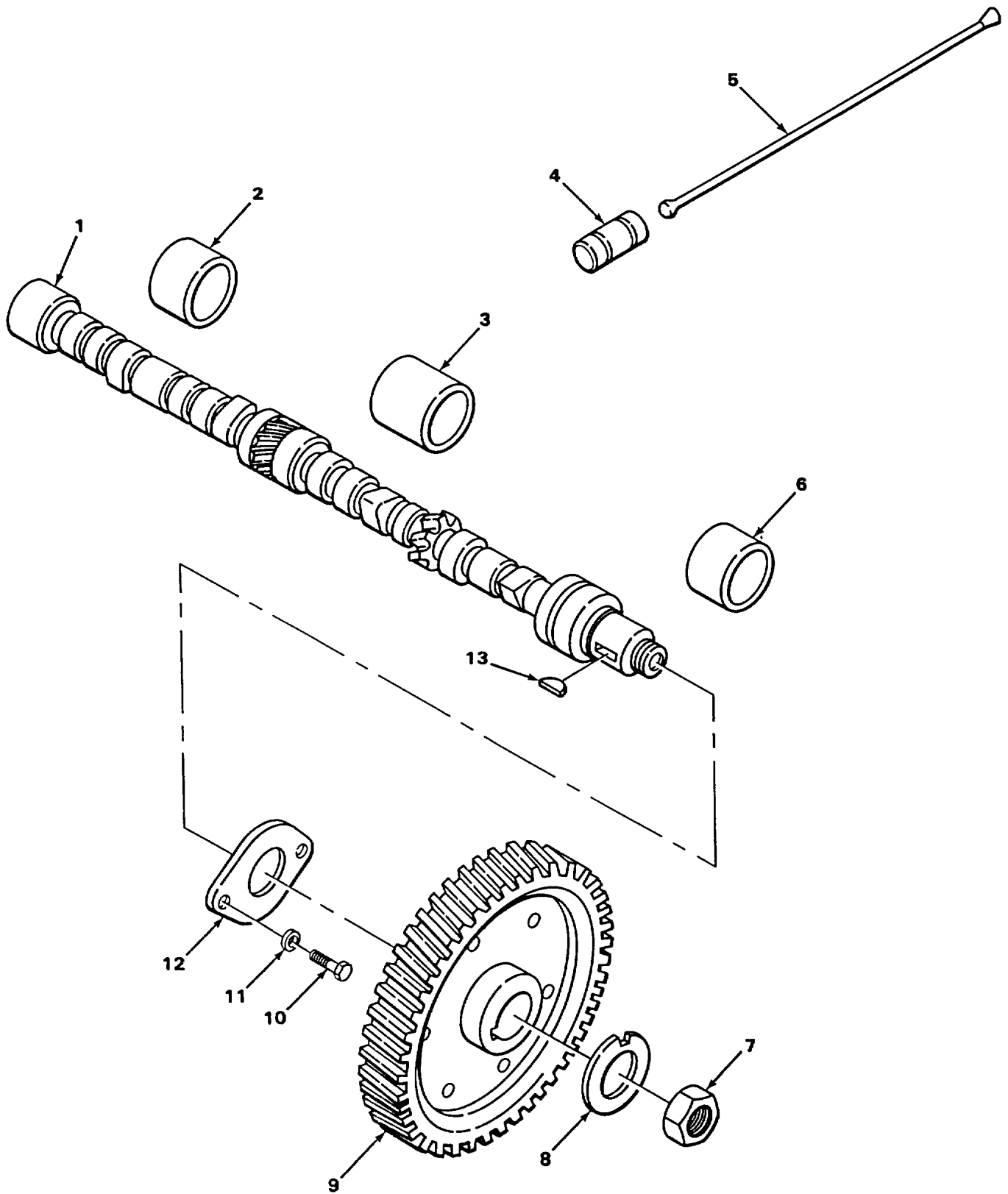

FIGURE 9. CAMSHAFT.

## SECTION II

TM 5-4310-250-24P

(1) ITEM NO	(2) SMR CODE	(3) PART FSCM	(4) NUMBER	(5) DESCRIPTION AND USABLE ON CODES (UOC)	(6) QTY
GROUP 0105 VALVES, CAMSHAFTS, AND TIMING SYSTEM					
FIG. 9 CAMSHAFT					
1	XDHZZ	14351	JD3821305	CAMSHAFT ENGINE .....	1
2	KFHZZ	14351	JD382G220	BUSHING, CENTER CAMSHAFT PART OF KIT P/N JD382T174.....	1
3	KFHZZ	14351	JD382G221	BUSHING, REAR CAMSHAFT PART OF KIT P/N JD382T174.....	1
4	XDFZZ	14351	D6001269	TAPPET, VALVE .....	8
5	XDFZZ	14351	JD3821203	PUSH ROD, ENGINE POP ROCKER ARM .....	8
6	KFHZZ	14351	JD382G219	BUSHING, FRONT CAMSHAFT PART OF KIT P/N JD382T174.....	1
7	XDHZZ	14351	M6001214	NUT CAMSHAFT GEAR MOUNTING .....	1
8	XDHZZ	14351	M6001215	WASHER, KEY CAMSHAFT GEAR NUT..... MOUNTING.....	1
9	PBHZZ	14351	JD382H00401	GEAR, CAMSHAFT.....	1
10	XDHZZ	14351	X6808	SCREW, CAP, HEXAGON H CAMSHAFT THRUST PLATE MOUNTING.....	2
11	XDHZZ	14351	4B110	WASHER, FLAT CAMSHAFT THRUST PLATE MOUNTING.....	2
12	XDHZZ	14351	B6001216	PLATE RETAINING SHA CAMSHAFT .....	1
13	XDHZZ	14351	X507	KEY CAMSHAFT GEAR MOUNTING .....	1

END OF FIGURE

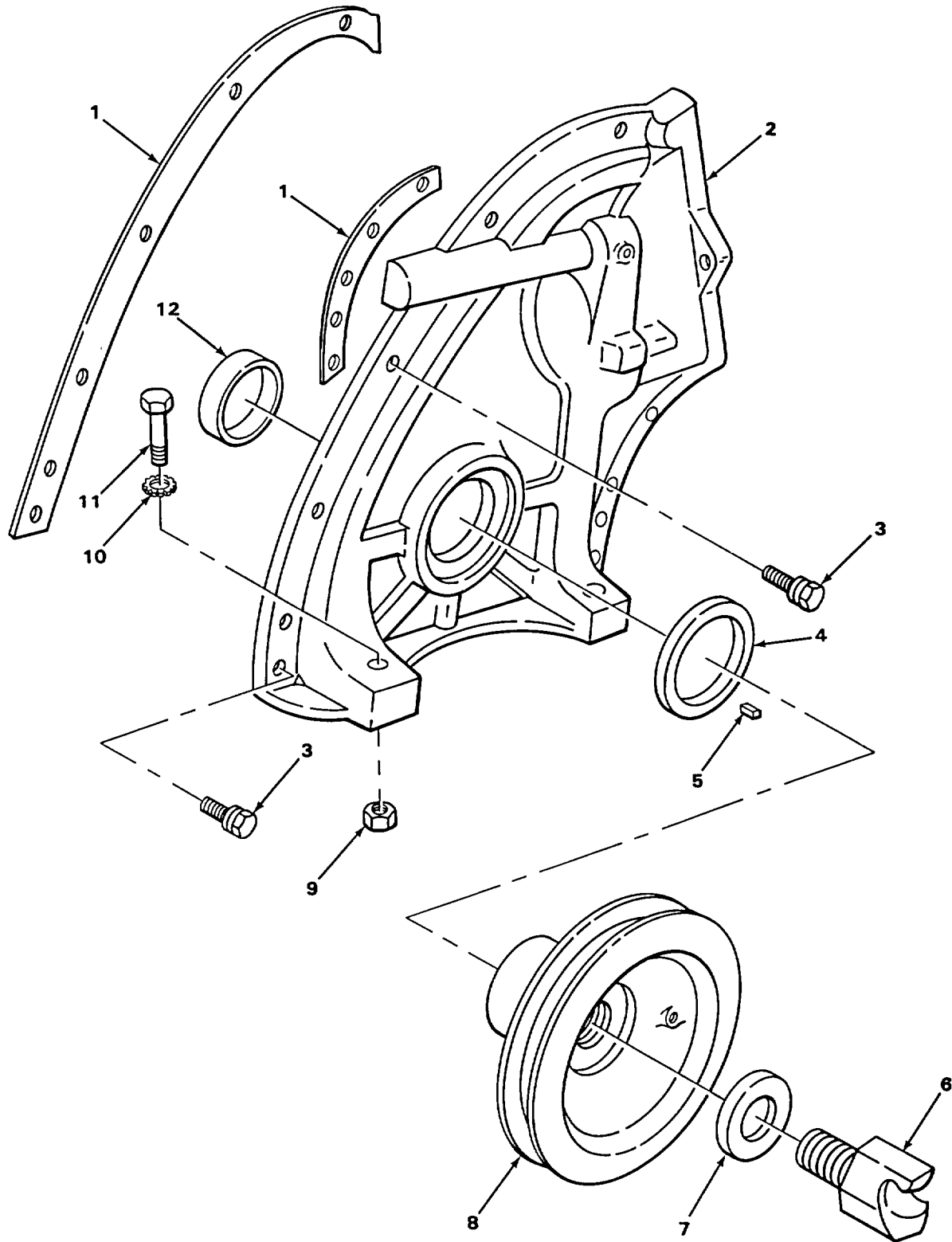

TA216320

FIGURE 10. TIMING GEAR COVER.

## SECTION II

TM 5-4310-250-24P

(1) ITEM NO	(2) SMR CODE	(3) PART FSCM	(4) NUMBER	(5) DESCRIPTION AND USABLE ON CODES (UOC)	(6) QTY
				GROUP 0105 VALVES, CAMSHAFTS, AND TIMING SYSTEM	
				FIG. 10 TIMING GEAR COVER	
1	KFFZZ	14351	J382B306	GASKET TIMING GEAR COVER PART OF KIT P/N JD403U111.....	1
2	XBFZZ	14351	JD382B417	COVER, GEAR TIMING GEARS .....	1
3	PAFZZ	14351	X5790	BOLT, ASSEMBLED WASH TIMING GEAR COVER MOUNTING .....	12
4	KFFZZ	14351	H206K213	WASHER, NONMETALLIC CRANKSHAFT PART OF KIT P/N JD403U111 .....	1
5	XDHZZ	14351	X664	PLUG, KEYWAY CRANKSHAFT PULLEY .....	1
6	XDHZZ	14351	B600-0-201	JAW, STARTING CRANK .....	1
7	XDHZZ	14351	X14206	WASHER, FLAT STARTING CRANK JAW MOUNTING .....	1
8	XDHZZ	02978	JD403C00407	PULLEY , GROOVE .....	1
9	PAHZZ	96906	MS51922-49	NUT, SELF-LOCKING, HE ENGINE TO FRONT SUPPORT MOUNTING .....	2
10	PFHZZ	16764	1915148	WASHER, LOCK ENGINE TO FRONT..... SUPPORT MOUNTING I.E.T.....	2
11	PFHZZ	96906	MS90728-164	SCREW, CAP, HEXAGON H ENGINE TO FRONT SUPPORT MOUNTING .....	2
12	PAHZZ	50740	M600L214	SEAL, PLAIN ENCASED CRANKSHAFT OIL, FRONT PART OF KIT P/N JD403U111.....	1

END OF FIGURE

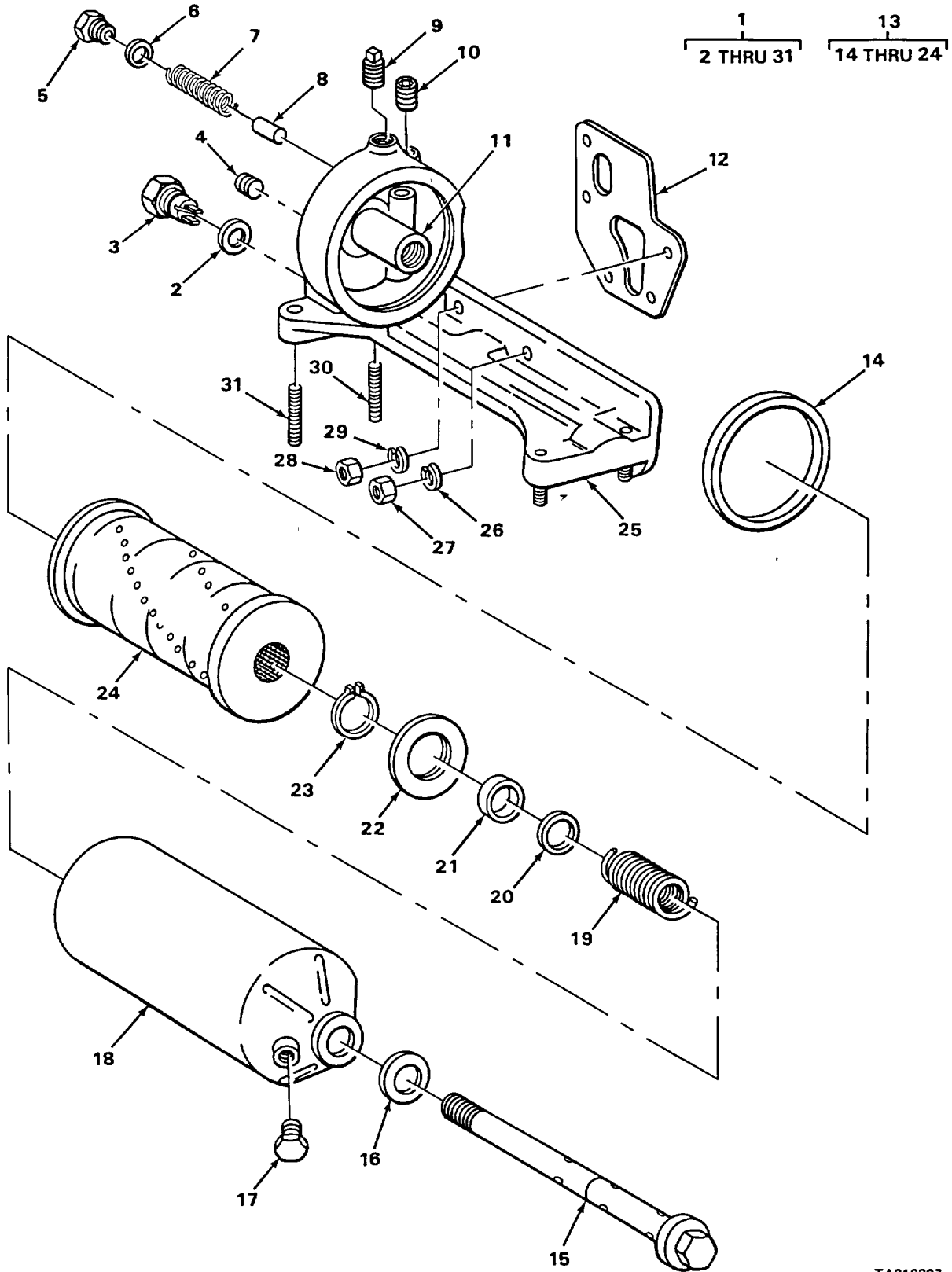
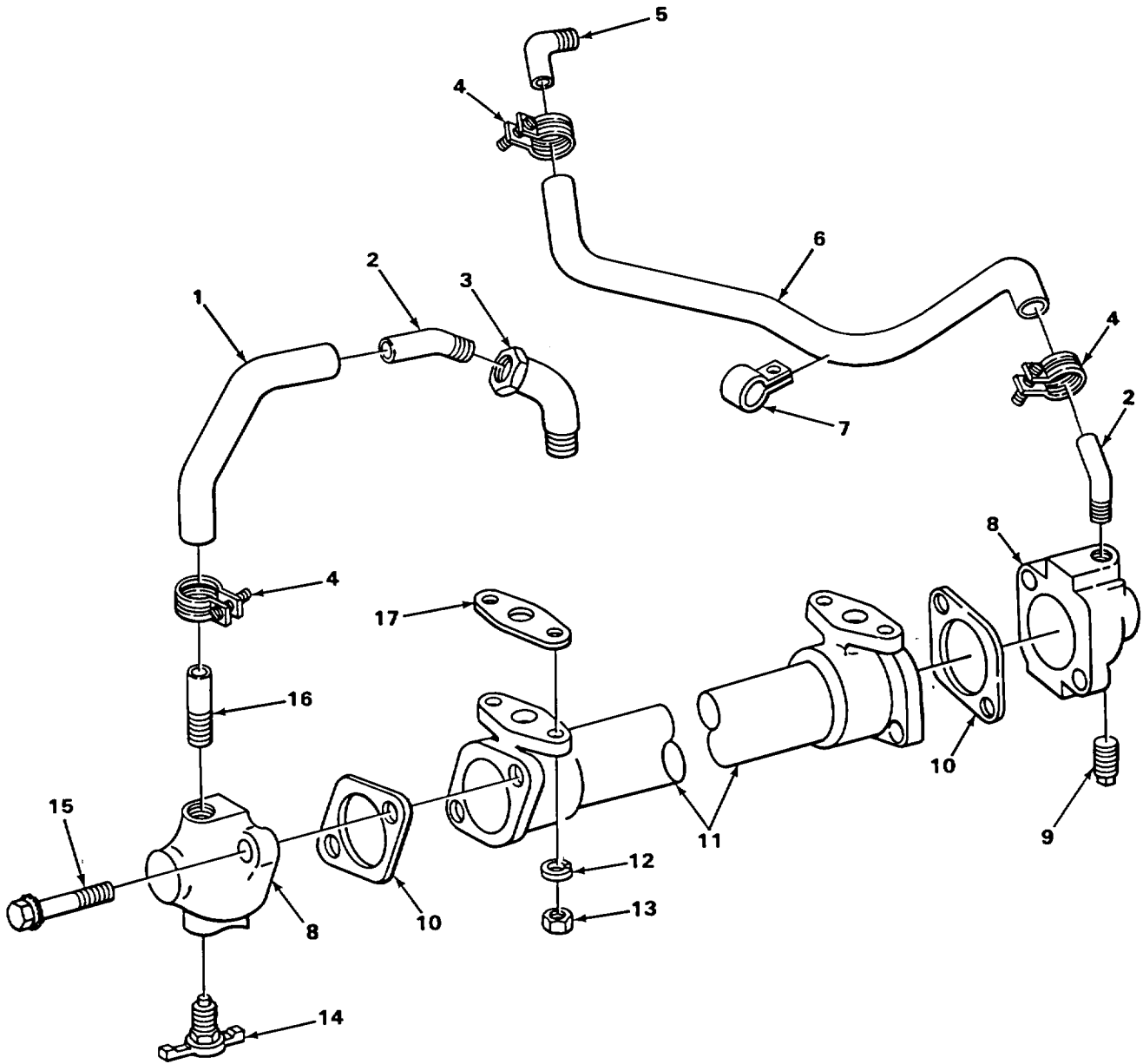

FIGURE 11. ENGINE OIL FILTER ASSEMBLY.



(1) ITEM NO	(2) SMR CODE	(3) PART FSCM	(4) NUMBER	(5) DESCRIPTION AND USABLE ON CODES (UOC)	(6) QTY
GROUP 0106 ENGINE LUBRICATION SYSTEM					
FIG. 11 ENGINE OIL FILTER ASSEMBLY					
1	XBOOO	14351	JD382L5060	OIL FILTER ASSEMBLY .....	1
2	PAOZZ	50740	W4B108	.GASKET MAGNETIC PLUG OIL PART OF KIT P/N JD403U111.....	1
3	XDOZZ	14351	22RB221	.PLUG, MACHINE THREAD OIL FILTER BASE .....	1
4	PAOZZ	21178	X2519	.PLUG, PIPE OIL FILTER BASE.....	1
5	PAOZZ	14351	41AL200	.PLUG, MACHINE THREAD OIL FILTER BASE.....	1
6	PCOZZ	12776	AS17354	.GASKET OIL FILTER BASE PLUG.....	1
7	XDOZZ	14351	F600L00221	.SPRING, VALVE OIL FILTER BASE.....	1
8	PBOZZ	14351	15SL211	.PISTON, VALVE, OIL-PR OIL FILTER BASE .....	1
9	PAOZZ	92679	126045	.PLUG, PIPE OIL FILTER BASE .....	1
10	PAOZZ	96906	MS49005-6	.PLUG, PIPE OIL FILTER BASE.....	1
11	XAOZZ	14351	JD382L213	.ADAPTER, FILTER OIL FILTER BASE .....	1
12	KFOZZ	14351	JD382L309	.GASKET FILTER BASE TO ENGINE MOUNTING PART OF KIT P/N JD403U111 .....	1
13	XDOOO	73370	FHB33PL	.FILTER, FLUID, PRESSU .....	1
14	PAOZZ	09367	4396318	..GASKET OIL FILTER BASE TO BODY ASSEMBLY.....	1
15	XAOZZ	73370	121223	..BOLT AND VALVE ASSY OIL FILTER.....	1
16	PAOZZ	73370	106326	..PACKING WITH RETAIN OIL FILTER.....	1
17	PFOZZ	24617	444626	..PLUG, PIPE OIL FILTER BODY .....	1
18	PAOZZ	11862	14036115	..CYLINDER ASSEMBLY, H OIL FILTER .....	1
19	PFOZZ	73370	104398	..SPRING, HELICAL, COMP OIL FILTER.....	1
20	XDOZZ	73370	104399	..SPACER, RING OIL FILTER .....	1
21	PCOZZ	73370	104500	..GASKET OIL FILTER.....	1
22	XDOZZ	73370	104501	..ADAPTER OIL FILTER. ....	1
23	PFOZZ	73370	104695	..RING, RETAINING OIL FILTER BOLT AND VALVE ASSEMBLY .....	1
24	PAOZZ	96906	MS35802-3	..FILTER ELEMENT, FLUI OIL FILTER.....	1
25	XDOZZ	14351	JD382L601	.BASE, OIL FILTER OIL .....	1
26	PAOZZ	65035	P49866-11	.WASHER, LOCK FILTER AND COOLER ASSEMBLY MOUNTING.....	1
27	PAOZZ	14351	X1802G	.NUT, PLAIN, HEXAGON FILTER AND COOLER ASSEMBLY MOUNTING.....	1
28	PFOZZ	96906	MS51967-11	.NUT, PLAIN, HEXAGON FILTER AND COOLER ASSEMBLY MOUNTING.....	5
29	PAOZZ	14351	X270	.WASHER, LOCK FILTER AND COOLER ASSEMBLY MOUNTING .....	5
30	XDOZZ	14351	X4697	.STUD OIL FILTER TO OIL COOLER MOUNTING.....	1
31	PAOZZ	14351	X4217	.STUD, PLAIN OIL FILTER TO OIL COOLER MOUNTING .....	3

END OF FIGURE



TA216328

FIGURE 12. ENGINE OIL COOLER.

## SECTION II

TM 5-4310-250-24P

(1) ITEM NO	(2) SMR CODE	(3) PART FSCM	(4) NUMBER	(5) DESCRIPTION AND USABLE ON CODES (UOC)	(6) QTY
GROUP 0106 ENGINE LUBRICATION SYSTEM					
FIG. 12 ENGINE OIL COOLER					
1	XDOZZ	14351	JD403K307	HOSE, PREFORMED COOLER SHORT.....	1
2	XDOZZ	14351	X12922	ELBOW, PIPE OIL COOLER HOSE-TO CRANKCASE AND OIL COOLER.....	2
3	PAOZZ	14351	X5162	ELBOW, PIPE SHORT -OIL COOLER HOSE TO CRANKCASE .....	1
4	PFOZZ	96906	MS35842-11	CLAMP, HOSE CRANKCASE TO OIL COOLER HOSE MOUNTING .....	4
5	XDOZZ	14351	X12875	ELBOW, PIPE LONG OIL COOLER HOSE TO CRANKCASE BRASS.....	1
6	PCOZZ	14351	JD403K401	HOSE, PREFORMED CRANKCASE TO OIL COOLER LONG .....	1
7	XDOZZ	14351	X7502	CLIP, HOSE LONG OIL COOLER HOSE MOUNTING .....	1
8	XBOZZ	14351	JD382L308	ELBOW, OIL COOLER .....	2
9	XDOZZ	96906	MS49005-6	PLUG, PIPE OIL COOLER ELBOW .....	1
10	PAOZZ	79150	17746	GASKET ELBOW TO OIL COOLER PART OF KIT P/N JD403U111.....	2
11	XBOZZ	14351	JD382K315	COOLER, OIL.....	1
12	PAOZZ	65035	P49866-11	WASHER, LOCK OIL FILTER TO OIL COOLER MOUNTING.....	4
13	PAOZZ	14351	X1802G	NUT, PLAIN, HEXAGON OIL COOLER TO OIL FILTER MOUNTING .....	4
14	XDOZZ	14351	X10515	COCK, DRAIN OIL COOLER ELBOW.....	1
15	XBOZZ	14351	X5954	SCREW, ASSEMBLED WAS ELBOW TO OIL COOLER MOUNTING.....	4
16	XDOZZ	14351	X12790	NIPPLE, PIPE CRANKCASE TO OIL COOLER HOSE MOUNTING .....	4
17	KFOZZ	14351	JD382L217	GASKET OIL COOLER TO OIL FILTER MOUNTING PART OF KIT P/N JD403U111 .....	1

END OF FIGURE

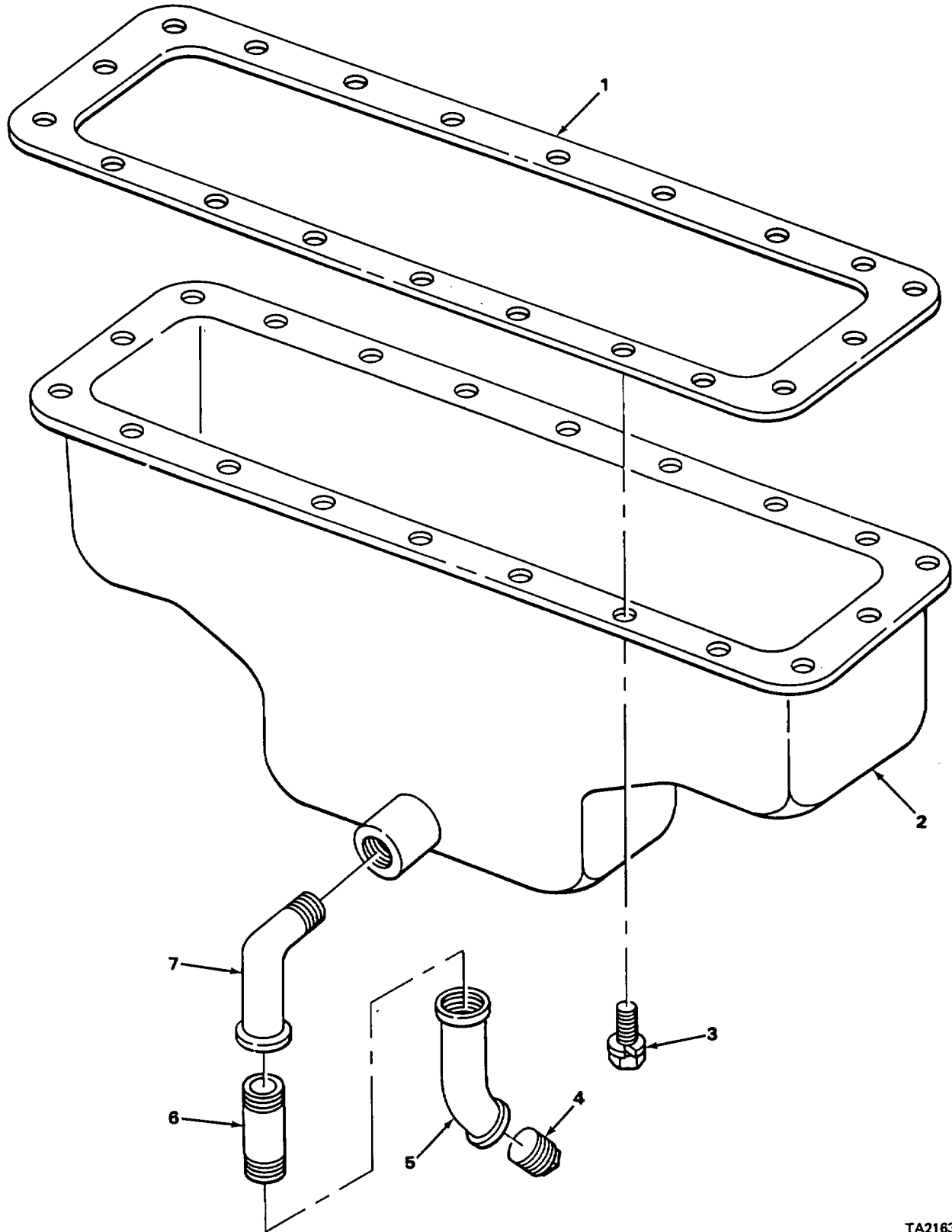

TA216329

FIGURE 13. OIL PAN.

SECTION II

TM 5-4310-250-24P

(1) ITEM NO	(2) SMR CODE	(3) PART FSCM	(4) NUMBER	(5) DESCRIPTION AND USABLE ON CODES (UOC)	(6) QTY
GROUP 0106 ENGINE LUBRICATION SYSTEM					
FIG. 13 OIL PAN					
1	KFFZZ	50740	J382B403	GASKET OIL PAN ASSEMBLY PART OF KIT P/N JD403U111 .....	1
2	XDFZZ	14351	JD403B3030	OIL PAN .....	1
3	PAFZZ	14351	X5790	BOLT, ASSEMBLED WASH OIL PAN ASSEMBLY MOUNTING.....	20
4	PAOZZ	96906	MS20913-6S	PLUG, PIPE OIL PAN ASSEMBLY .....	1
5	XDOZZ	81348	FED-WW-P-501 SPE C TYPE 1 CLASS A	ELBOW, PIPE OIL PAN ASSEMBLY DRAIN .....	2
6	PAOZZ	96906	MS51953-103	NIPPLE, PIPE OIL PAN ASSEMBLY DRAIN. ....	1
7	PAOZZ	96906	MS39231-5	ELBOW, PIPE OIL PAN DRAIN ASSEMBLY .....	1

END OF FIGURE

1  
2 THRU 12

3  
4 AND 5

9  
10 AND 11

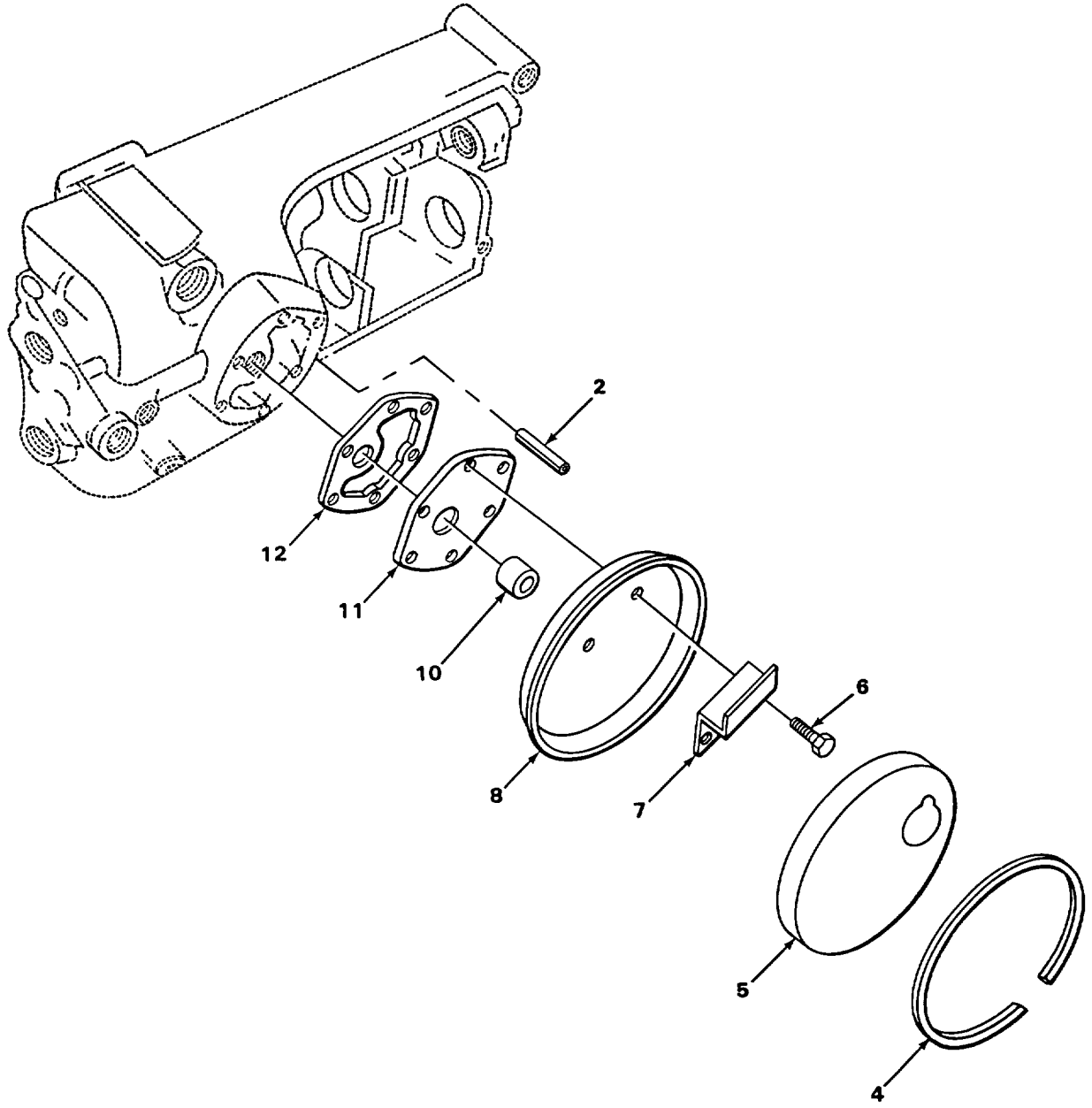

TA216330

FIGURE 14. OIL PUMP.

SECTION II

TM 5-4310-250-24P

(1) ITEM NO	(2) SMR CODE	(3) PART FSCM	(4) NUMBER	(5) DESCRIPTION AND USABLE ON CODES (UOC)	(6) QTY
GROUP 0106 ENGINE LUBRICATION SYSTEM					
FIG. 14 OIL PUMP					
1	XDHHH	14351	JD382B4234	BALANCER ASSY.....	1
2	XDHZZ	14351	X17113	.PIN, SPRING COUNTERWEIGHT SHAFT ASSEMBLY RETAINING.....	1
3	XDHHH	14351	M600L3020	.STRAINER ELEMENT, SE INLET STRAINER FRAME .....	1
4	XAHHZ	14351	6VB119	..WIRE INLET STRAINER FRAME SCREEN ASSEMBLY MOUNTING.....	1
5	XAHHZ	14351	M600L302	..SCREEN INLET STRAINER FRAME SCREEN ASSEMBLY .....	1
6	XDHZZ	14351	X2988	.SCREW, ASSEMBLED WAS INLET STRAINER FRAME MOUNTING .....	6
7	PFHZZ	14351	C400L00228	.SPACER, STRAINER BRA OIL INLET.....	1
8	XDHZZ	14351	M600L301	.FRAME, OIL PUMP INLE INLET.....	1
9	XBHHH	14351	17EL2001	.COVER ASSY, OIL PUMP INLET.....	1
10	XAHHZ	14351	10EL204	..NIPPLE, TUBE OIL PUMP COVER ASSEMBLY INLET .....	1
11	XAHHZ	14351	17EL200	..COVER OIL PUMP COVER ASSEMBLY INLET.....	1
12	PAHHZ	50740	C400L231	.GASKET COVER TO HOUSING, OIL PUMP COVER ASSEMBLY INLET PART OF KIT P/N JD403U111 .....	1

END OF FIGURE

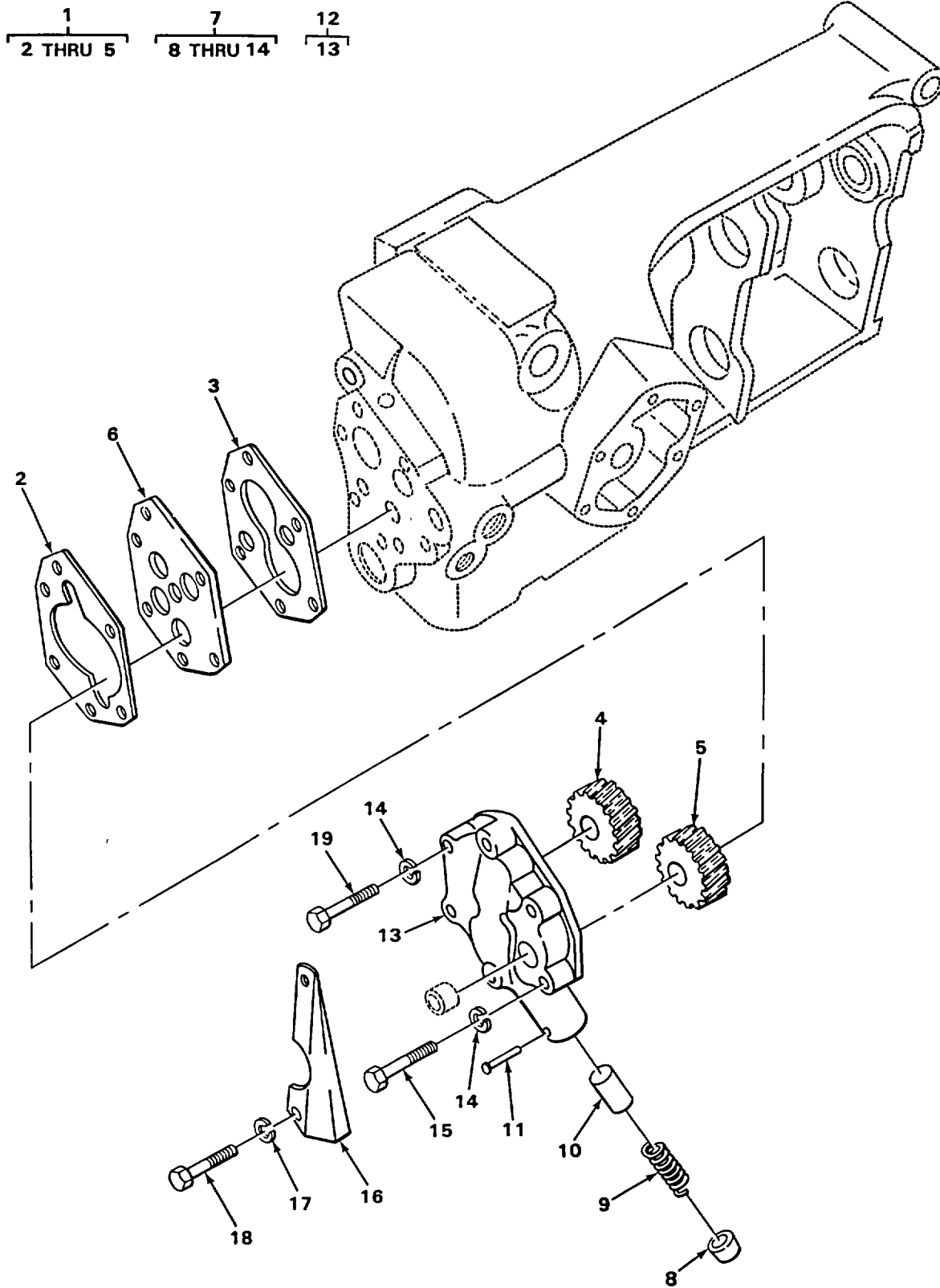

FIGURE 15. OIL PUMP DRIVE.



## SECTION II

TM 5-4310-250-24P

(1) ITEM NO	(2) SMR CODE	(3) PART FSCM	(4) NUMBER	(5) DESCRIPTION AND USABLE ON CODES (UOC)	(6) QTY
GROUP 0106 ENGINE LUBRICATION SYSTEM					
FIG. 15 OIL PUMP DRIVE					
1	XDHHH	14351	JD382H319	GEAR, DRIVE COUNTERWEIGHT .....	1
2	KFHZZ	14351	N62L210	.GASKET BODY TO COVER OIL PUMP PART OF KIT P/N JD403U111 .....	1
3	KFHZZ	14351	JD382L211	.GASKET COVER OIL PUMP PART OF KIT P/N JD403U111 .....	1
4	XAHZZ	14351	HD260H00226	.GEAR, OIL PUMP DRIVE .....	1
5	XAHZZ	14351	JD382H207	.GEAR, OIL PUMP DRIVEN.....	1
6	XDHZZ	14351	HD260L225	COVER, BODY OIL PUMP .....	1
7	XDHHH	02978	JD382L02151	HOUSING ASSEMBLY, 01 .....	1
8	XDHZZ	14351	CVT3221	.RETAINER, OIL PUMP R OIL PUMP .....	1
9	PBHZZ	14351	10EL230	ASSEMBLY RELIEF VALVE SPRING .....	1
10	PBHZZ	14351	CVT3298	.SPRING, HELICAL, COMP OIL PUMP ASSEMBLY RELIEF VALVE.....	1
11	PFHZZ	96906	MS24665-355	.VALVE, SAFETY RELIEF OIL PUMP ASSEMBLY .....	1
12	XDHHH	14351	JD382L2150	.PIN, COTTER OIL PUMP ASSEMBLY RELIEF VALVE .....	1
13	XAHZZ	14351	JD382L215	.BODY ASSY OIL PUMP.....	1
14	KFHZZ	14351	X201	..BODY OIL PUMP BODY ASSEMBLY .....	1
15	XDHZZ	14351	X6713	WASHER, LOCK OIL PUMP ASSEMBLY MOUNTING PART OF KIT P/N JD403T111.....	5
16	XBHZZ	14351	JD382L208	SCREW, CAP, HEXAGON H OIL PUMP ASSEMBLY MOUNTING.....	1
17	KFHZZ	14351	X14451	SHIELD, OIL RELIEF OIL PUMP ASSEMBLY WASHER, LOCK OIL PUMP ASSEMBLY PART OF KIT P/N JD403T111 .....	1
18	XDHZZ	14351	X5588	SCREW, CAP, HEXAGON H OIL PUMP ASSEMBLY MOUNTING .....	3
19	XDHZZ	14351	X3057	SCREW, CAP, HEXAGON H OIL PUMP ASSEMBLY MOUNTING.....	2

END OF FIGURE

7  
8

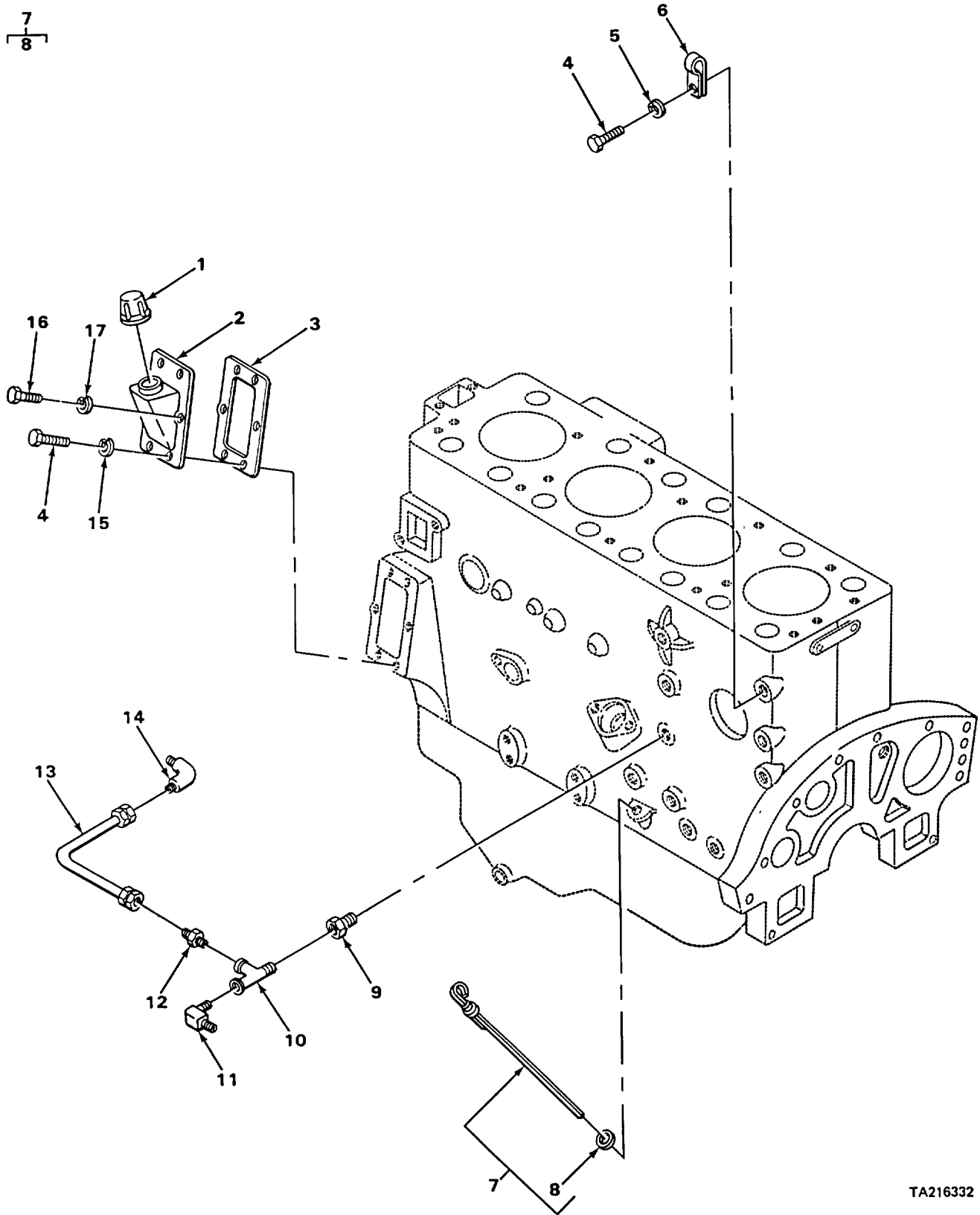

TA216332

FIGURE 16. OIL FILLER CAP AND DIPSTICK.

## SECTION II

TM 5-4310-250-24P

(1) ITEM NO	(2) SMR CODE	(3) PART FSCM	(4) NUMBER	(5) DESCRIPTION AND USABLE ON CODES (UOC)	(6) QTY
GROUP 0106 ENGINE LUBRICATION SYSTEM					
FIG. 16 OIL FILLER CAP AND DIPSTICK					
1	PFOZZ	14351	D600102270	CAP, FILLER OPENING OIL FILTER ASSEMBLY.....	1
2	XDOZZ	14351	H260B3160	FILLER NECK .....	1
3	KFOZZ	02978	H260B00321	GASKET OIL FILLER ASSEMBLY PART OF KIT P/N JD403U111.....	1
4	XDOZZ	14351	X3940	BOLT, MACHINE TACHOMETER ADAPTER DRIVE CABLE CLAMP MOUNTING OIL PRESSURE GAGE HOSE ASSEMBLY CLAMP MOUNTING AND OIL FILLER ASSEMBLY MOUNTING .....	6
5	PAOZZ	65035	P49866-11	WASHER, LOCK TACHOMETER ADAPTER DRIVE CABLE CLAMP MOUNTING OIL PRESSURE GAGE HOSE ASSEMBLY CLAMP MOUNTING AND TACH- HOURMETER ADAPTER MOUNTING .....	1
6	XDOZZ	75272	HTC623	CLAMP, LOOP OIL GAGE HOSE ASSEMBLY MOUNTING.....	1
7	XDOOO	14351	JD382L2240	GAGE ROD-CAP, LIQUID OIL.....	1
8	PBOZZ	50740	K404L210	.WASHER, FLAT OIL GAGE ROD ASSEMBLY .....	1
9	PAOZZ	14351	X12166	BUSHING, PIPE OIL GAGE TEE TO CRANKCASE MOUNTING .....	1
10	PAOZZ	08441	A17004-1	TEE, PIPE OIL GAGE AND INJECTOR PUMP DRIVE OIL LINES .....	1
11	XDOZZ	14351	X12047	ELBOW, PIPE TEE TO OIL GAGE LINE .....	1
12	XDOZZ	14351	X12503	ADAPTER, STRAIGHT, PI TEE INJECTOR PUMP DRIVE OIL TUBE.....	1
13	XDOZZ	14351	JD382L212	TUBE, BENT, METALLIC FUEL INJECTION PUMP DRIVE .....	1
14	PBOZZ	14351	X12478	ELBOW, PIPE TO BOSS INJECTION PUMP DRIVE TO OIL TUBE.....	1
15	PAOZZ	14351	X226	WASHER, LOCK OIL FILLER ASSEMBLY MOUNTING .....	5
16	XDOZZ	35301	34-413	SCREW, CAP, HEXAGON H OIL FILLER ASSEMBLY MOUNTING.....	1
17	XDOZZ	14351	X14373	WASHER, LOCK OIL FILLER ASSEMBLY MOUNT NG .....	1

END OF FIGURE

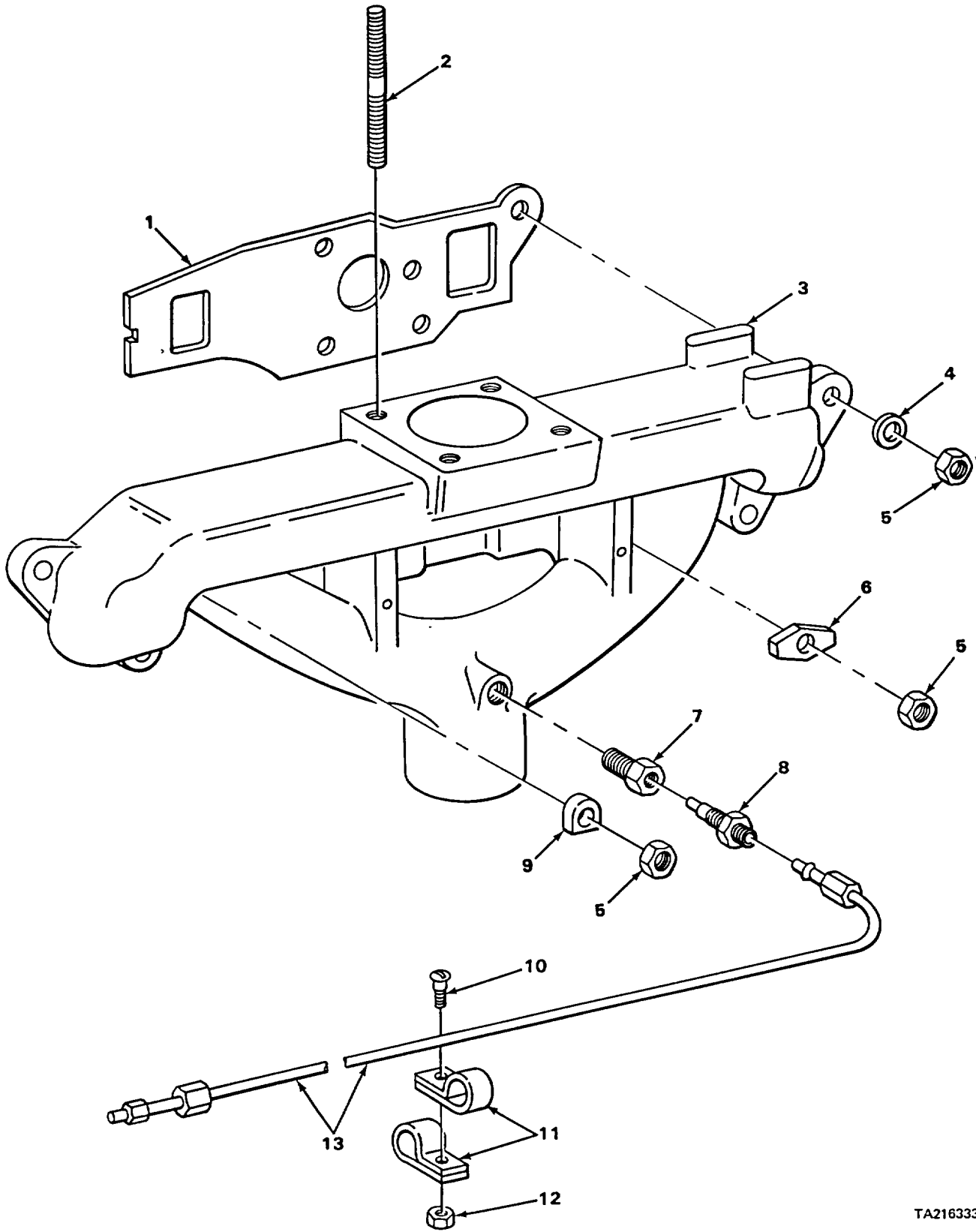

TA216333

FIGURE 17. MANIFOLD.

## SECTION II

TM 5-4310-250-24P

(1) ITEM NO	(2) SMR CODE	(3) PART FSCM	(4) NUMBER	(5) DESCRIPTION AND USABLE ON CODES (UOC)	(6) QTY
GROUP 0108 MANIFOLDS					
FIG. 17 MANIFOLD					
1	KFOZZ	14351	J382E302	GASKET MANIFOLD MOUNTING PART OF KIT P/N JD403U113 .....	1
2	XDOZZ	14351	X4466	STUD.....	4
3	XBOZZ	14351	JD382E500	MANIFOLD, INTAKE .....	1
4	PAOZZ	14351	X14264	WASHER, FLAT.....	5
5	XDOZZ	14351	X18278	NUT, PLAIN, HEX INTAKE AND EXHAUST MANIFOLD MOUNTING.....	11
6	XDOZZ	14351	H260E00200	CLAMP , BRIDGE.....	4
7	PAOZZ	92679	286871091	FITTING, MANIFOLD.....	1
8	PFOZZ	66640	166D1	BUSHING, PIPE QUICK START TUBING ASSEMBLY TO MANIFOLD MOUNTING .....	1
9	XDOZZ	14351	X14307	RIVET, SOLID INTAKE AND EXHAUST MANIFOLD MOUNTING.....	2
10	PAOZZ	96906	MS35206-247	SCREW, MACHINE QUICK START TUBE ASSEMBLY CLAMP MOUNTING .....	1
11	XDOZZ	78553	C2980-2	CLAMP, LOOP QUICK START TUBE ASSEMBLY MOUNTING.....	2
12	XDOZZ	56878	21FA-832	NUT, SELF-LOCKING, HE QUICK START TUBE ASSEMBLY CLAMP MOUNTING.....	1
13	XDOZZ	16004	46247	TUBE ASSEMBLY, METAL QUICK START TO MANIFOLD.....	1

END OF FIGURE

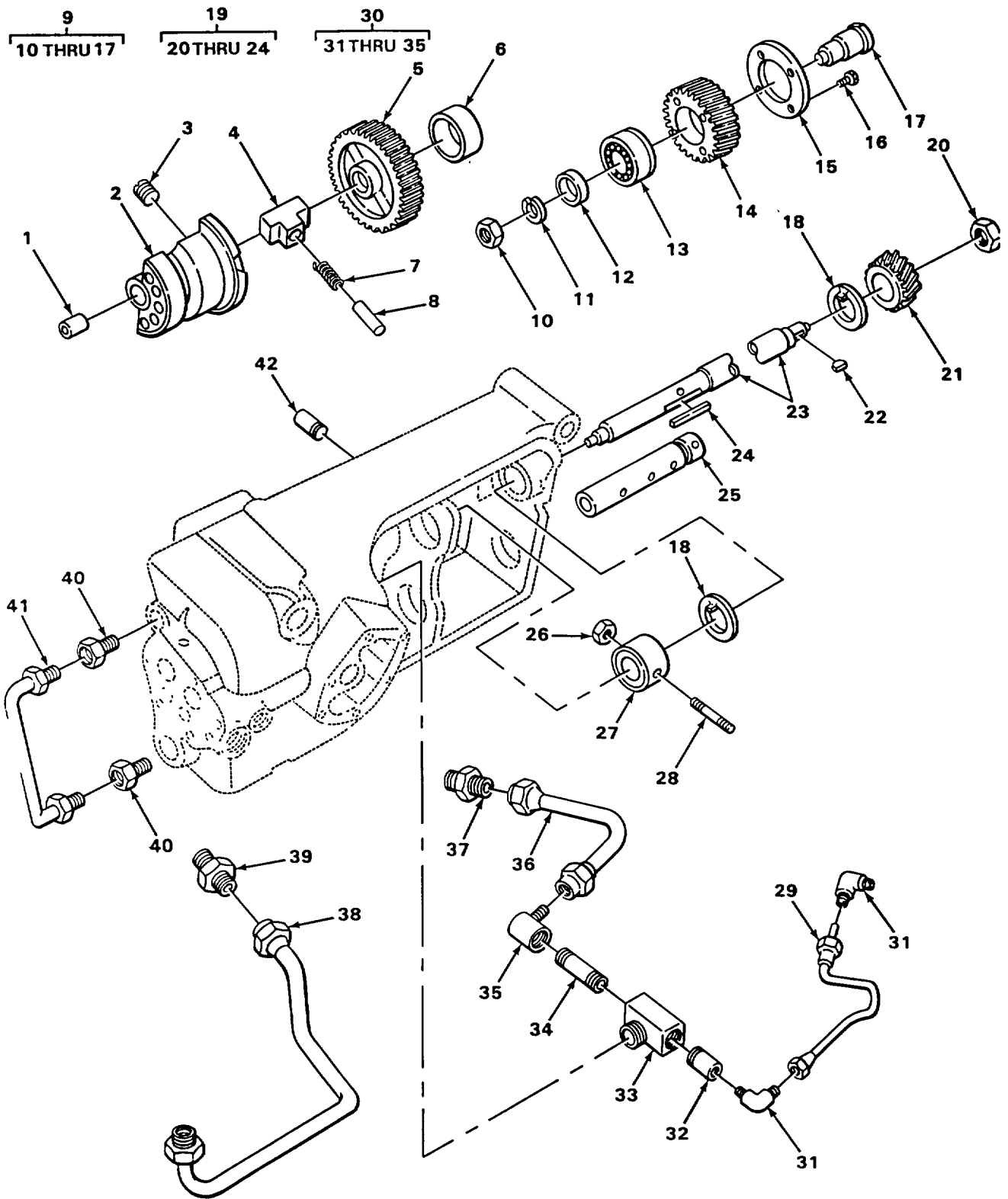

TA216334

FIGURE 18. ACCESSORY DRIVE COMPONENTS.

(1) ITEM NO	(2) SMR CODE	(3) PART FSCM	(4) NUMBER	(5) DESCRIPTION AND USABLE ON CODES (UOC)	(6) QTY
				GROUP 0109 ACCESSORY DRIVING MECHANISMS	
				FIG. 18 ACCESSORY DRIVE COMPONENTS	
1	KFFZZ	14351	JD382G209	BUSHING COUNTERWEIGHT IDLER ASSEMBLY PART OF KIT P/N JD403T109.....	2
2	KFFZZ	14351	JD403B301	COUNTERWEIGHT PART OF KIT P/N JD403T109.....	1
3	XDFZZ	14351	X6631	SETSCREW COUNTERWEIGHT DRIVEN GEAR MOUNTING .....	2
4	KFFZZ	14351	JD403B200	SEAT, SPRING DRIVEN COUNTERWEIGHT GEAR ASSEMBLY PART OF KIT P/N JD403T109 .....	4
5	KFFZZ	14351	JD403H301	GEAR COUNTERWEIGHT GEAR ASSEMBLY PART OF KIT P/N JD403T109 .....	1
6	KFFZZ	14351	JD403G200	BUSHING COUNTERWEIGHT GEAR ASSEMBLY PART OF KIT P/N JD403T109 .....	1
7	KFFZZ	14351	JD403B201	SPRING DRIVEN COUNTERWEIGHT GEAR ASSEMBLY PART OF KIT P/N JD403T109.....	2
8	KFFZZ	14351	JD403B202	BUMPER, SPRING DRIVEN, COUNTERWEIGHT GEAR ASSEMBLY PART OF KIT P/N JD403T109.....	2
9	XDFFF	14351	JD382T177	REPAIR KIT, ENGINE PART OF KIT P/N JD403T111.....	1
10	PFFZZ	14351	3XX18310	.NUT, SPECIAL IDLER GEAR STUD TO COUNTERWEIGHT HOUSING PART OF KIT P/N JD403T111.....	1
11	PFFZZ	12356	AL49617-5	.BEARING, BALL, ANNULA IDLER GEAR STUD TO COUNTERWEIGHT HOUSING PART OF KIT P/N JD403T111 .....	1
12	XDFZZ	14351	JD382B211	.SPACER STUD AND GEAR ASSEMBLY PART OF KIT P/N JD403T111 .....	1
13	KFHZZ	14351	X13198	.BEARING, BALL STUD AND GEAR ASSEMBLY PART OF KIT P/N JD403T111.....	1
14	KFHZZ	14351	JD382H323	.GEAR, IDLER STUD AND GEAR ASSEMBLY PART OF KIT P/N JD403T111.....	1
15	KFHZZ	14351	JD382B210	.PLATE, BEARING RETAI STUD AND GEAR ASSEMBLY PART OF KIT P/N JD403T111.....	1
16	KFHZZ	14351	X3856A	.SCREW, MACHINE STUD AND GEAR ASSEMBLY BEARING RETAINING PLATE MOUNTING PART OF KIT P/N JD403T111.....	4
17	KFHZZ	14351	JD382B2242	.GEAR AND IDLER, STUD PART OF KIT P/N JD403T111.....	1
18	PBHZZ	14351	JD382B219	BEARING, WASHER, THRU DRIVESHAFT ASSEMBLY PART OF KIT P/N JD403T111.....	2
19	XDHHH	02978	JD382B04241	SHAFT ASSY DRIVE.....	1
20	XDHZZ	14341	3XX18310	.NUT, HEX DRIVESHAFT ASSEMBLY GEAR MOUNTING .....	2
21	XAHZZ	02978	JD382H00321	.GEAR DRIVESHAFT ASSEMBLY .....	1
22	XBHZZ	14351	X513	.KEY, WOODRUFF DRIVESHAFT ASSEMBLY GEAR MOUNTING NUMBER 8.....	1

## SECTION II

TM 5-4310-250-24P

(1) ITEM NO	(2) SMR CODE	(3) PART FSCM	(4) NUMBER	(5) DESCRIPTION AND USABLE ON CODES (UOC)	(6) QTY
23	XAHZZ	14351	JD382B00424	.SHAFT DRIVESHAFT ASSEMBLY .....	1
24	XBHZZ	14341	X673	.KEY, MACHINE COUNTERWEIGHT DRIVER GEAR TO SHAFT MOUNTING.....	1
25	KFHZZ	14351	JD403B302	SHAFT COUNTERWEIGHT DRIVEN GEARSHAFT PART OF KIT P/N JD403T109 .....	1
26	XDHZZ	14351	X18487	NUT, PLAIN, HEXAGON DRIVESHAFT COLLAR PIN MOUNTING.....	1
27	XDHZZ	14351	JD382B218	COLLAR, SHAFT DRIVESHAFT .....	1
28	XBHZZ	14351	X17162	PIN, TAPERED, HEADLESS DRIVESHAFT COLLAR MOUNTING .....	1
29	KFHZZ	02978	JD382L03050	TUBE ASSY HOUSING TO IDLER GEAR PART OF KIT P/N JD403T111.....	1
30	XDHHH	14351	X12701-1	TEE, TUBE BALANCER HOUSING.....	1
31	PAHZZ	30327	E14A	.ELBOW, PIPE TO TUBE BALANCER HOUSING ELBOW ASSEMBLY TEE TO STUD AND IDLER GEAR ASSEMBLY TUBE.....	2
32	PAHZZ	14351	X12419	.BUSHING, REDUCING BALANCER HOUSING ELBOW ASSEMBLY .....	1
33	XDHZZ	14351	X12701	.TEE, PIPE BALANCER HOUSING ELBOW ASSEMBLY, BRASS , MALE BRANCH TEE, TWO END FEMALE, AND BRANCH MALE.....	1
34	PAHZZ	76197	9112001	.PLUG, PIPE BALANCER HOUSING ELBOW ASSEMBLY.....	1
35	PFHZZ	14351	X12048	.ELBOW, PIPE TO TUBE BALANCER HOUSING ELBOW ASSEMBLY .....	1
36	XDHZZ	02978	JD382L04030	TUBE ASSY BALANCER HOUSING TO FRONT CRANKCASE BEARING CAP.....	1
37	PBHZZ	11083	OZ8488	ADAPTER, STRAIGHT, PI HOUSING TO CRANKCASE TUBE .....	1
38	XDHZZ	14351	JD382L05020	TUBE ASSEMBLY HOUSING TO CRANKCASE, BALANCER.....	1
39	XDHZZ	14351	X12891	ADAPTER, STRAIGHT, PI BALANCER HOUSING TO CRANKCASE TUBE .....	1
40	XBHZZ	14351	X5309	ADAPTER, PUMP VENT HOUSING TO HOUSING TUBE.....	2
41	PBHZZ	02978	JD382L03060	TUBE ASSEMBLY, METAL HOUSING TO HOUSING PART OF KIT P/N JD403T111.....	1
42	PAHZZ	76197	9112001	PLUG, PIPE COUNTERWEIGHT SHAFT.....	1

END OF FIGURE



2  
3 THRU 9

3  
4 AND 5

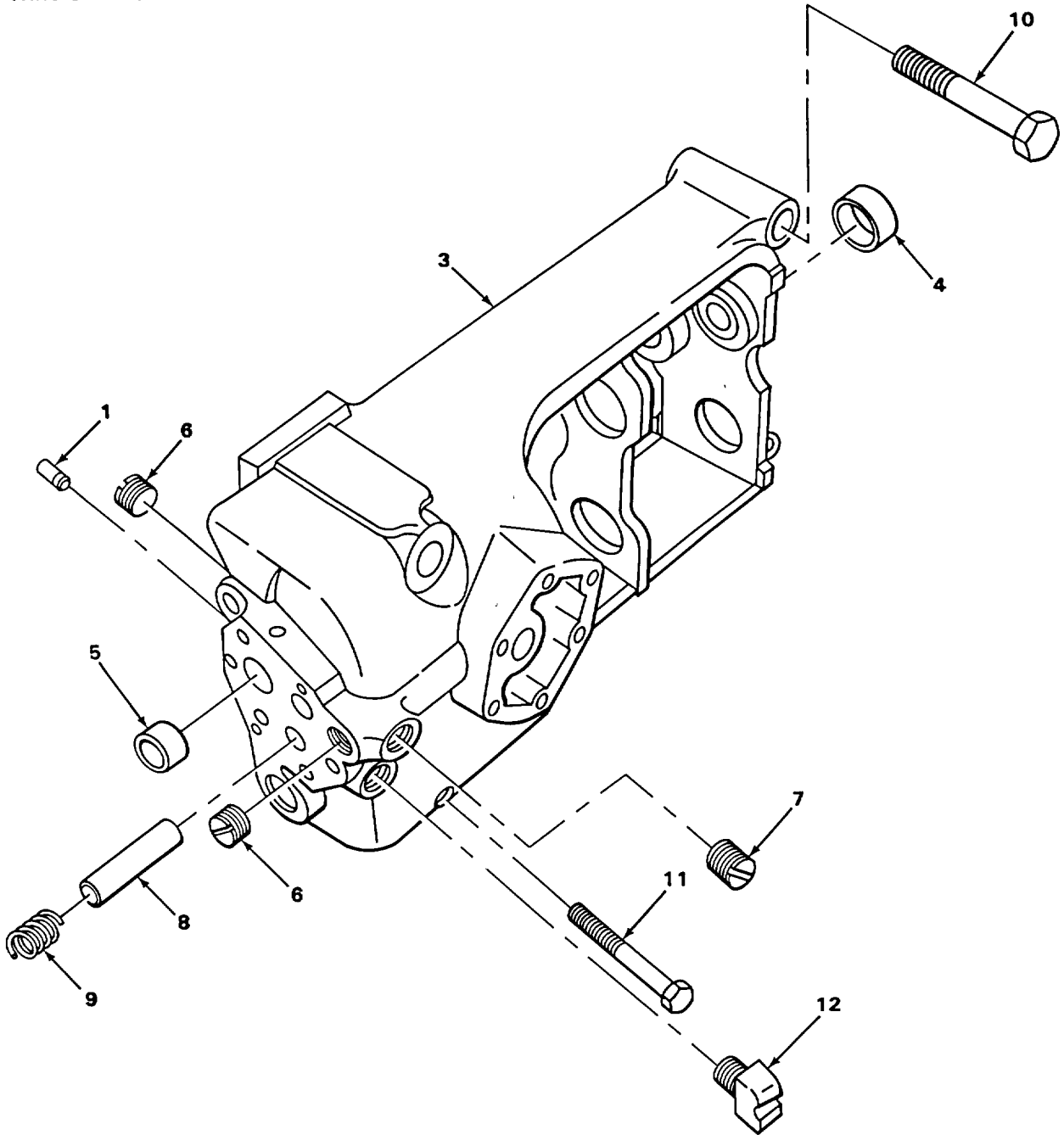

TA216335

FIGURE 19. DRIVE HOUSING.

SECTION II

TM 5-4310-250-24P

(1) ITEM NO	(2) SMR CODE	(3) PART FSCM	(4) NUMBER	(5) DESCRIPTION AND USABLE ON CODES (UOC)	(6) QTY
GROUP 0109 ACCESSORY DRIVING MECHANISMS					
FIG. 19 DRIVE HOUSING					
1	XBHZZ	14351	X17025	DOWEL BALANCER HOUSING ASSEMBLY MOUNTING .....	2
2	PFHHH	14351	JD382B4231	.DRIVE, HOUSING ASSEM BALANCER.....	1
3	XAHHH	14351	JD382B4230	.HOUSING ASSY DRIVE .....	1
4	XDHZZ	14351	JD382G214	..BUSHING, SLEEVE HOUSING COUNTERWEIGHT.....	1
5	XDHZZ	14351	JD382G218	..BUSHING, SLEEVE HOUSING DRIVE SHAFT.....	
6	PAHZZ	92679	126045	.PLUG, PIPE DRIVE HOUSING ASSEMBLY.....	2
7	XDHZZ	14351	X2291	.PLUG, PIPE DRIVE HOUSING ASSEMBLY .....	1
8	XDHZZ	14351	JD382L209	.STUD PUMP IDLER GEA OIL PUMP.....	1
9	XBHZZ	02978	JD382B00226	.SPRING, CENTERING DRIVE HOUSING ASSEMBLY .....	1
10	XBHZZ	14351	X6616	SCREW, CAP, HEX HD BALANCER ASSEMBLY TO CRANKCASE MOUNTING .....	2
11	XBHZZ	14351	X6617	SCREW CAP, HEX HD BALANCER ASSEMBLY TO CRANKCASE MOUNTING .....	2
12	XBHZZ	14351	X12533	ELBOW, STREET HOUSING TO CRANKCASE TUBE , BALANCER .....	1

END OF FIGURE

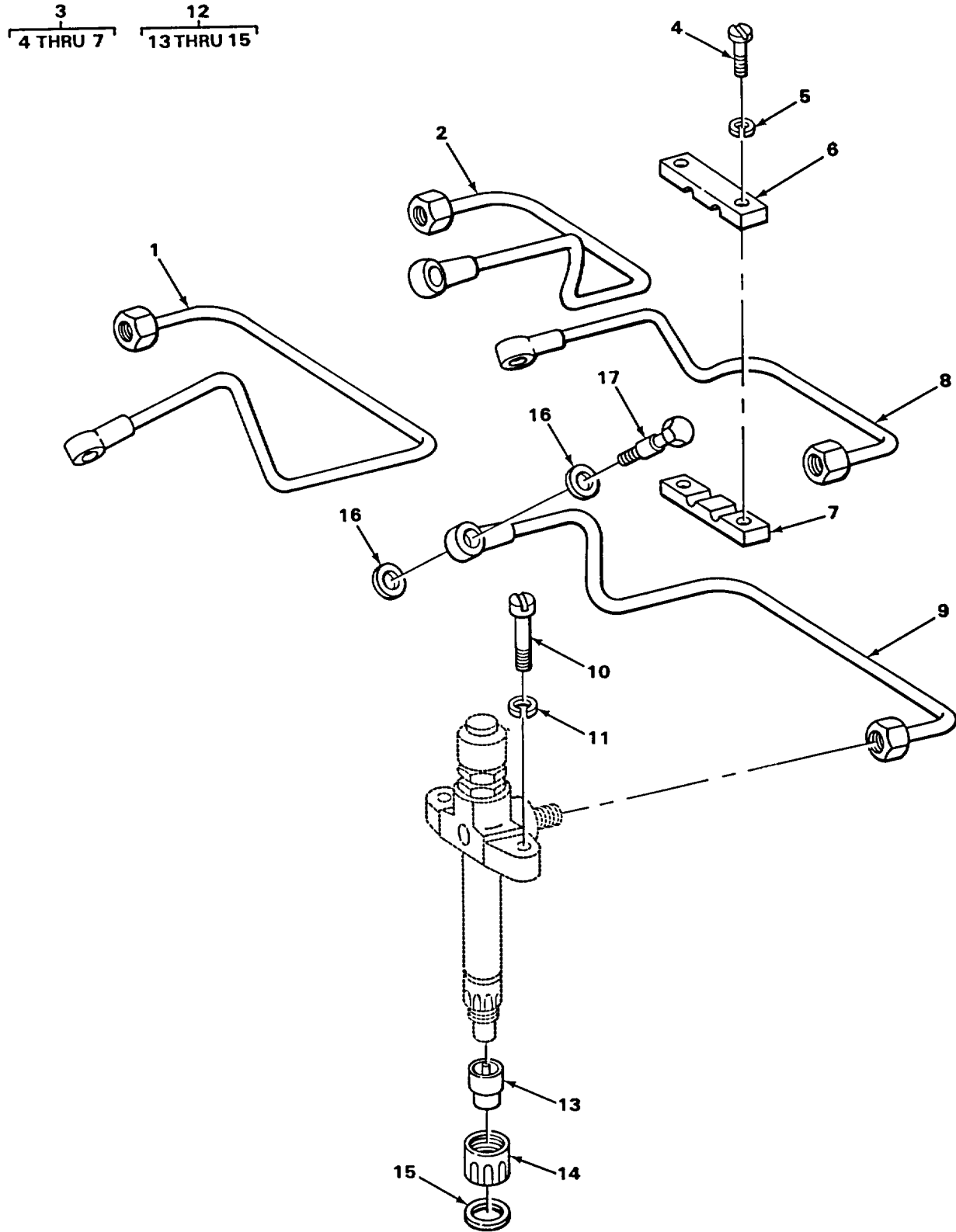

TA216336

FIGURE 20. FUEL INJECTOR AND LINES.

## SECTION II

TM 5-4310-250-24P

(1) ITEM NO	(2) SMR CODE	(3) PART FSCM	(4) NUMBER	(5) DESCRIPTION AND USABLE ON CODES (UOC)	(6) QTY
GROUP 03 FUEL SYSTEM					
GROUP 0301 CARBURETOR, FUEL INJECTOR					
FIG. 20 FUEL INJECTOR AND LINES					
1	XBOZZ	14351	JD400F5001	INJECTION LINE, NUMB .....	1
2	PAOZZ	14351	JD400F5011	TUBE ASSEMBLY, METAL .....	1
3	PBOOO	14351	HD400F2160	CLAMP , INJECTION TUB INJECTION LINES MOUNTING .....	1
4	XBOZZ	14351	X6521	.SCREW, MACHINE INJECTION LINE CLAMP MOUNTING .....	2
5	XDOZZ	14351	X201	.WASHER, LOCK INJECTION LINE CLAMP MOUNTING .....	2
6	XAOZZ	14351	HD260F248	.CLAMP, SECTION INJECTION LINE MOUNTING .....	3
7	XAOZZ	14351	HD260F247	.CLAMP, INJECTION TUB .....	1
8	XDOZZ	14351	JD400F5031	TUBE ASSEMBLY, METAL .....	1
9	PAOZZ	14351	JD400F5021	TUBE ASSEMBLY, METAL .....	1
10	XDOZZ	14351	X6561	BOLT, MACHINE HOLDER AND TIP ASSEMBLY MOUNTING .....	8
11	PFOZZ	14351	X2028	BOLT, MACHINE HOLDER AND TIP ASSEMBLY MOUNTING .....	8
12	PAOOO	14351	JD400F2000	NOZZLE, FUEL INJECTI .....	4
13	PAOZZ	01843	ADN4SD513	.TIP, NOZZLE, FUEL INJ .....	1
14	PAOZZ	14351	HD400F259	.HOLDER, NOZZLE FUEL .....	1
15	XDOZZ	14351	GD400F268	.WASHER, COPPER HOLDER AND TIP ASSEMBLY MOUNTING .....	4
16	PAOZZ	84760	16225	SPACER, RING FUEL INJECTION TUBE CONNECTOR SCREW MOUNTING PART OF KIT P/N 16369 .....	8
17	PFOZZ	84760	310	BOLT, FLUID PASSAGE INJECTION LINE TO FUEL INJECTION PUMP MOUNTING .....	4

END OF FIGURE

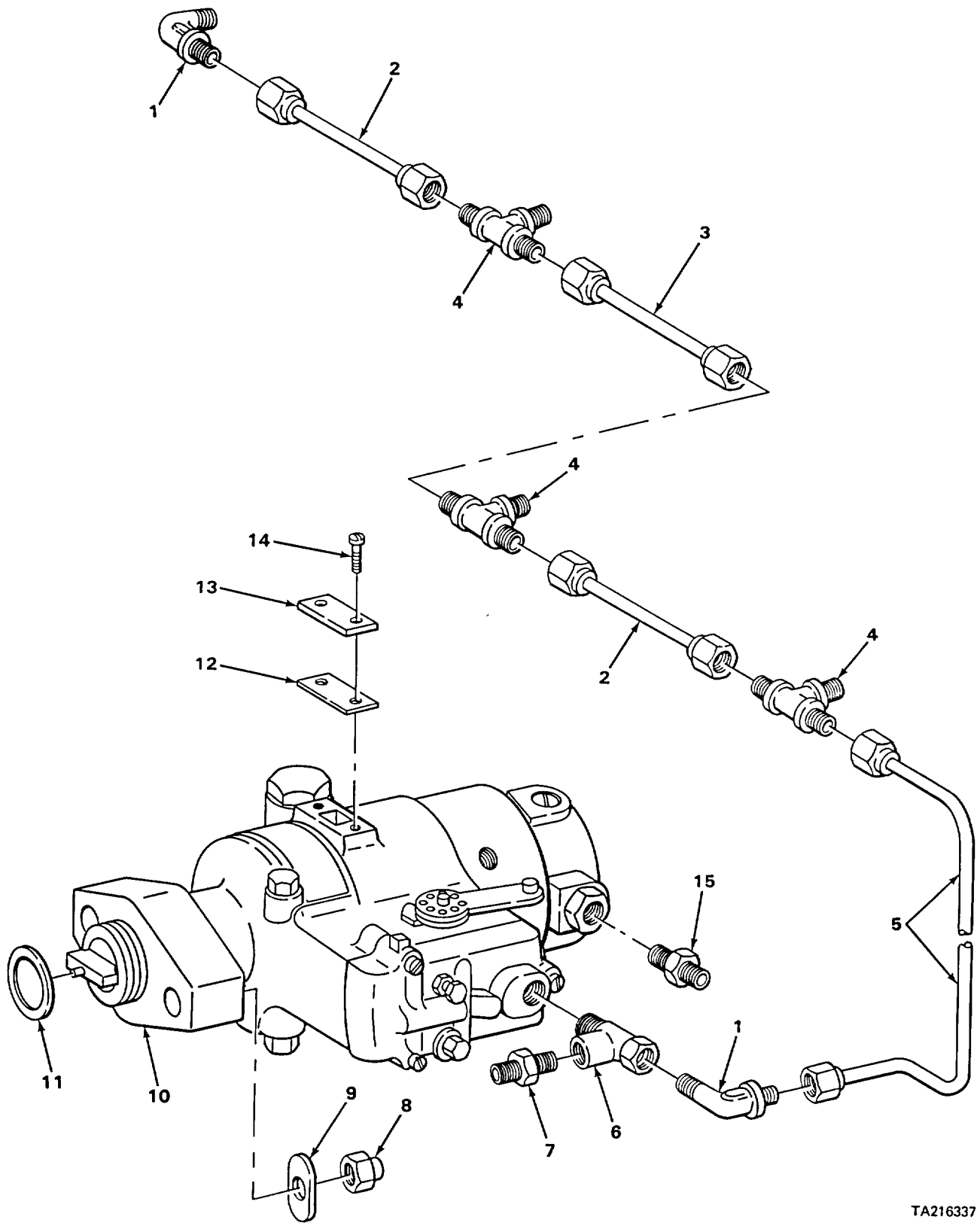

TA216337

FIGURE 21. FUEL PUMP AND LINES.

## SECTION II

TM 5-4310-250-24P

(1) ITEM NO	(2) SMR CODE	(3) PART FSCM	(4) NUMBER	(5) DESCRIPTION AND USABLE ON CODES (UOC)	(6) QTY
GROUP 0302 FUEL PUMPS					
FIG. 21 FUEL PUMP AND LINES					
1	PAOZZ	14351	X12478	ELBOW, PIPE TO BOSS FUEL INJECTION..... PUMP AND NOZZLE HOLDER TO LEAK- OFF TUBE.....	2
2	XDOZZ	14351	JD403F222	TUBE ASSEMBLY, METAL INJECTOR..... NUMBER 1 TO NUMBER 2 AND NUMBER 3 TO NUMBER 4.....	2
3	XDOZZ	14351	JD403F223	TUBE ASSEMBLY, METAL INJECTOR..... NUMBER 2 TO NUMBER 3.....	1
4	PFOZZ	14351	X12479	TEE , PIPE TO TUBE LEAK-OFF TUBES .....	3
5	XBOZZ	14351	JD403F401	TUBE, LEAK-OFF INJECTOR TO FUEL..... INJECTION PUMP.....	1
6	XBOZZ	14351	X12671	TEE, PIPE FUEL INJECTION PUMP .....	1
7	PBOZZ	96906	MS39158-5	ADAPTER, STRAIGHT, PI FUEL INJECTION .....	1
8	XDOZZ	14351	X18433	PUMP TEE TO FUEL TANK .....	2
9	XDOZZ	14351	HD400F299	NUT, SELF-LOCKING, HE FUEL INJECTION..... PUMP MOUNTING.....	2
10	PAOFH	84760	DBGVC437-5AL	WASHER, SPECIAL FUEL INJECTION PUMP..... MOUNTING .....	1
11	PBOZZ	50740	X1587	PUMP, FUEL, METERING .....	1
12	PBFZZ	84760	10574	SEAL PLAIN ENCASED FUEL INJECTION..... PUMP MOUNTING PART OF KIT P/N JD403U111 .....	2
13	PFFZZ	84760	10567	GASKET TIMING LINE COVER MOUNTING..... PART OF KIT P/N 163696.....	2
14	PAFZZ	84760	10584	COVER ACCESS TIMING LINE .....	4
15	XDOZZ	79470	68X8B0	SCREW, MACHINE TIMING LINE ACCESS..... COVER, PLATE MOUNTING..... ADAPTER, STRAIGHT, PI FUEL INJECTION .....	1
				PUMP TO SECONDARY FUEL FILTER TUBE ASSEMBLY .....	

END OF FIGURE

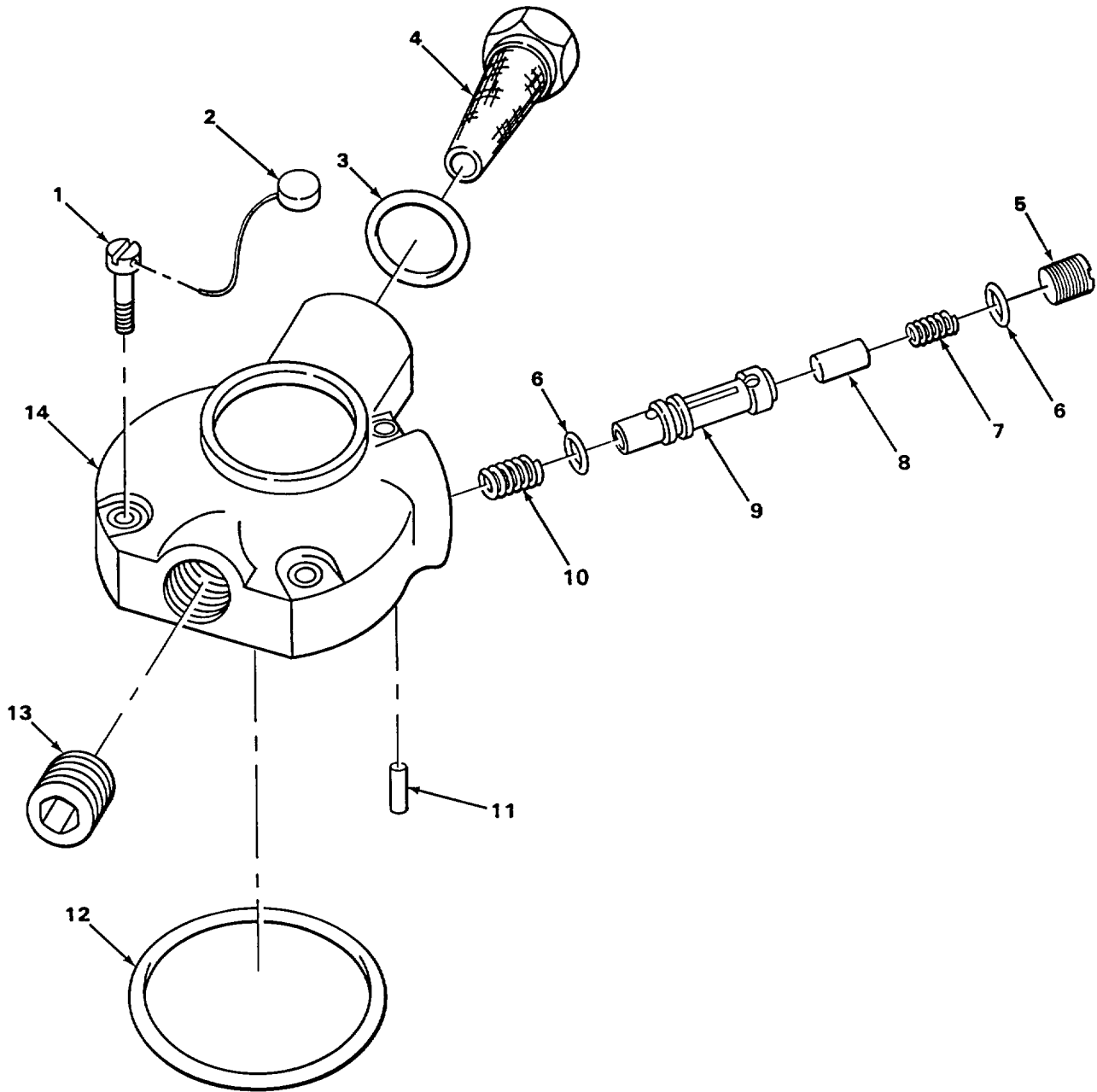

TA216338

FIGURE 22. FUEL PUMP END COVER.

## SECTION II

TM 5-4310-250-24P

(1) ITEM NO	(2) SMR CODE	(3) PART FSCM	(4) NUMBER	(5) DESCRIPTION AND USABLE ON CODES (UOC)	(6) QTY
GROUP 0302 FUEL PUMPS					
FIG. 22 FUEL PUMP END COVER					
1	PAOZZ	84760	11532	SCREW, EXTERNALLY RE ENDPLATE .....	4
2	XDOZZ	01019	67	MOUNTING.....	1
3	PAOZZ	84760	12406	SEAL, SAFETY ENDPLATE MOUNTING SCREW .....	1
4	PAOZZ	93742	DE69601	PACKING, PREFORMED FILTER ELEMENT.....	1
5	XDHZZ	84760	11516	MOUNTING PART OF KIT P/N 16369.....	1
6	PAOZZ	84760	405	STRAINER AND CAP AS ENDPLATE .....	1
7	PBHZZ	84760	11486	PLUG, MACHINE THREAD REGULATING .....	1
8	PFHZZ	09367	4369596	PISTON .....	1
9	PBHZZ	84760	11503	PACKING, PREFORMED ENDPLATE PLUG.....	2
10	PBHZZ	84760	11512	PART OF KIT P/N 16369.....	1
11	PFHZZ	84760	11525	SPRING, HELICAL, COMP ENDPLATE .....	1
12	PBHZZ	84760	11329	PISTON, REGULATING, E .....	1
13	KFHZZ	84760	15822	BUSHING, SLEEVE ENDPLATE .....	1
14	PFHZZ	84760	11477	SPRING, HELICAL, COMP ENDPLATE .....	1
				SPACER, SLEEVE .....	1
				PACKING, PREFORMED ENDPLATE MOUNTING .....	1
				PART OF KIT P/N 16369 .....	1
				PLUG, ENDPLATE PART OF KIT P/N 16369. ....	1
				END PLATE, FUEL INJE FUEL INJECTION.....	1
				PUMP.....	1

END OF FIGURE



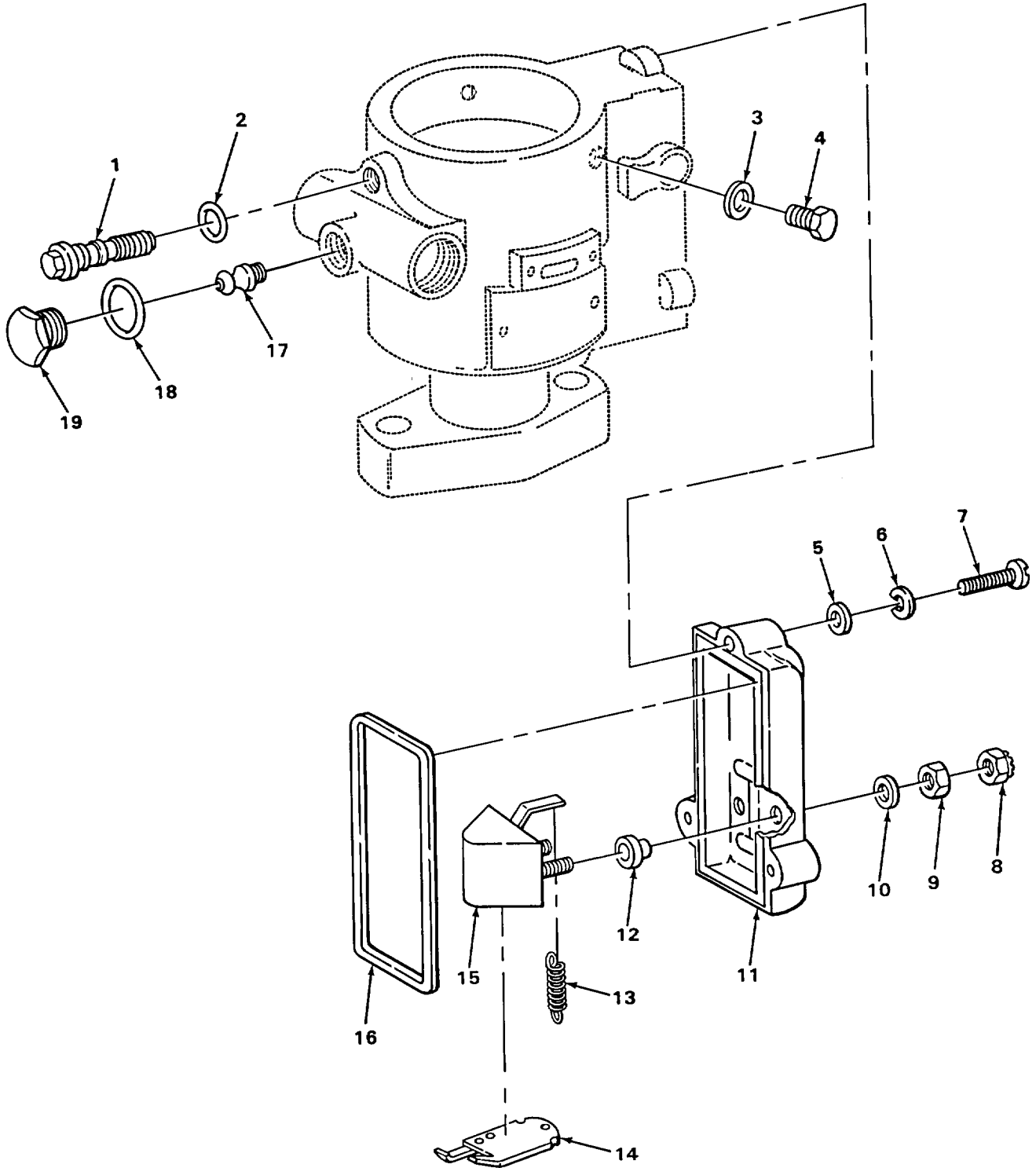

FIGURE 23. FUEL PUMP SOLENOID AND COVER.

## SECTION II

TM 5-4310-250-24P

(1) ITEM NO	(2) SMR CODE	(3) PART FSCM	(4) NUMBER	(5) DESCRIPTION AND USABLE ON CODES (UOC)	(6) QTY
GROUP 0302 FUEL PUMPS					
FIG. 23 FUEL PUMP SOLENOID AND COVER					
1	XBOZZ	84760	11365	SCREW ASSY HEAD AND ROTOR ASSEMBLY.....	1
2	PAOZZ	84760	405	RETAINING.....	2
3	PAOZZ	8476C	10464	PACKING, PREFORMED HEAD AND ROTOR.....	1
4	PBOZZ	84760	11331	SCREW ASSEMBLY PART OF KIT P/N 16369	1
5	PFOZZ	84760	13521	WASHER, FLAT HOLE PLUG SCREW PART OF .....	2
6	PAOZZ	45152	2239H	KIT P/N 16369 .....	3
7	PAOZZ	96906	MS35265-68	BOLT, MACHINE HEAD AND ROTOR.....	3
8	PFOZZ	03350	22FT832	ASSEMBLY LOCKING.....	3
9	PAOZZ	96906	MS35649-282	WASHER, FLAT GOVERNOR CONTROL COVER.....	3
10	PFOZZ	03350	22FT832	MOUNTING.....	3
11	PAOZZ	96906	MS35649-282	WASHER, LOCK GOVERNOR CONTROL COVER.....	3
12	PFOZZ	03350	22FT832	MOUNTING.....	3
13	PAOZZ	96906	MS35649-282	SCREW, MACHINE GOVERNOR CONTROL.....	3
14	PFOZZ	03350	22FT832	COVER MOUNTING.....	3
15	PAOZZ	96906	MS35649-282	NUT, SELF-LOCKING, HE GOVERNOR.....	2
16	PFOZZ	03350	22FT832	CONTROL COVER SOLENOID TERMINAL.....	2
17	PAOZZ	96906	MS35649-282	NUT, PLAIN, HEXAGON GOVERNOR CONTROL .....	2
18	PFOZZ	03350	22FT832	COVER SOLENOID TERMINAL.....	2
19	XDOZZ	84760	12765	WASHER, SHOULDERED GOVERNOR CONTROL.....	2
20	PFOZZ	84760	12106	COVER SOLENOID TERMINAL.....	2
21	PAOZZ	8476C	12513	COVER, GOVERNOR CONT FUEL INJECTION .....	1
22	PBOZZ	84760	12480	PUMP .....	1
23	PFOZZ	84760	12479	BUSHING, RUBBER.....	2
24	PFOZZ	84760	12479	SPRING, HELICAL, EXTE SOLENOID FRAME.....	1
25	PFOZZ	84760	22316	SHUTDOWN ARM .....	1
26	PAOZZ	84760	12054	ARM ASSEMBLY, SHUT-D SOLENOID FRAME .....	1
27	PFOZZ	84760	14366	ASSEMBLY .....	1
28	PAOZZ	84760	12766	FRAME ASSEMBLY, SOLE .....	1
29	PFOZZ	84760	12765	GASKET GOVERNOR COVER PART OF KIT.....	1
30	PFOZZ	84760	14366	P/N 16369 .....	1
31	PAOZZ	84760	12766	ADJUSTER, CAM ADVANC.....	1
32	PFOZZ	84760	12766	PACKING, PREFORMED CAM ADVANCER.....	1
33	PFOZZ	84760	12765	HOLE PLUG MOUNTING PART OF KIT P/N	1
34	PFOZZ	84760	12765	16369.....	1
35	PFOZZ	84760	12765	PLUG CAM ADVANCE SCREW.....	1

END OF FIGURE

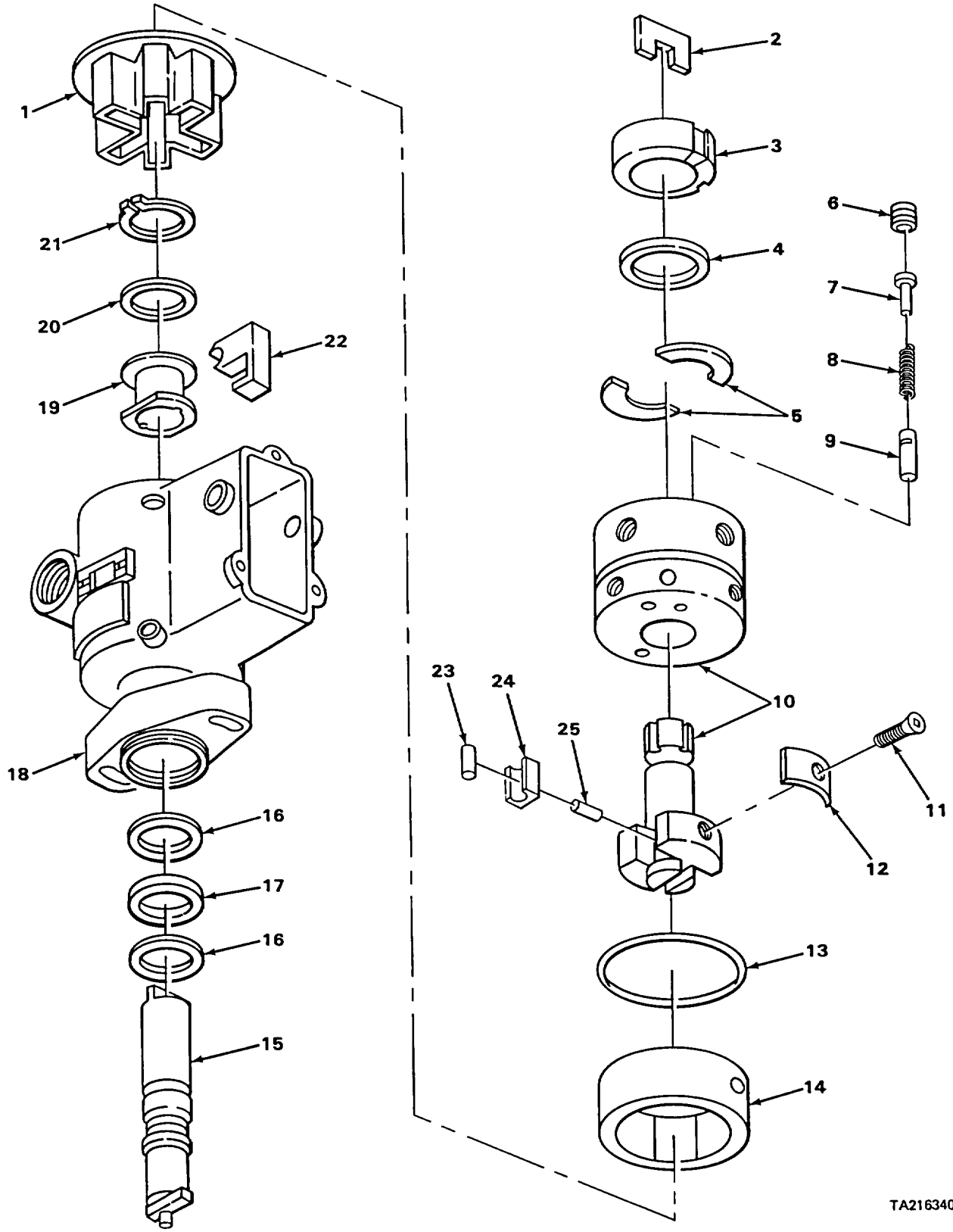

FIGURE 24. PUMP CAM GOVERNOR AND DRIVE SHAFT.

## SECTION II

TM 5-4310-250-24P

(1) ITEM NO	(2) SMR CODE	(3) PART FSCM	(4) NUMBER	(5) DESCRIPTION AND USABLE ON CODES (UOC)	(6) QTY
GROUP 0302 FUEL PUMPS					
FIG. 24 FUEL PUMP CAM GOVERNOR AND DRIVE SHAFT					
1	XDOFF	84760	T17535	RETAINER ASSEMBLY, W.....	1
2	PAOZZ	84760	11318	BLADE, TRANSFER PUMP FUEL INJECTION..... PUMP .....	2
3	XBOZZ	84760	11315	LINER, TRANSFER PUMP.....	1
4	PFOZZ	84760	11208	RING RETAINING HEAD AND ROTOR .....	1
5	PFOZZ	84760	11212	ASSEMBLY MOUNTING..... SPACER, PLATE HEAD AND ROTOR.....	2
6	PAOZZ	84760	13837	ASSEMBLY MOUNTING..... SCREW, VALVE, RETAINI DELIVERY VALVE.....	1
7	PFOZZ	84760	16440	MOUNTING..... STOP, DELIVERY VALVE DELIVERY VALVE.....	1
8	PFOZZ	84760	13839	SPRING, HELICAL, COMP DELIVERY VALVE .....	1
9	PFOZZ	84760	13829	VALVE, DELIVERY HEAD AND ROTOR.....	1
10	PBOFF	84760	20585	ASSEMBLY .....	1
11	PFOZZ	84760	11175	HEAD AND ROTOR ASSE FUEL INJECTION..... PUMP .....	1
12	PBOZZ	84760	213-7-2	SCREW, SELF-LOCKING PLATE SPRING.....	1
13	PAOZZ	84760	302	MOUNTING..... SPRING, LEAF HEAD AND ROTOR ASSEMBLY .....	1
14	PBOZZ	84760	10368	PACKING, PREFORMED HEAD AND ROTOR.....	1
15	XDOZZ	84760	10242	ASSEMBLY MOUNTING PART OF KIT P/N 16369.....	1
16	XDOZZ	84760	10438	RING, CAM HEAD AND ROTOR ASSEMBLY .....	1
17	PAOZZ	84760	10453	SHAFT, FUEL INJECTOR FUEL INJECTION..... PUMP .....	1
18	XDOZZ	84760	14949	BEARING, WASHER, THRU FUEL PUMP .....	2
19	PBOZZ	84760	11616	DRIVESHAFT.....	1
20	PAOZZ	84760	11620	PACKING, PREFORMED DRIVESHAFT PART.....	1
21	PAOZZ	96906	MS16624-1093	OF KIT P/N 16369 .....	1
22	PBOZZ	84760	11658	HOUSING ASSEMBLY FU FUEL INJECTION .....	1
23	PBOZZ	84760	11101	PUMP.....	1
24	PBOZZ	84760	11136	BEARING, SLEEVE GOVERNOR WEIGHT .....	1
25	PBOZZ	84760	11141	BEARING, WASHER, THRU GOVERNOR WEIGHT.....	1
				RING, RETAINING GOVERNOR CAGE.....	1
				WEIGHT, GOVERNOR.....	6
				PLUNGER, ROTOR HEAD AND ROTOR.....	2
				ASSEMBLY .....	2
				SHOE, PLUNGER, PUMP HEAD AND ROTOR.....	2
				ASSEMBLY .....	2
				PIN, STRAIGHT, HEADLE HEAD AND ROTOR .....	2
				ASSEMBLY .....	2

END OF FIGURE

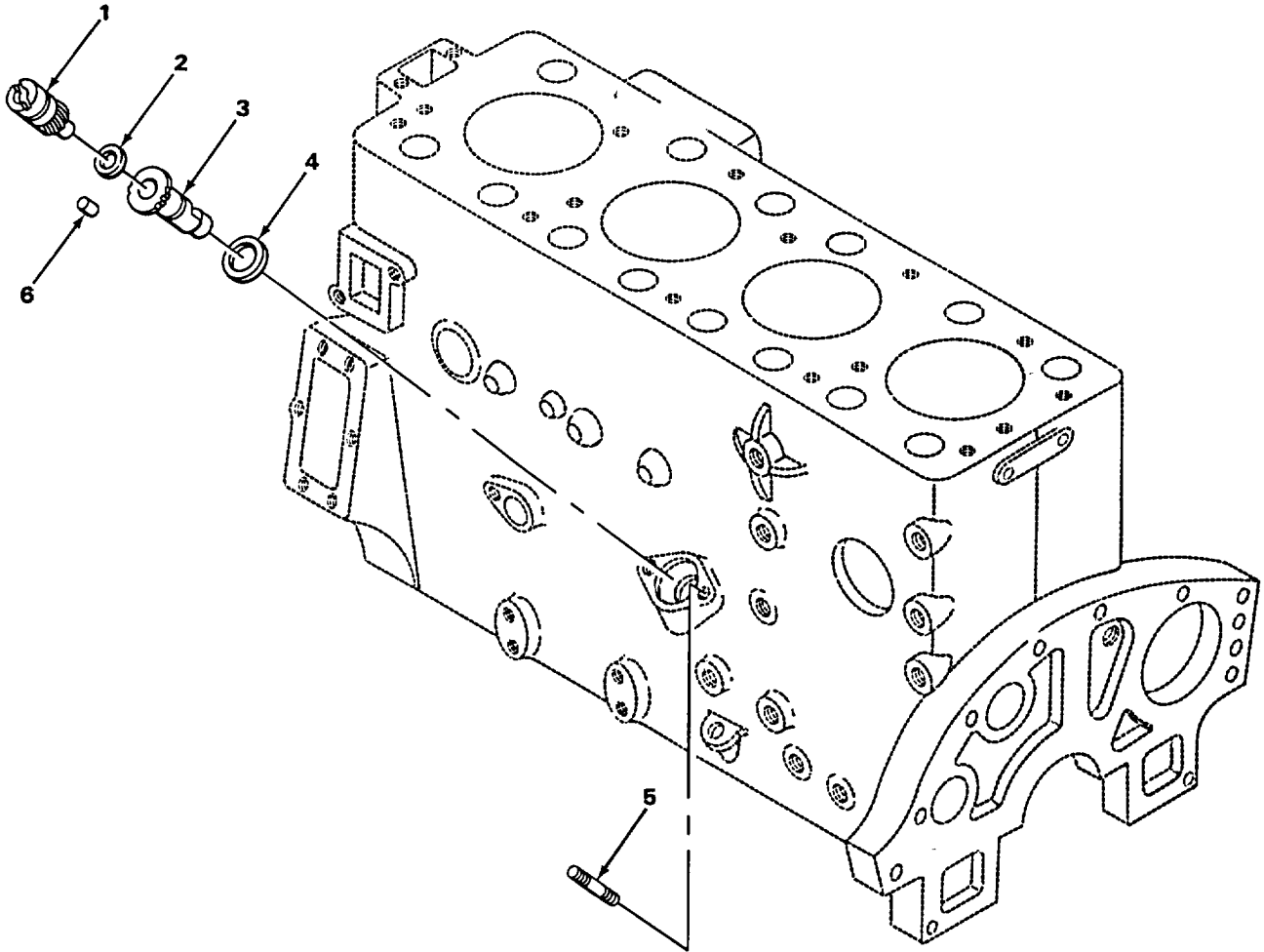

TA216341

FIGURE 25. FUEL PUMP DRIVE COMPONENTS.

SECTION II

TM 5-4310-250-24P

(1) ITEM NO	(2) SMR CODE	(3) PART FSCM	(4) NUMBER	(5) DESCRIPTION AND USABLE ON CODES (UOC)	(6) QTY
GROUP 0302 FUEL PUMPS					
FIG. 25 FUEL PUMP DRIVE COMPONENTS					
1	XDOZZ	14351	GD193F302	SHAFT, FUEL INJECTIO DRIVE .....	1
2	XDOZZ	14351	HD277F227	BEARING, WASHER, THRU FUEL INJECTION .....	1
3	XDOZZ	14351	GD193F301	PUMP DRIVESHAFT.....	1
4	PAOZZ	50740	X1583	ADAPTER, ECCENTRIC B FUEL INJECTION.....	1
5	XDOZZ	14351	X4106	PUMP DRIVE .....	1
6	PFOZZ	14351	X1712	SEAL, ADAPTER, FUEL I FUEL PUMP .....	1
				DRIVE ADAPTER PART OF KIT P/N JD403U111 .....	1
				STUD, PLAIN FUEL INJECTION PUMP.....	2
				MOUNTING.....	1
				PIN, STRAIGHT, HEADLE FUEL INJECTION .....	1
				PUMP ADAPTER LOCATING.....	1

END OF FIGURE

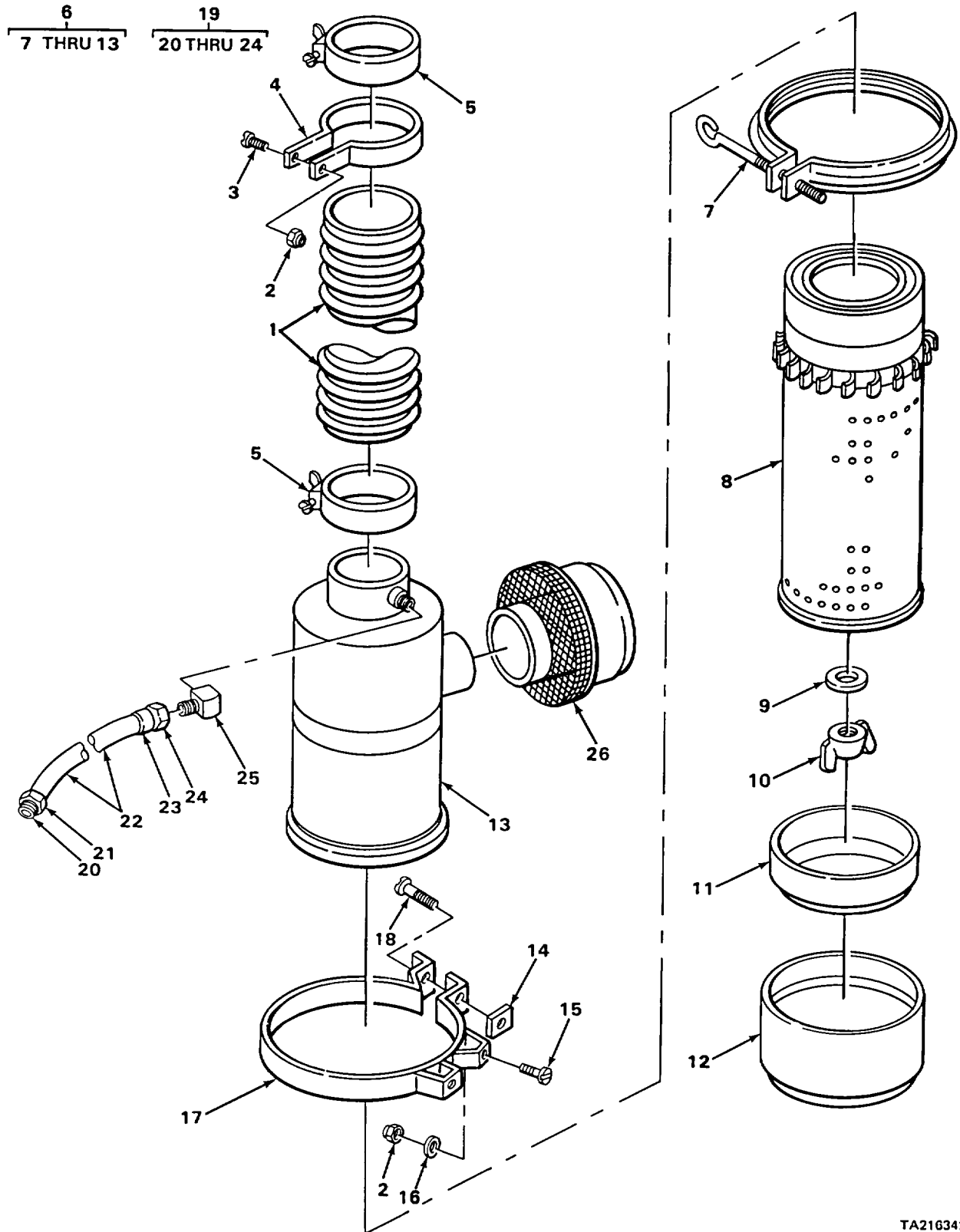

FIGURE 26. ENGINE AIR CLEANER (AZM)

## SECTION II

TM 5-4310-250-24P

(1) ITEM NO	(2) SMR CODE	(3) PART FSCM	(4) NUMBER	(5) DESCRIPTION AND USABLE ON CODES (UOC)	(6) QTY
GROUP 0304 AIR CLEANER					
FIG. 26 ENGINE AIR CLEANER (AZM)					
1	PCOZZ	16004	45960	HOSE, PREFORMED .....	1
				UOC :AZM	
2	XDOZZ	56878	21FAF616	NUT, SELF-LOCKING, HE .....	5
3	PAOZZ	32195	300646	SCREW, CAP, HEXAGON H.....	1
4	XDOZZ	16004	47137	CLAMP, LOOP .....	1
				UOC :AZM	
5	XDOZZ	85757	N04	CLAMP, HOSE .....	2
6	XDOOO	18265	FWG06-5014	CLEANER, AIR, INTAKE ENGINE ASSEMBLY .....	1
				UOC :AZM	
7	PFOZZ	18265	P2940	.CLAMP, LOOP .....	1
				UOC :AZM	
8	PAOZZ	18265	P10-4642	.FILTER ELEMENT, INTA AIR CLEANER.....	1
				UOC :AZM	
9	PAOZZ	18265	P10-1872	.WASHER, SEAL.....	1
				UOC :AZM	
10	PAOZZ	18265	P10-2144	.NUT, PLAIN, WING.....	1
				UOC :AZM	
11	XDOZZ	18265	P10-2510	.BAFFLE AIR CLEANER.....	1
				UOC :AZM	
12	XDOZZ	18265	P10-3814	.CUP ASSEMBLY, AIR CL AIR CLEANER.....	1
				UOC :AZM	
13	XAOZZ	18265	P10-4081	.BODY ASSY AIR CLEANER.....	1
				UOC :AZM	
14	PAOZZ	96906	MS27040-10	NUT, PLAIN, SQUARE.....	2
15	PAOZZ	96906	MS18154-58	SCREW, CAP, HEXAGON H.....	4
16	PAOZZ	96906	MS27183-14	WASHER, FLAT.....	4
17	XDOZZ	16004	45863	BRACKET, INTAKE AIR.....	2
				UOC :AZM	
18	PAOZZ	96906	MS35206-285	SCREW, MACHINE AIR CLEANER BRACKET .....	2
19	AOOOO	16004	47948	HOSE, INDICATOR.....	1
20	XDOZZ	79470	10004B-102	.HOSE END, MALE.....	1
21	PBOZZ	96906	MS39176-4	.NUT, TUBE COUPLING .....	1
22	MOOZZ	79470	H234-1-4	.HOSE, RUBBER MAKE FROM HOSE P/N.....	1
				H234-1-4.....	
23	XDOZZ	19207	114031	.SLEEVE COMPRESSION .....	1
24	PBOZZ	79470	10004B-X05	.ADAPTER, STRAIGHT, TU.....	1
25	XDOZZ	79470	69X5B0	ELBOW, PIPE TO TUBE.....	1
26	XDOZZ	18265	GAX001966	CAP, AIR CLEANER.....	1

END OF FIGURE



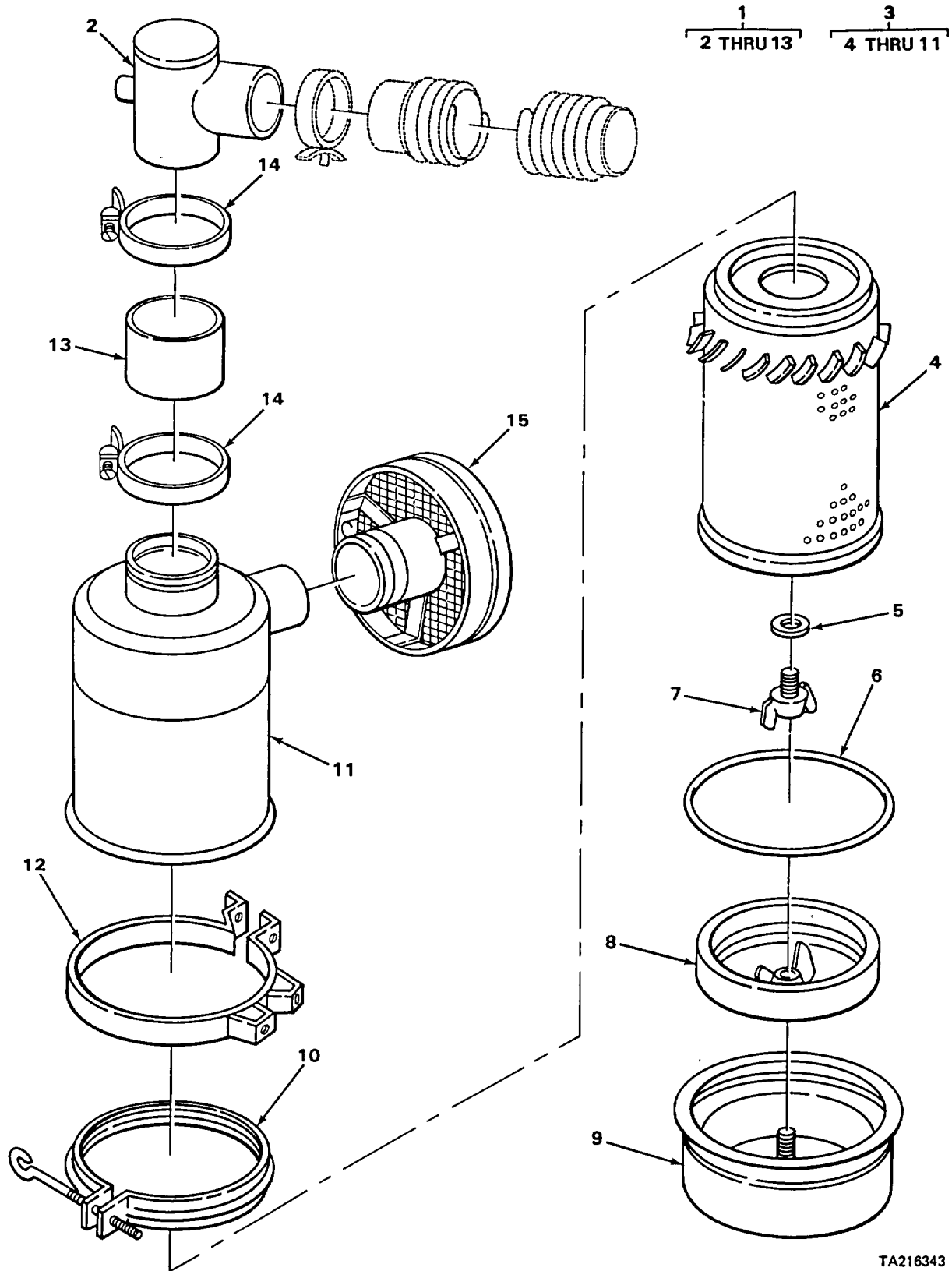

FIGURE 27. ENGINE AIR CLEANER (AZN).

## SECTION II

TM 5-4310-250-24P

(1) ITEM NO	(2) SMR CODE	(3) PART FSCM	(4) NUMBER	(5) DESCRIPTION AND USABLE ON CODES (UOC)	(6) QTY
GROUP 0304 AIR CLEANER					
FIG. 27 ENGINE AIR CLEANER (AZN)					
1	PFOOO	96906	MS39247-4	AIR CLEANER, INTAKE ENGINE ASSEMBLY ..... UOC :AZN, BYY	1
2	XDOZZ	16004	60572	MANIFOLD, AIR CLEANER ENGINE AIR ..... INTAKE ..... UOC :AZN, BYY	1
3	XDOOO	18265	FWG10-0011	..AIR CLEANER, INTAKE ..... UOC:AZN, BYY	1
4	PAOZZ	18265	P10-6600	..FILTER ELEMENT, INTA AIR CLEANER..... UOC :AZN, BYY	1
5	PAOZZ	18265	P18462	..GASKET AIR CLEANER ELEMENT BOLT ..... ASSEMBLY ..... UOC :AZN, BYY	1
6	PAOZZ	18265	P10-1401	..PACKING, PREFORMED CUP ASSEMBLY ..... MOUNTING..... UOC :AZN, BYY	1
7	PAOZZ	18265	P18464	..THUMBSCREW ELEMENT MOUNTING..... UOC:AZN, BYY	1
8	XDOZZ	18265	P10-3135	..COVER, FLUID FILTER ..... UOC :AZN, BYY	1
9	XDOZZ	18265	P10-7081	..CUP ASSEMBLY, AIR CL AIR CLEANER ..... UOC :AZN, BYY	1
10	XDOZZ	18265	P10-6071	..CLAMP ASSY CUP ASSEMBLY TO BODY ..... ASSEMBLY MOUNTING..... UOC:AZN, BYY	1
11	XAOZZ	18265	P10-7079	..BODY ASSY AIR CLEANER..... UOC :AZN, BYY	1
12	XDOZZ	18265	AAH00-0346	..BRACKET, AIR CLEANER ..... UOC :AZN, BYY	2
13	XDOZZ	16004	62670	..HOSE, NONMETALLIC MANIFOLD TO AIR..... CLEANER..... UOC :AZN, BYY	1
14	XDOZZ	85757	N04	CLAMP, HOSE AIR CLEANER HOSE MOUNTING.....	2
15	PAOZZ	18265	GAH00-0327	AIR CLEANER, INTAKE..... UOC :AZN, BYY	1

END OF FIGURE

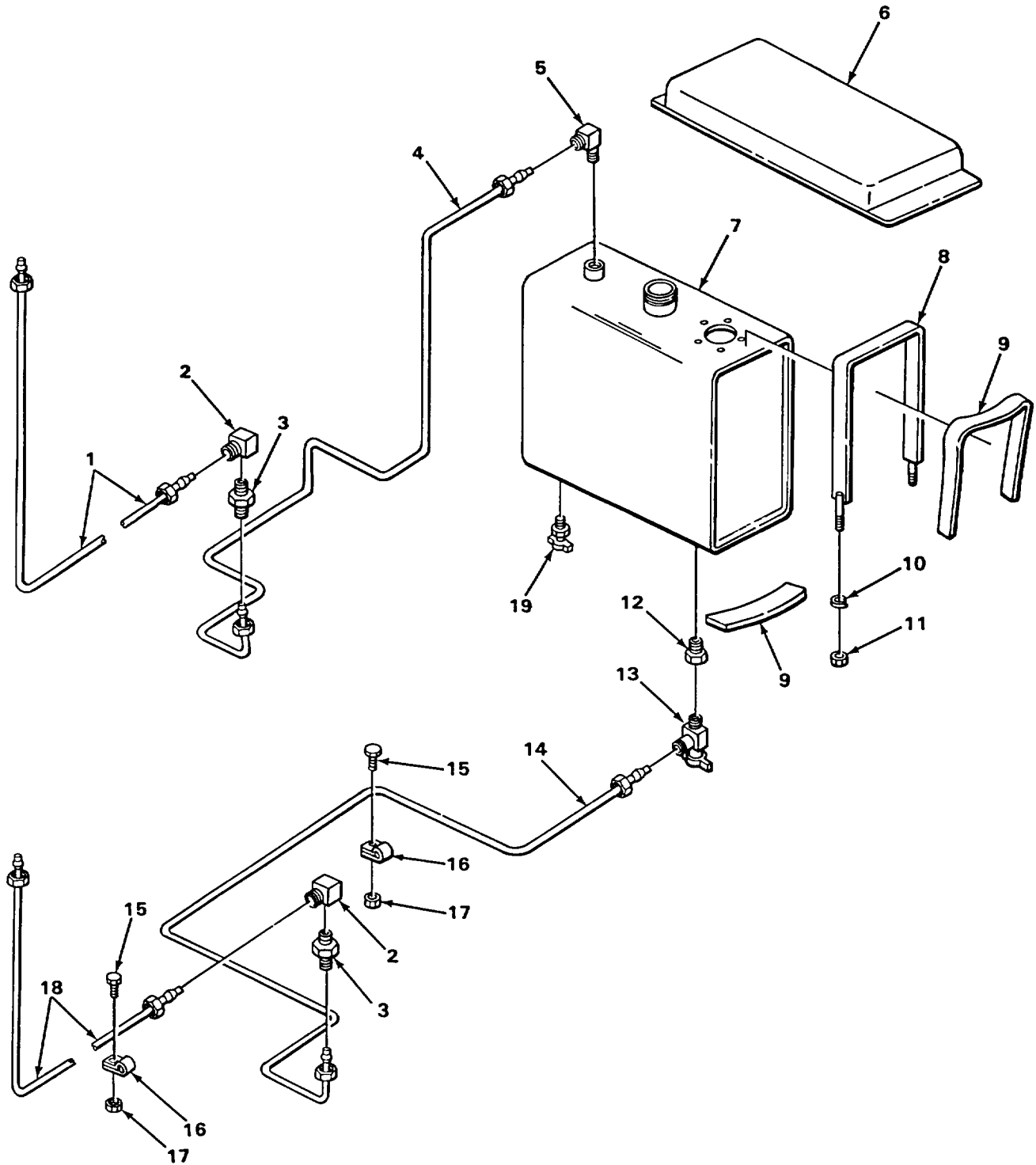

TA216346

FIGURE 28. FUEL TANK LINES AND MOUNTING.

## SECTION II

TM 5-4310-250-24P

(1) ITEM NO	(2) SMR CODE	(3) PART FSCM	(4) NUMBER	(5) DESCRIPTION AND USABLE ON CODES (UOC)	(6) QTY
				GROUP 0306 TANKS, LINES, FITTINGS, HEADERS	
				FIG. 28 FUEL TANK LINES AND MOUNTING	
1	XBOZZ	16004	47946	TUBE ASSY..... UOC :AZM, AZN	1
2	PAOZZ	79470	W70X5 5-16X1-8	ELBOW, PIPE TO TUBE..... UOC :AZM, AZN	2
3	PBOZZ	96906	MS39158-5	ADAPTER, STRAIGHT, PI..... UOC :AZM, AZN	3
4	XDOZZ	16004	46239	TUBE ASSEMBLY, METAL..... UOC :AZM, AZN	1
5	XDOZZ	79470	80 X 5	ELBOW, PIPE TO TUBE..... UOC :AZM, AZN	1
6	XBOZZ	16004	60513	COVER, FUEL TANK..... UOC :AZN, BYY	1
7	XBOFF	16004	45737	TANK, FUEL..... UOC :AZM	1
7	PFOFF	16004	60662	TANK, FUEL, ENGINE..... UOC :AZN	1
7	XBOFF	16004	62208	TANK ASSY..... UOC :BYY	1
8	XDOZZ	16004	45882	STRAP, FUEL TANK..... UOC :AZM, AZN	2
9	MOOZZ	19207	263246216	WEBBING MAKE FROM WEB P/N 14048..... UOC :AZM, AZN	2
10	XDOZZ	16004	60724	WASHER, LOCK FUEL TANK MOUNTING..... UOC :AZM, AZN	4
11	PAOZZ	96906	MS51968-14	NUT, PLAIN, HEXAGON..... UOC :AZM, AZN	4
12	XDOZZ	79470	3226X4	BUSHING, PIPE..... UOC :AZM, AZN	1
13	PBOZZ	16004	28038	COCK, SHUTOFF, SCREW..... UOC :AZM, AZN	1
14	XDOZZ	16004	46231	TUBE ASSEMBLY, METAL..... UOC :AZM, AZN	1
15	XDOZZ	89352	9414578	BOLT, SELF-LOCKING..... UOC :AZM, AZN	5
16	XDOZZ	75272	CC0509	CLIP, SPRING TENSION..... UOC :AZM, AZN	5
17	XDOZZ	16004	60735	NUT, PLAIN, EXTENDED..... UOC :AZM, AZN	5
18	XDOZZ	16004	47945	TUBE ASSY..... UOC :AZM, AZN	1
19	XDOZZ	02249	145	SEAL FUEL TANK..... UOC :AZM, AZN	1

END OF FIGURE

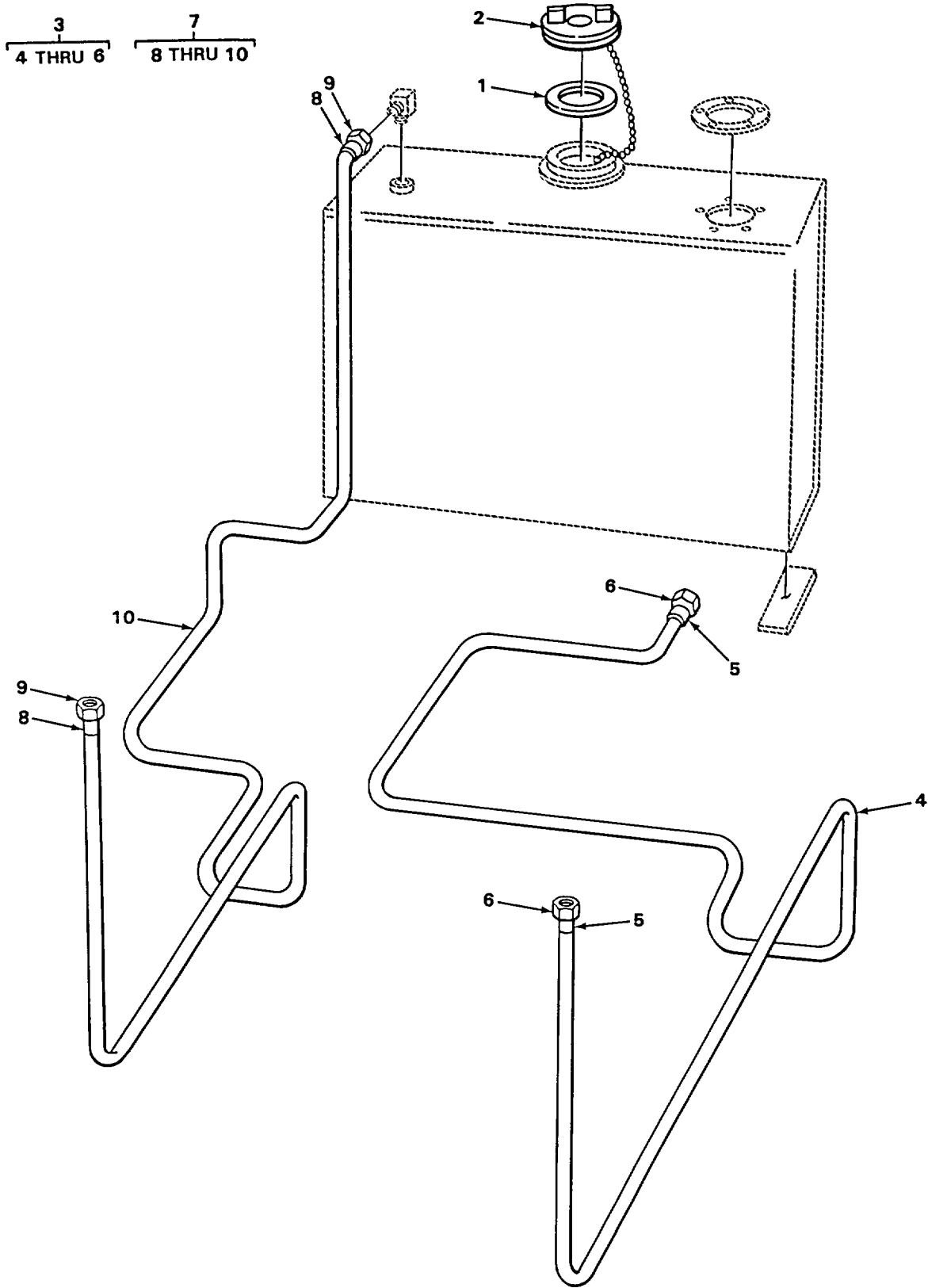

FIGURE 29. FUEL TANK CAP AND LINES.

SECTION II

TM 5-4310-250-24P

(1) ITEM NO	(2) SMR CODE	(3) PART FSCM	(4) NUMBER	(5) DESCRIPTION AND USABLE ON CODES (UOC)	(6) QTY
GROUP 0306 TANKS, LINES, FITTINGS HEADERS					
FIG. 29 FUEL TANK CAP AND LINES					
1	PCOZZ	96906	MS35643-1	GASKET FUEL FILLER CAP ..... UOC :BYY	1
2	PFOZZ	96906	MS35645-1	CAP, FILLER OPENING..... UOC :BYY	1
3	AOOOO	16004	62219	TUBE ASSY FUEL TANK BOTTOM TO HAND..... PRIMER PUMP ..... UOC :BYY	1
4	MOOZZ	19207	42C7708-125	.TUBE, COPPER MAKE FROM TUBE P/N..... A300578..... UOC :BYY	1
5	PAOZZ	96906	MS39177-4	.SLEEVE, COMPRESSION..... UOC :BYY	2
6	PAOZZ	96906	MS39176-4	.NUT, TUBE COUPLING ..... UOC :BYY	2
7	AOOOO	16004	62218	TUBE ASSY, FUEL TANK TOP TO FUEL..... INJECTION PUMP..... UOC :BYY	1
8	PAOZZ	96906	MS39177-4	.SLEEVE, COMPRESSION..... UOC :BYY	2
9	PAOZZ	96906	MS39176-4	.NUT, TUBE COUPLING ..... UOC :BYY	2
10	MOOZZ	19207	4207708-143	.TUBE, COPPER MAKE FROM TUBE P/N A300578..... UOC :BYY	1

END OF FIGURE

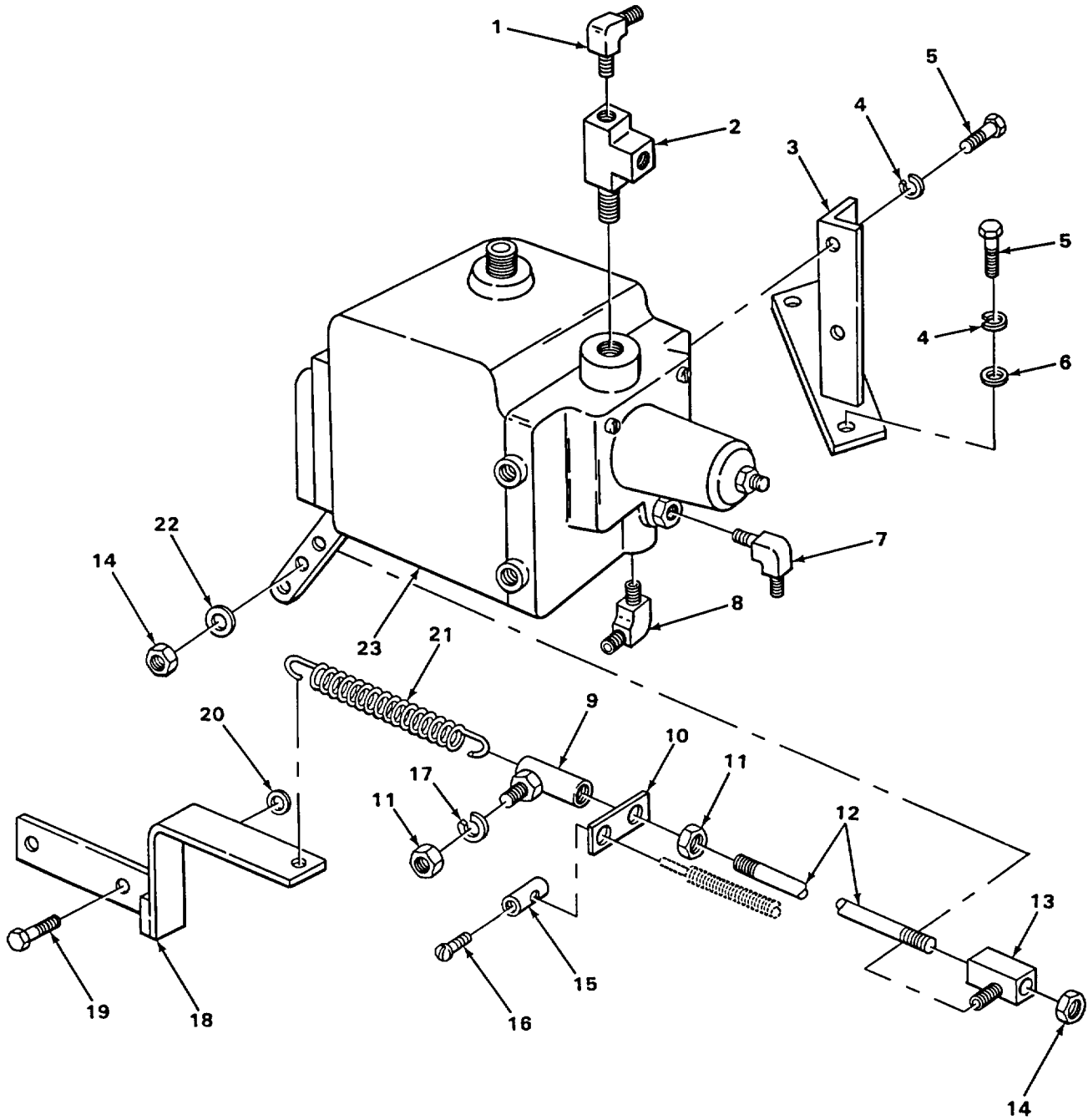

TA216348

FIGURE 30. ENGINE CONTROL ASSEMBLY.

## SECTION II

TM 5-4310-250-24P

(1) ITEM NO	(2) SMR CODE	(3) PART FSCM	(4) NUMBER	(5) DESCRIPTION AND USABLE ON CODES (UOC)	(6) QTY
GROUP 0308 ENGINE SPEED GOVERNOR AND CONTROLS					
FIG. 30 ENGINE CONTROL ASSEMBLY					
1	PAOZZ	72853	B5-69 1-4X1-4	ELBOW, PIPE TO TUBE.....	1
2	PAOZZ	30327	127B1-4	TEE, PIPE..... UOC :AZN	1
3	XDOZZ	16004	46216	BRACKET ENGINE, CONTROL MOUNTING.....	1
4	PAOZZ	96906	MS35338-27	UOC :AZM, AZN WASHER, LOCK .....	4
5	PAOZZ	96906	MS18154-58	UOC :AZM, AZN SCREW, CAP, HEXAGON H.....	4
6	PAOZZ	96906	MS27183-14	UOC :AZM, AZN WASHER, FLAT.....	2
7	PAOZZ	11083	9M3155	UOC :AZM, AZN ELBOW, PIPE TO TUBE.....	1
8	PAOZZ	70411	10F6L	UOC :AZN, BYY ELBOW, PIPE TO TUBE.....	1
9	PFOZZ	96606	C460	ELBOW, PIPE TO TUBE.....	1
10	XDOZZ	16004	27359	BALL JOINT.....	1
11	PAOZZ	96906	MS51968-2	STOP, WIRE .....	1
12	XDOZZ	16004	43127	NUT, PLAIN, HEXAGON.....	2
13	XDOZZ	16004	18952	ROD, ENGINE CONTROL.....	1
14	XDOZZ	56878	21FC428	UOC :AZM, AZN BLOCK, STOP.....	1
15	PBOZZ	16004	20588	BLOCK, STOP.....	1
16	PAOZZ	96906	MS35206-284	NUT, SELF-LOCKING, HE .....	2
17	PAOZZ	96906	MS35338-46	STOP, WIRE THROTTLE CABLE ASSEMBLY .....	1
18	XDOZZ	16004	46227	SCREW, MACHINE .....	1
19	XBOZZ	14351	X3940	WASHER, LOCK .....	1
20	PFOZZ	96906	MS51092-1	BRACKET ENGINE CONTROL.....	1
21	XDOZZ	16004	27365	BOLT , MACHINE .....	6
22	PAOZZ	96906	MS27183-10	WASHER , FLAT .....	6
23	PBOFF	16004	42205	SPRING , HELICAL , EXTE .....	1
				UOC :AZM, AZN	
				WASHER, FLAT.....	1
				CONTROL ASSEMBLY, EN.....	1

END OF FIGURE



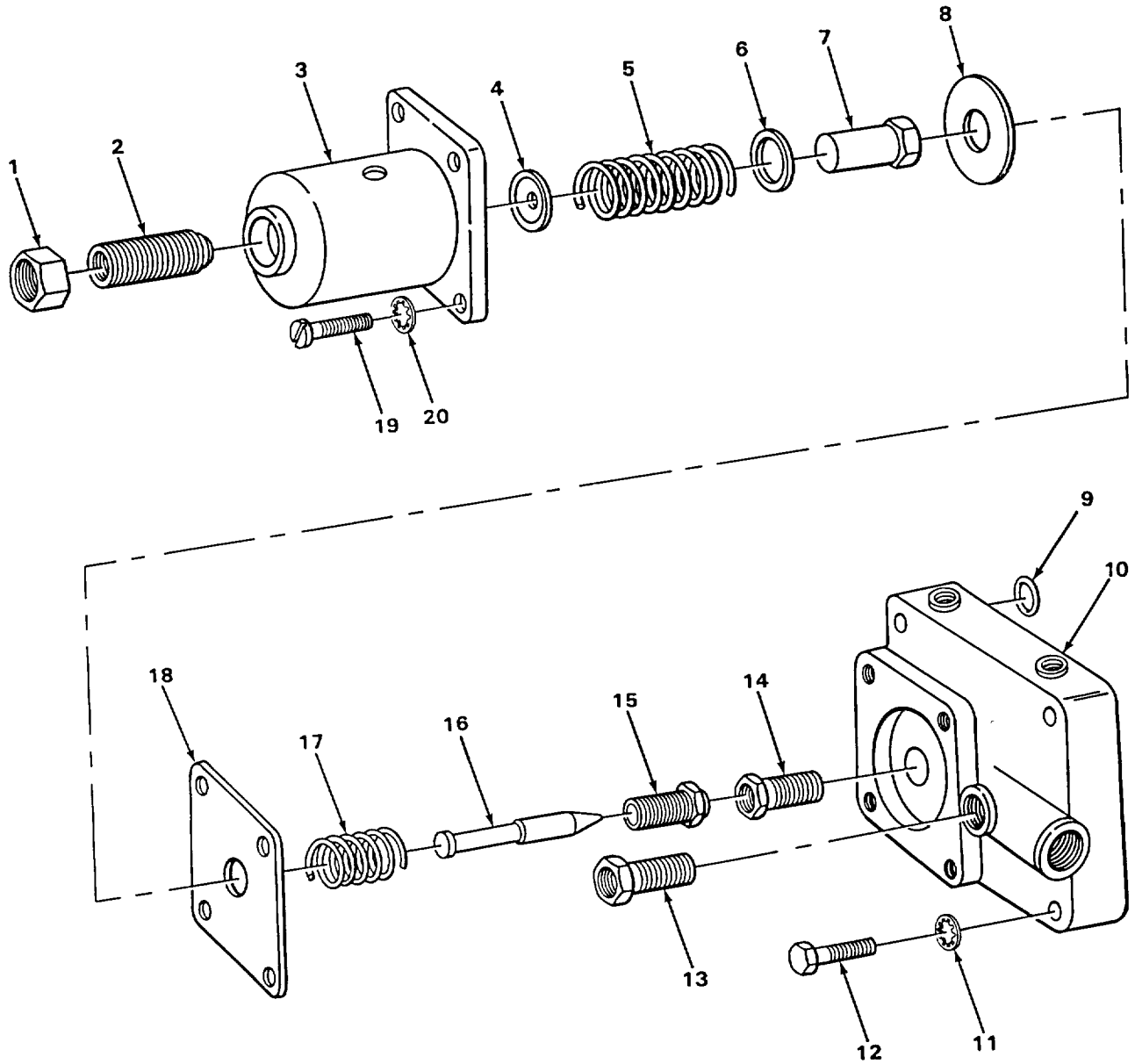

TA216350

FIGURE 31. ENGINE CONTROL AND RELATED PARTS.

## SECTION II

TM 5-4310-250-24P

(1) ITEM NO	(2) SMR CODE	(3) PART FSCM	(4) NUMBER	(5) DESCRIPTION AND USABLE ON CODES (UOC)	(6) QTY
				GROUP 0308 ENGINE SPEED GOVERNOR AND CONTROLS	
				FIG. 31 ENGINE CONTROL AND RELATED PARTS	
1	PAFZZ	96906	MS51968-8	.NUT, PLAIN, HEXAGON ..... UOC :AZM, AZN	1
2	XDFZZ	16004	40869	.SCREW, ADJUSTING ..... UOC :AZM, AZN	1
3	XBFZZ	79227	SA3SA11223	.HOUSING ENGINE CONTROL ..... UOC :AZM, AZN	1
4	XBFZZ	79227	61-112Y61	.SEAT, SPRING.....	1
5	KFFZZ	16004	40534	.SPRING PART OF KIT P/N 42182.....	1
6	XBFZZ	16004	41173	.WASHER.....	1
7	XBFZZ	16004	40535	.NUT, RETAINER.....	1
8	PAFZZ	79227	60-112Y60	.PLATE, CONTROL DIAPHRAGM.....	1
9	PAFZZ	96906	MS28775-010	.PACKING, PREFORMED PART OF KIT P/N..... 42182..... UOC :AZM, AZN	1
10	XBFZZ	16004	40812	.COVER, AIR CONTROL ENGINE CONTROL..... UOC :AZM, AZN	1
11	XDFZZ	78189	121405	.WASHER, LOCK ..... UOC :AZM, AZN	4
12	PAFZZ	96906	MS90725-36	.SCREW, CAP, HEXAGON H..... UOC :AZM, AZN	4
13	PAFZZ	16004	42206	.ORIFICE, ENGINE CONT..... UOC :AZM, AZN	1
14	KFFZZ	16004	40582	.SEAT, VALVE PART OF KIT P/N 42182 ..... UOC :AZM, AZN	1
15	XBFZZ	16004	40610	.SCREW, ENGINE ..... UOC :AZM, AZN	1
16	KFFZZ	16004	40581	.STEM, VALVE PART OF KIT P/N 42182.....	1
17	XBFZZ	79227	S2-262	.SPRING.....	1
18	KFFZZ	79227	N26Y20	.DIAPHRAGM PART OF KIT P/N 42182.....	1
19	PAFZZ	96906	MS35265-80	.SCREW, MACHINE ..... UOC :AZM, AZN	4
20	PAFZZ	96906	MS35333-40	.WASHER, LOCK ..... UOC :AZM, AZN	4

END OF FIGURE

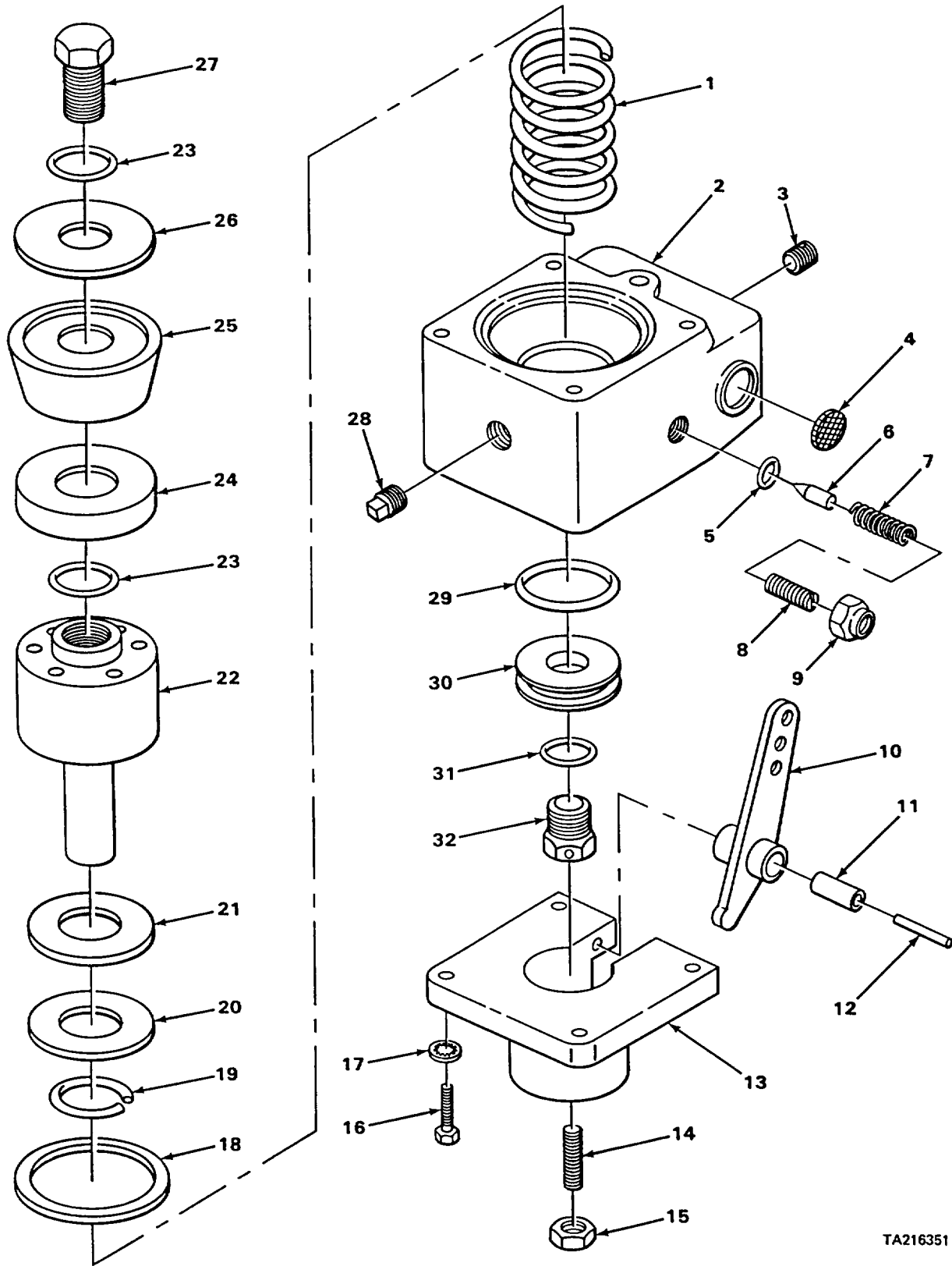

TA216351

FIGURE 32. ENGINE CONTROL.

## SECTION II

TM 5-4310-250-24P

(1) ITEM NO	(2) SMR CODE	(3) PART FSCM	(4) NUMBER	(5) DESCRIPTION AND USABLE ON CODES (UOC)	(6) QTY
				GROUP 0308 ENGINE SPEED GOVERNOR AND CONTROLS	
				FIG. 32 ENGINE CONTROL	
1	XDFZZ	16004	40462	.SPRING, HELICAL, COMP ENGINE ..... CONTROL PISTON..... UOC :AZM, AZN	1 4
2	XBFZZ	16004	41138	.CYLINDER, CONTROL ENGINE CONTROL..... UOC :AZM, AZN	1
3	PAFZZ	96906	MS27769-3	.PLUG, PIPE ENGINE CONTROL CYLINDER..... UOC :AZM, AZN	1
4	KFFZZ	00736	WB20461	.DISC, BREATHER ENGINE CONTROL PART..... OF KIT P/N 42182 ..... UOC :AZM, AZN	1
5	PAFZZ	96906	MS28775-011	.PACKING, PREFORMED, ENGINE CONTROL..... VALVE ADJUSTING SCREW MOUNTING PART OF KIT P/N 42182 ..... UOC :AZM, AZN	1 1
6	XDFZZ	16004	41160	.VALVE, CONTROL CYLIN CONTROL ..... CYLINDER..... UOC :AZM, AZN	1
7	KFFZZ	16004	41149	.SPRING ENGINE CONTROL VALVE PART..... OF KIT P/N 42182 ..... UOC :AZM, AZN	1
8	XBFZZ	16004	41161	.SCREW CONTROL CYLINDER VALVE ..... ADJUSTING..... UOC :AZM, AZN	1
9	PFFZZ	96906	MS21044N5	.NUT, SELF-LOCKING, HE ENGINE ..... CONTROL VALVE ADJUSTING SCREW.....	1
10	XBFZZ	16004	41074	.LEVER ASSY ENGINE CONTROL..... UOC :AZM, AZN	1
11	PAFZZ	16004	40875	.BUSHING, SLEEVE ENGINE CONTROL PART..... OF KIT P/N 42182 ..... UOC :AZM, AZN	1
12	XDFZZ	16004	40596	.PIN, AIR CONTROL ENGINE CONTROL..... LEVER ASSEMBLY MOUNTING..... UOC :AZM, AZN	1
13	XBFZZ	16004	40856	.COVER ENGINE CONTROL, LEVER END .....	1
14	XBFZZ	88044	AN565F516-16	.SETSCREW, SOCKET HD ENGINE CONTROL..... LEVER ASSEMBLY ADJUSTING..... UOC :AZM, AZN	1
15	XDFZZ	56878	21FAF518	.NUT, SELF-LOCKING, HE ENGINE ..... CONTROL LEVER ASSEMBLY ADJUSTING SETSCREW MOUNTING..... UOC :AZM, AZN	1
16	PAFZZ	96906	MS90725-34	.BOLT, MACHINE LEVER END ENGINE ..... CONTROL COVER MOUNTING..... UOC :AZM, AZN	4
17	PAFZZ	96906	MS35333-40	.WASHER, LOCK LEVER END ENGINE ..... CONTROL COVER MOUNTING..... UOC :AZM, AZN	4

## SECTION II

TM 5-4310-250-24P

(1) ITEM NO	(2) SMR CODE	(3) PART FSCM	(4) NUMBER	(5) DESCRIPTION AND USABLE ON CODES (UOC)	(6) QTY
18	XDFZZ	16004	42207	.SPACER ENGINE CONTROL PISTON SPRING ..... UOC :AZM, AZN	1
19	PFFZZ	96906	MS16632-1062	.RING, RETAINING ENGINE CONTROL PISTON VALVE PLATE ..... UOC :AZM, AZN	1
20	XDFZZ	16004	41147	.RING, SPRING ENGINE CONTROL PISTON VALVE PLATE ..... UOC :AZM, AZN	1
21	XDFZZ	16004	41134	.PLATE, VALVE ENGINE CONTROL PISTON ..... UOC :AZM, AZN	1
22	PAFZZ	16004	41132	.PISTON, VALVE ..... UOC :AZM, AZN	1
23	KFFZZ	88044	AN6227B90	.O-RING ENGINE CONTROL PISTON MOUNTING PART OF KIT P/N 42182 ..... UOC :AZM, AZN	2
24	PAFZZ	16004	41150	.PISTON, ENGINE CONTR BELLOFRAM PART OF KIT P/N 42182 ..... UOC :AZM, AZN	1
25	KFFZZ	01170	3-2-87-1-69DBC	.PARTS KIT, SPEED ENGINE CONTROL PART OF KIT P/N 42182 ..... UOC :AZM, AZN	1
26	XDFZZ	16004	40870	.WASHER, BELLOFRAM TO PISTON MOUNTING ..... UOC :AZM, AZN	1
27	XBFZZ	16004	40914	.SCREW, BELLOFRAM TO PISTON MOUNTING ..... UOC :AZM, AZN	1
28	PAFZZ	96906	MS27769-2	.PLUG, PIPE ENGINE CONTROL CYLINDER ..... UOC :AZM, AZN	1
29	KFFZZ	88044	AN6227B104	.O-RING ENGINE CONTROL DISC SEAL MOUNTING PART OF KIT P/N 42182 ..... UOC :AZM, AZN	1
30	XDFZZ	16004	41135	.SEAL, COMPRESSOR ENGINE CONTROL ..... UOC :AZM, AZN	1
31	KFFZZ	88044	AN6227B92	.O-RING ENGINE CONTROL DISC SEAL ..... SCREW MOUNTING PART OF KIT P/N 42182 UOC :AZM, AZN	1
32	XBFZZ	16004	41130	.SCREW DISC SEAL TO PISTON MOUNTING ..... UOC :AZM, AZN	1

END OF FIGURE

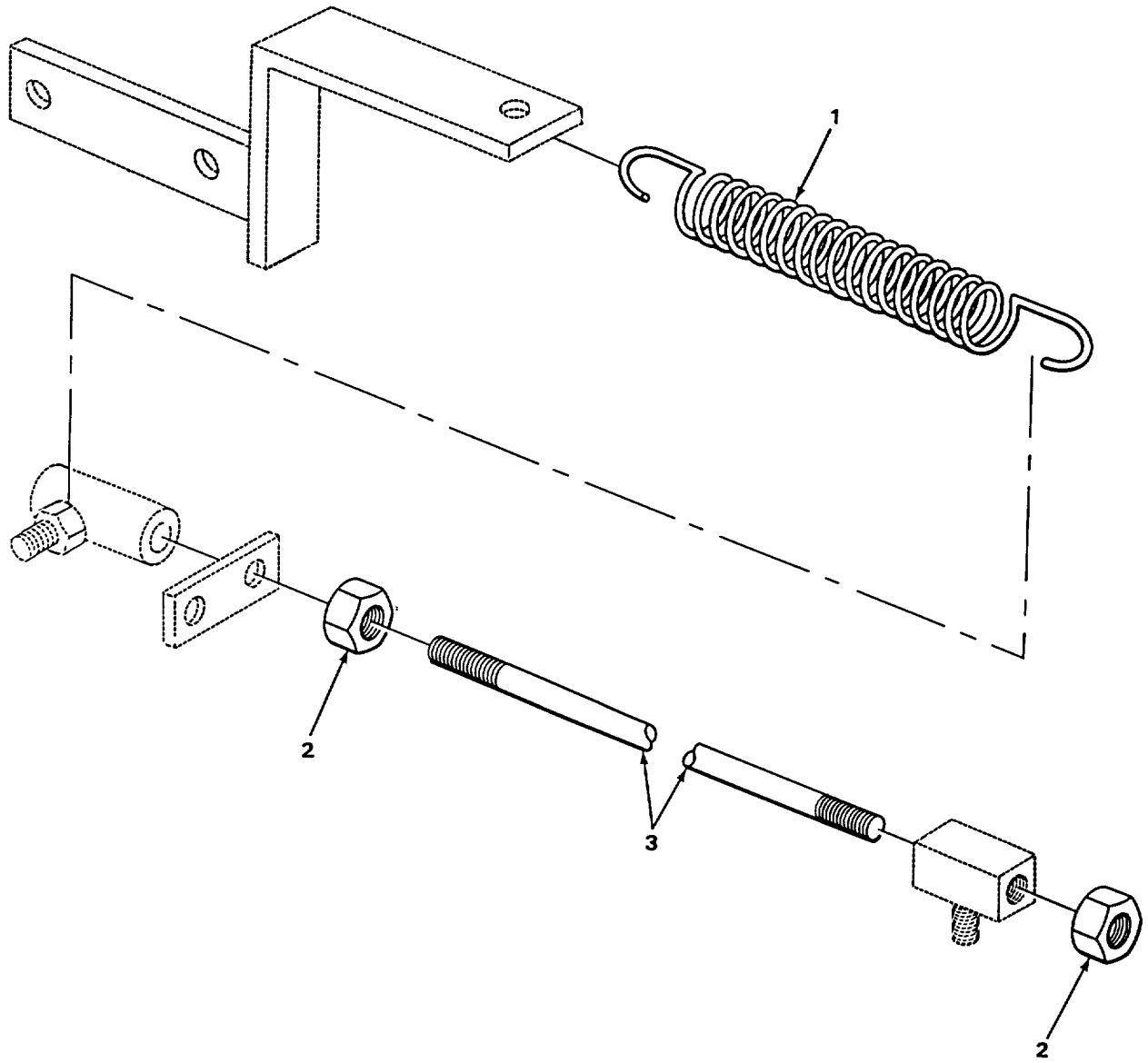

TA216349

FIGURE 33. ENGINE CONTROL ROD.

SECTION II

TM 5-4310-250-24P

(1) ITEM NO	(2) SMR CODE	(3) PART FSCM	(4) NUMBER	(5) DESCRIPTION AND USABLE ON CODES (UOC)	(6) QTY
				GROUP 0308 ENGINE SPEED GOVERNOR AND CONTROLS	
				FIG. 33 ENGINE CONTROL ROD	
1	XDOZZ	16004	62146	SPRING, ENGINE CONTR ROD .....	1
				UOC :BYY	
2	PFOZZ	96906	MS51968-2	NUT, PLAIN, HEXAGON ENGINE CONTROL .....	4
				ROD MOUNTING BLOCK TO LEVER MOUNTING	
3	XDOZZ	16004	62142	ROD, ENGINE CONTROL.....	1
				UOC :BYY	

END OF FIGURE

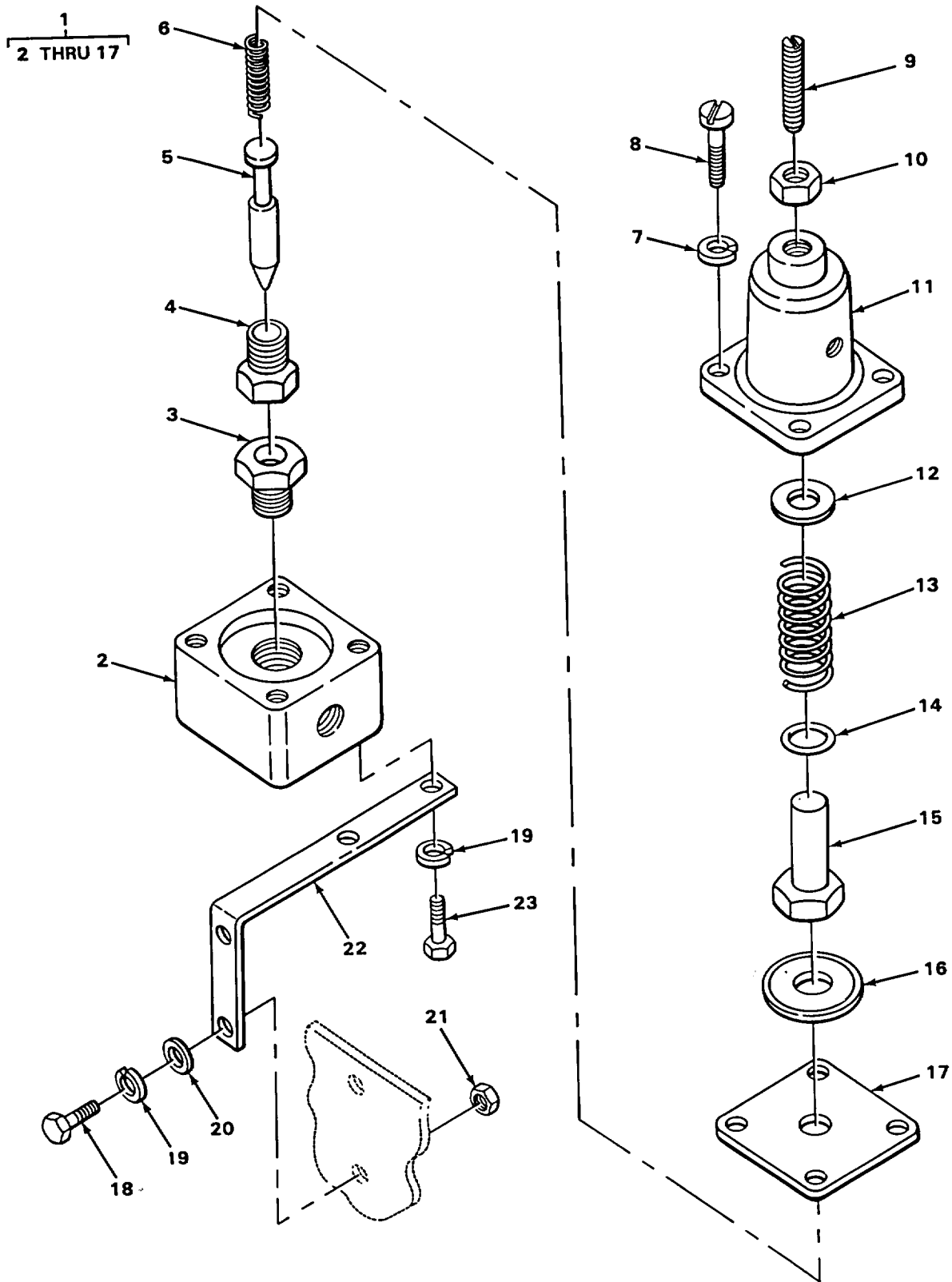

TA216352

FIGURE 34. ENGINE CONTROL COVER.



## SECTION II

TM 5-4310-250-24P

(1) ITEM NO	(2) SMR CODE	(3) PART FSCM	(4) NUMBER	(5) DESCRIPTION AND USABLE ON CODES (UOC)	(6) QTY
GROUP 0308 ENGINE SPEED GOVERNOR AND CONTROLS					
FIG. 34 ENGINE CONTROL COVER					
1	XDFFF	16004	61768	REGULATOR ASSY PRES ..... UOC :BYY	1
2	XBFZZ	16004	61760	.BASE, REGULATOR .....	1
3	KFFZZ	16004	40582	.SEAT PART OF KIT P/N 62335 ..... UOC :BYY	1
4	XBFZZ	16004	40610	.SCREW, STEM .....	1
5	KFFZZ	16004	40581	.STEM PART OF KIT P/N 62335..... UOC :BYY	1
6	KFFZZ	79227	S2-262	.SPRING PART OF KIT P/N 62335.....	1
7	XDFZZ	78189	1214-05-00-0543B	.WASHER, LOCK HOUSING MOUNTING..... UOC :BYY	4
8	PFFZZ	96906	MS35265-80	.SCREW, MACHINE HOUSING MOUNTING..... UOC :BYY	4
9	XBFZZ	16004	40865	.SCREW, ADJUSTING DIAPHRAGM SPRING..... UOC :BYY	1
10	PFFZZ	96906	MS51968-2	.NUT, PLAIN, HEXAGON .....	1
11	XBFZZ	16004	SA35A11223	.HOUSING REGULATOR..... UOC :BYY	1
12	XBFZZ	79227	61-112Y61	.SEAT SPRING..... UOC :BYY	1
13	XDFZZ	16004	40863	.SPRING, HELICAL, COMP DIAPHRAGM .....	1
14	PFFZZ	81349	M83248-1-012	.PACKING, PREFORMED RETAINING NUT..... PART OF KIT P/N 62335..... UOC :BYY	1
15	XDFZZ	16004	49623	.NUT, RETAINING .....	1
16	PAFZZ	79227	60-112Y60	.PLATE, CONTROL DIAPHRAGM .....	1
17	KFFZZ	79227	N26Y20	.DIAPHRAGM PART OF KIT P/N 62335.....	1
18	PFOZZ	32195	300646	SCREW, CAP, HEXAGON H..... UOC :BYY	2
19	PFOZZ	96906	MS35338-44	WASHER, LOCK .....	4
20	PFOZZ	96906	MS27183-11	WASHER, FLAT..... UOC :BYY	2
21	PFOZZ	96906	MS51967-2	NUT, PLAIN, HEXAGON..... UOC :BYY	2
22	XBOZZ	16004	62184	BRACKET..... UOC :BYY	1
23	PFOZZ	96906	MS90725-5	SCREW, CAP, HEXAGON H..... UOC :BYY	2

END OF FIGURE

12  
13 THRU 16

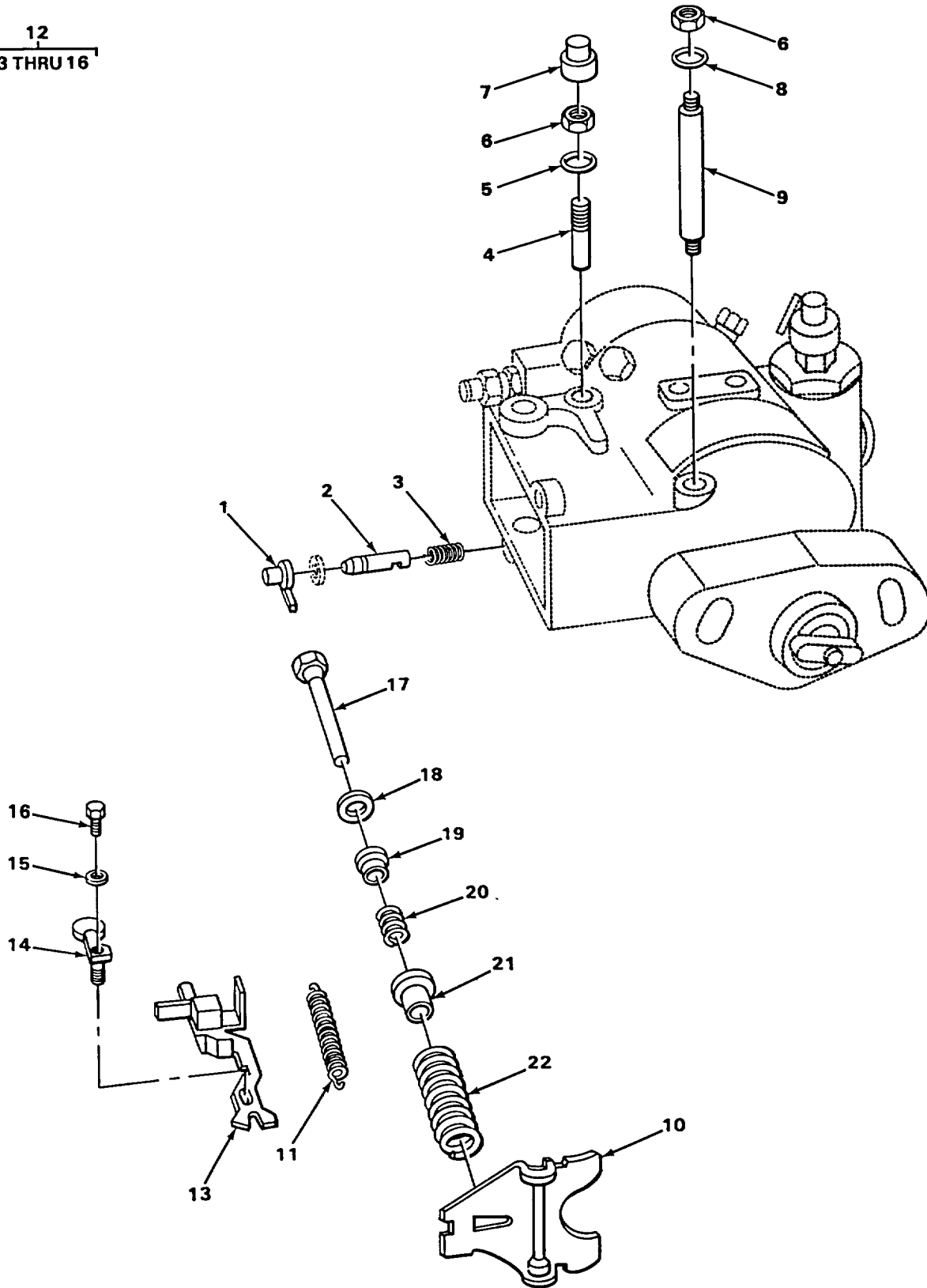

FIGURE 35. FUEL PUMP GOVERNOR LINKAGE.

## SECTION II

TM 5-4310-250-24P

(1) ITEM NO	(2) SMR CODE	(3) PART FSCM	(4) NUMBER	(5) DESCRIPTION AND USABLE ON CODES (UOC)	(6) QTY
				GROUP 0308 ENGINE SPEED GOVERNOR AND CONTROLS	
				FIG. 35 FUEL PUMP GOVERNOR LINKAGE	
1	PAHZZ	84760	14680	ARM ASSEMBLY, METERI.....	1
2	PFHZZ	84760	11550	VALVE, METERING.....	
3	PAHZZ	84760	11604	SPRING , HELICAL, COMP.....	1
4	PAHZZ	84760	14675	SETSCREW METERING VALVE.....	1
5	PAHZZ	84760	627	PACKING, PREFORMED PIVOT PART OF KIT ..... P/N 16369.....	1
6	PBHZZ	84760	12288	NUT, PLAIN, HEXAGON.....	2
7	XBHZZ	84760	11612	CAP, DUST TORQUE SCREW .....	1
8	PAHZZ	84760	509	PACKING, PREFORMED, PIVOT SHAFT.....	1
9	PAHZZ	84760	12214	SHAFT, GOVERNOR ARM .....	1
10	PAHZZ	84760	14482	ARM, GOVERNOR.....	1
11	PBHZZ	84760	11919	SPRING, HELICAL, EXTE GOVERNOR LINK .....	1
				HOOK ASSEMBLY .....	
12	XDHHH	84760	11907	HOOK ASSEMBLY, LINKA, GOVERNOR .....	1
13	XAHZZ	84760	11906	.HOOK, GOVERNOR, LINK.....	1
14	XAHZZ	84760	12358	.LINK ASSY GOVERNOR LINK HOOK .....	1
				ASSEMBLY.....	
15	XAHZZ	84760	12362	.WASHER, GOVERNOR, LIN.....	1
16	PAHZZ	84760	12360	.SCREW, MACHINE ADJUSTING .....	1
17	PAHZZ	84760	12208	STUD, SPRING GUIDE GOVERNOR ARM .....	1
				SPRING ARM.....	
18	PAHZZ	94988	1940052	WASHER, FLAT, GUIDE STUD MOUNTING..... PART OF KIT P/N 16369.....	1
19	PAHZZ	84760	11969	SEAT, HELICAL COMPRE .....	1
20	PBHZZ	84760	11966	SPRING, HELICAL, COMP, GOVERNOR IDLING .....	1
21	PAHZZ	84760	12210	SEAT, HELICAL COMPRE, IDLING SPRING.....	1
22	PBHZZ	84760	16321	SPRING, HELICAL, COMP .....	1

END OF FIGURE

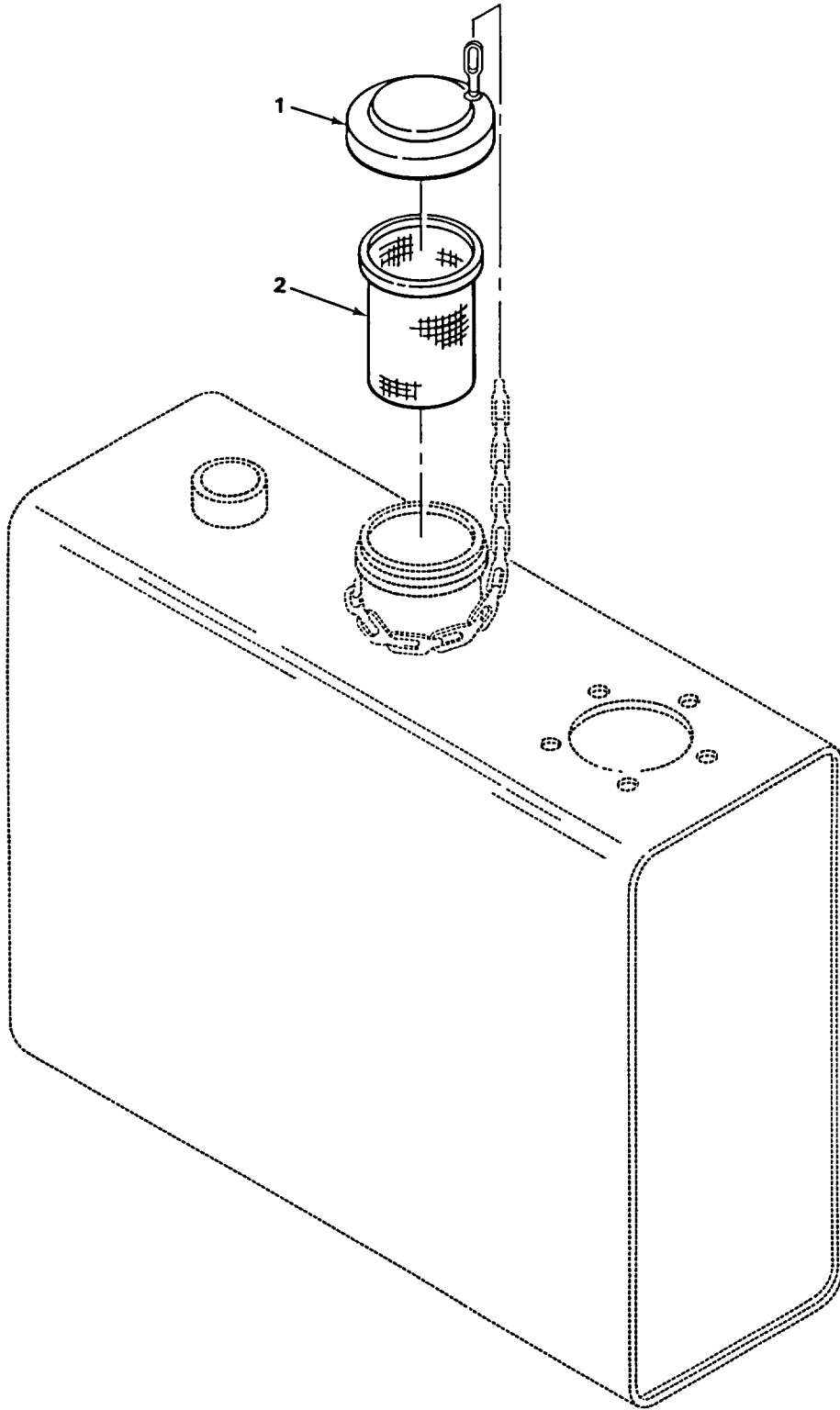

TA216354

FIGURE 36. FUEL TANK FILTER.

SECTION II

TM 5-4310-250-24P

(1) ITEM NO	(2) SMR CODE	(3) PART FSCM	(4) NUMBER	(5) DESCRIPTION AND USABLE ON CODES (UOC)	(6) QTY
				GROUP 0309 FUEL FILTERS	
				FIG. 36 FUEL TANK FILTER	
1	PAOZZ	81155	CD2713	CAP, FILLER OPENING..... UOC :AZM, AZN	1
2	XDOZZ	72252	19-61	STRAINER, ELEMENT SE..... UOC :AZM, AZN	1

END OF FIGURE

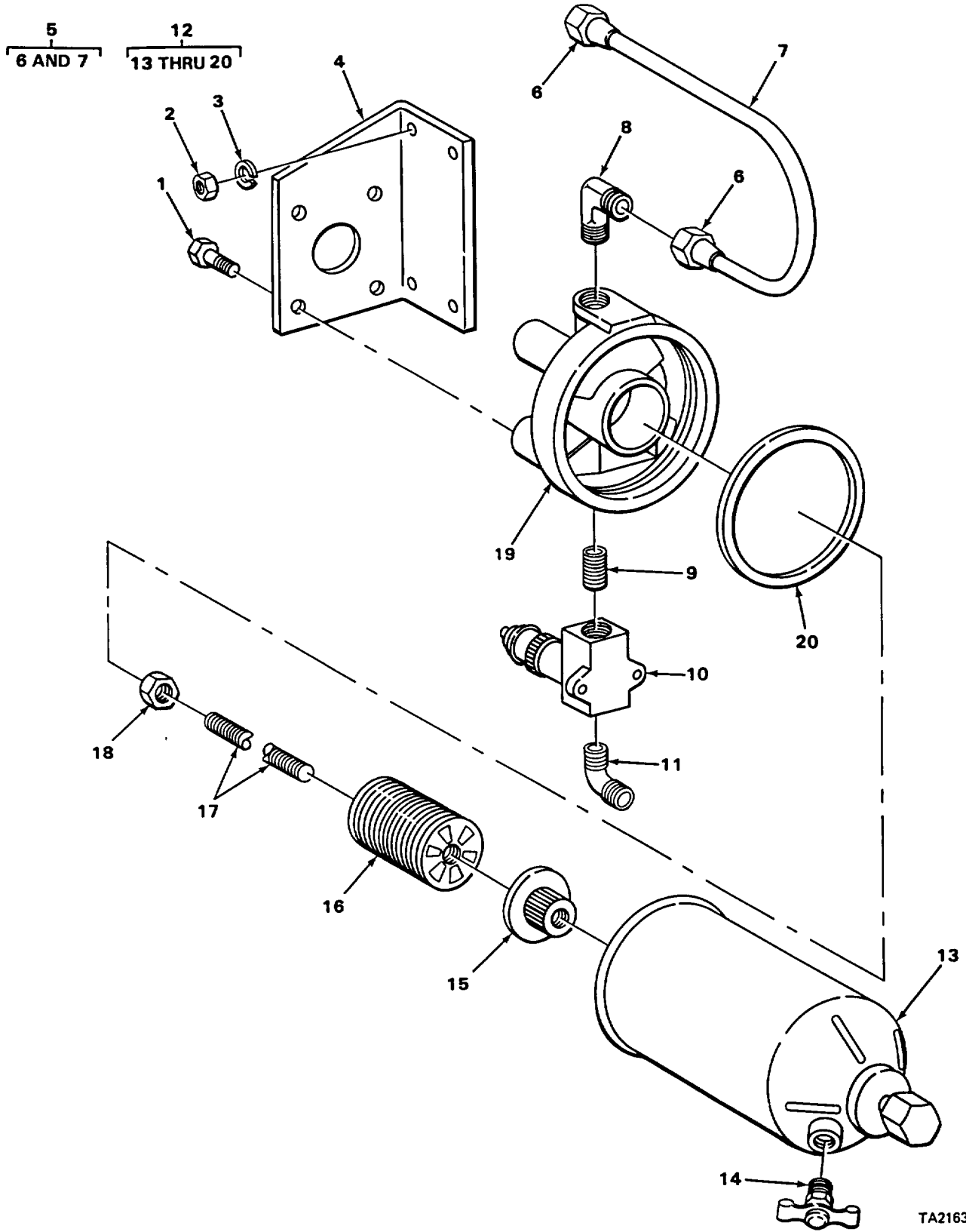

TA216355

FIGURE 37. PRIMARY FUEL FILTER.

## SECTION II

TM 5-4310-250-24P

(1) ITEM NO	(2) SMR CODE	(3) PART FSCM	(4) NUMBER	(5) DESCRIPTION AND USABLE ON CODES (UOC)	(6) QTY
GROUP 0309 FUEL FILTERS					
FIG. 37 PRIMARY FUEL FILTER					
1	XDOZZ	14351	X2977	BOLT, MACHINE PRIMARY FUEL FILTER TO BRACKET MOUNTING .....	4
2	XDOZZ	14351	X18001	NUT, PLAIN, HEXAGON PRIMARY FUEL FILTER BRACKET MOUNTING.....	4
3	PFOZZ	14351	X202B	BOLT, MACHINE PRIMARY FUEL FILTER BRACKET .....	4
4	XBOZZ	14351	JD382F316	BRACKET, FILTER PRIMARY .....	1
5	XDOOO	14351	JD382F3180	TUBE ASSEMBLY, METAL SECONDARY FILTER OUTLET TO INJECTION PUMP.....	1
6	XBOZZ	14351	X12633	.NUT.....	2
7	PAOZZ	14351	JD382F318	.TUBE .....	1
8	XDOZZ	14351	X12016	ELBOW, PIPE TO TUBE PRIMARY FUEL FILTER TO SECONDARY FUEL FILTER TUBE ASSEMBLY .....	1
9	XDOZZ	14351	X1236	NIPPLE, PIPE PRIMARY FUEL FILTER TO HAND PRIMER PUMP .....	1
10	PAOOZ	12383	84760	PUMP, ENGINE PRIMING HAND .....	
11	PAOZZ	79470	W70X5 5-16X1-8	ELBOW, PIPE TO TUBE HAND PRIMER PUMP TO FUEL TANK TUBE ASSEMBLY.....	1
12	XDOOO	73370	9064	FILTER, FLUID, PRESSU .....	1
13	XAOZZ	73370	9344	.BODY ASSY PRIMARY FUEL FILTER.....	1
14	PAOZZ	96906	MS35782-4	.COCK, DRAIN PRIMARY FUEL FILTER.....	1
15	PBOZZ	73370	35066	.COVER ACCESS PRIMARY FUEL FILTER.....	1
16	PAOZZ	79960	F6X12AT3	.FILTER ELEMENT, FLUI PRIMARY FUEL FILTER .....	1
17	PBOZZ	73370	106933	.STUD, PLAIN PRIMARY FUEL FILTER.....	1
18	XDOZZ	73370	10509	.NUT, PLAIN, HEXAGON PRIMARY FUEL FILTER STUD MOUNTING .....	1
19	PAOZZ	73370	102259	.WASHER, FLAT PRIMARY .....	1
20	PCOZZ	73370	101489	.GASKET, FILTER COVER TO BODY, PRIMARY FUEL FILTER.....	1

END OF FIGURE

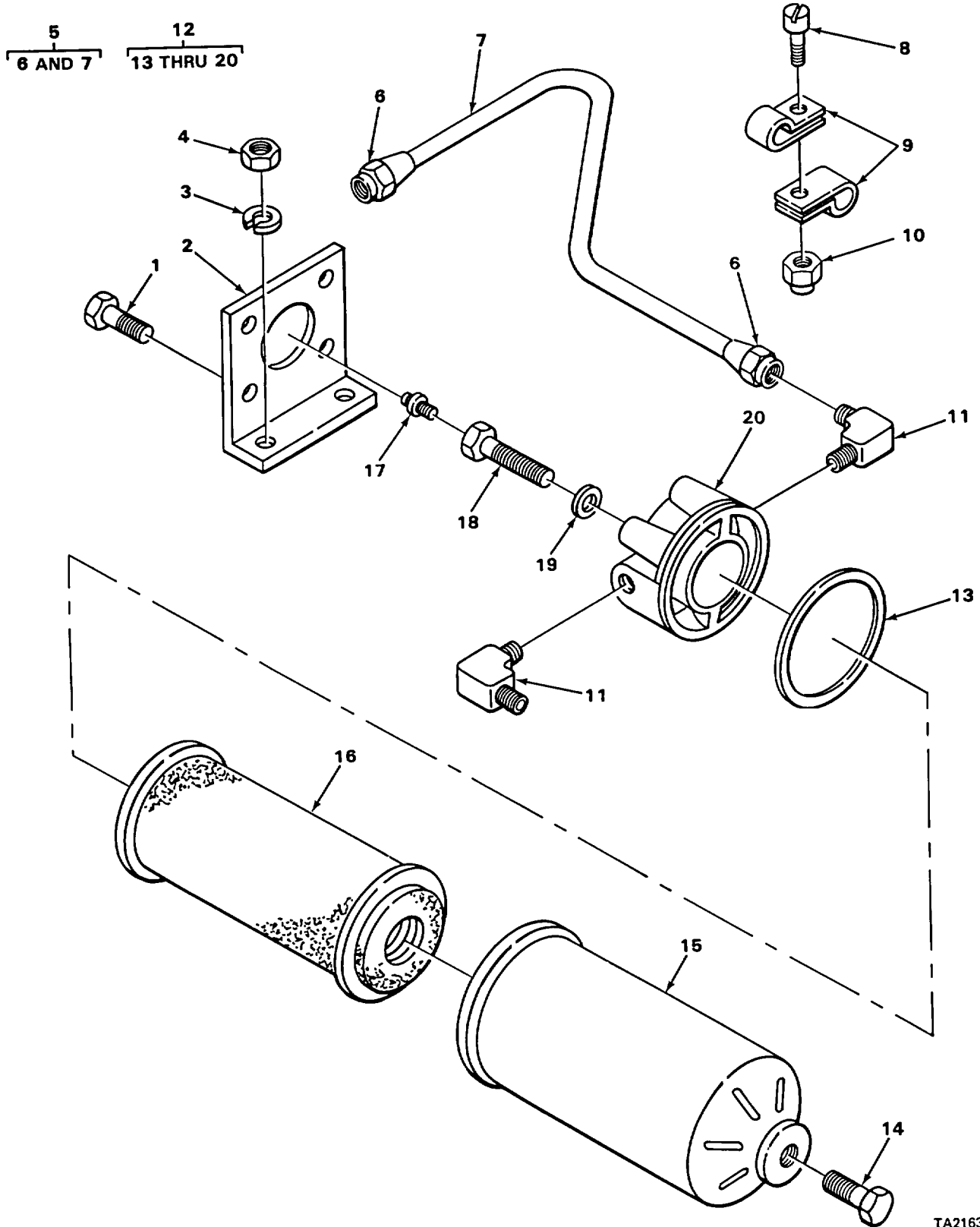

TA216356

FIGURE 38. SECONDARY FUEL FILTER.



## SECTION II

TM 5-4310-250-24P

(1) ITEM NO	(2) SMR CODE	(3) PART FSCM	(4) NUMBER	(5) DESCRIPTION AND USABLE ON CODES (UOC)	(6) QTY
GROUP 0309 FUEL FILTERS					
FIG. 38 SECONDARY FUEL FILTER					
1	XDOZZ	14351	X2977	BOLT, MACHINE .....	4
2	XDOZZ	14351	GD157F329	BRACKET, FILTER SECO SECONDARY .....	1
3	PAOZZ	96906	MS35388-46	WASHER, LOCK .....	2
4	PAOZZ	14351	X1802G	NUT, PLAIN, HEXAGON SECONDARY FUEL FILTER BRACKET MOUNTING .....	2
5	XDOOO	14351	JD382F3190	TUBE ASSEMBLY, METAL PRIMARY FUEL..... FILTER OUTLET HOSE TO SECONDARY FUEL FILTER INLET .....	1
6	XBOZZ	14351	X12633	.NUT.....	2
7	XBOZZ	14351	JD382F139	.TUBE .....	1
8	PFOZZ	96906	MS35206-280	SCREW, MACH[NE THROTTLE CABLE MOUNTING TO FUEL TUBE .....	1
9	XDOZZ	75272	HTC432	STRAP, RETAINING THROTTLE CABLE TO FUEL TUBE MOUNTING .....	2
10	PAOZZ	56878	21FA420	NUT, SELF-LOCKING, HE .....	1
11	XDOZZ	14351	X12016	ELBOW, PIPE TO TUBE SECONDARY FILTER TO TUBE ASSEMBLIES.....	2
12	XDOOO	73370	FBM1126PL	FILTER, FLUID.....	1
13	PCOZZ	73370	101489	.GASKET SECONDARY FUEL FILTER BODY TO COVER. ....	1
14	PAOZZ	81343	2-130109E	.PLUG, PIPE SECONDARY FILTER.....	1
15	XBOZZ	73370	139427	.BODY ASSY, SECONDARY FUEL FILTER.....	1
16	PAOZZ	73370	C1126PL	.FILTER ELEMENT, FLUI SECONDARY FUEL FILTER .....	1
17	XDOZZ	73370	10418	PLUG, PIPE SECONDARY FUEL FILTER HEAD BOLT .....	1
18	PAOZZ	73370	104071	.BOLT, FLUID PASSAGE SECONDARY FUEL FILTER.....	1
19	PAOZZ	73370	101487	.WASHER, FLAT .....	4
20	PAOZZ	73370	101488	HEAD, FLUID FILTER SECONDARY.....	1

END OF FIGURE

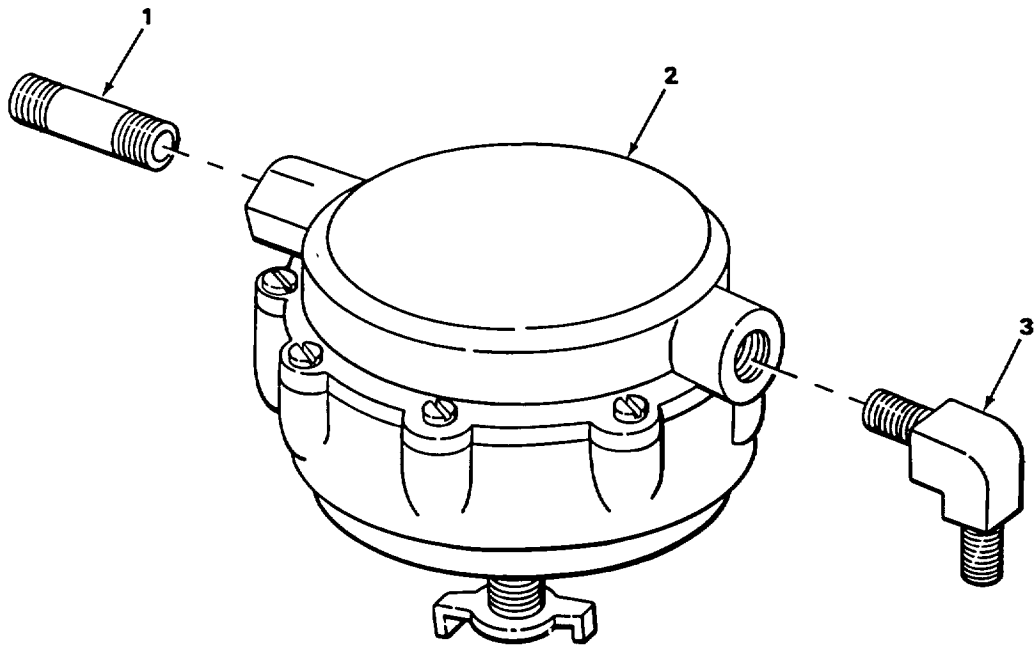

TA216357

FIGURE 39. MOISTURE SEPARATOR.

SECTION II

TM 5-4310-250-24P

(1) ITEM NO	(2) SMR CODE	(3) PART FSCM	(4) NUMBER	(5) DESCRIPTION AND USABLE ON CODES (UOC)	(6) QTY
				GROUP 0309 FUEL FILTERS	
				FIG. 39 MOISTURE SEPARATOR	
1	XDOZZ	16004	61101	NIPPLE, PIPE ENGINE CONTROL TO MOISTURE SEPARATOR.....	1
2	XDOZZ	98963	1122-2SERB	SEPARATOR, PIPELINE .....	1
3	PAOZZ	70411	10F6L	ELBOW, PIPE TO TUBE ENGINE CONTROL AND MOISTURE SEPARATOR.....	1

END OF FIGURE

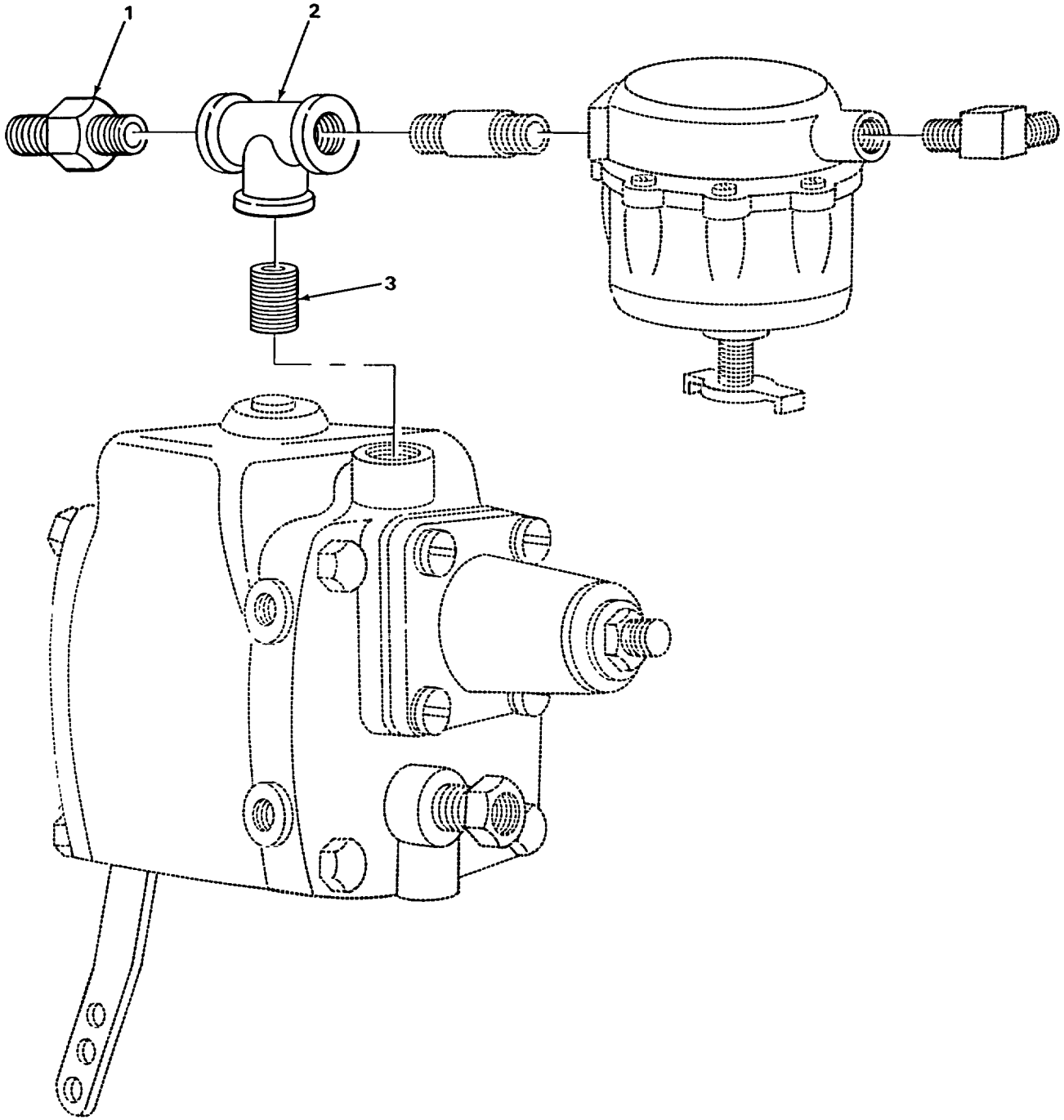

TA216358

FIGURE 40. MOISTURE SEPARATOR FITTINGS.

SECTION II

TM 5-4310-250-24P

(1) ITEM NO	(2) SMR CODE	(3) PART FSCM	(4) NUMBER	(5) DESCRIPTION AND USABLE ON CODES (UOC)	(6) QTY
GROUP 0309 FUEL FILTERS					
FIG. 40 MOISTURE SEPARATOR FITTINGS					
1	XBOZZ	79470	68X5AB0	ADAPTER, STRAIGHT PIPE TO TUBE ..... UOC :AZM	1
2	PAOZZ	58312	8B1261	TEE, PIPE..... UOC :AZN	1
3	PAOZZ	96906	MS51873-25	NIPPLE, PIPE ENGINE CONTROLS TO TEE ..... UOC :AZN	1

END OF FIGURE

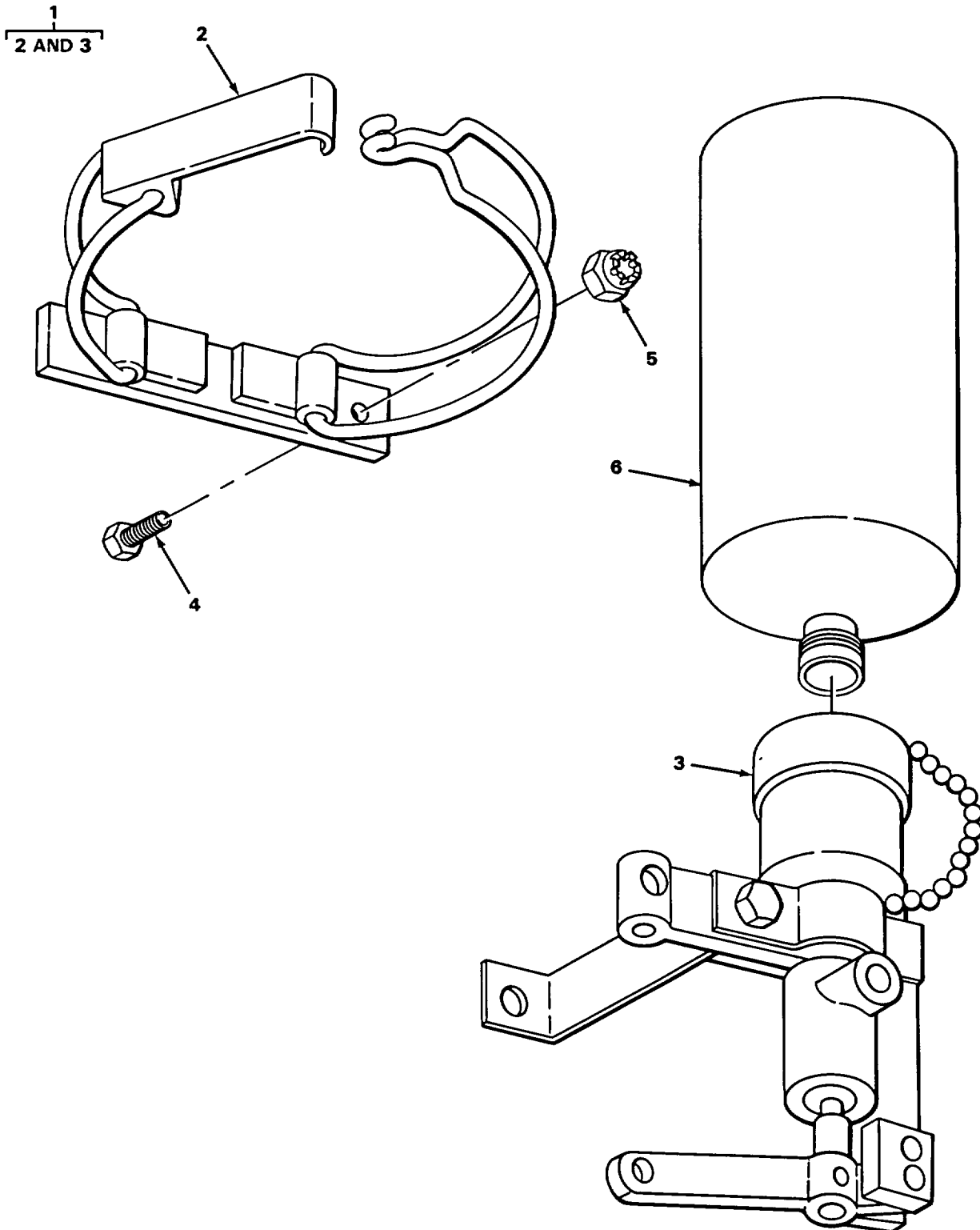

TA216359

FIGURE 41. QUICK START KIT.

SECTION II

TM 5-4310-250-24P

(1) ITEM NO	(2) SMR CODE	(3) PART FSCM	(4) NUMBER	(5) DESCRIPTION AND USABLE ON CODES (UOC)	(6) QTY
GROUP 0311 ENGINE STARTING AIDS					
FIG. 41 QUICK START KIT					
1	XDOOO	61112	LP1241-3	VALVE AND BRACKET A ENGINE PRIMER.....	1
2	XDOZZ	61112	QS1189	.CLAMP AND BRACKET A QUICK START.....	1
3	XDOZZ	61112	LP1214-1	.VALVE AND BRACKET QUICK START.....	1
4	PAOZZ	32195	300646	SCREW, CAP, HEXAGON H QUICK STARTING.....	4
5	PAOZZ	56878	21FA420	NUT, SELF-LOCKING .....	4
6	PAOZZ	96906	MS39254	CARTRIDGE, ENGINE ST QUICK START.....	1

END OF FIGURE

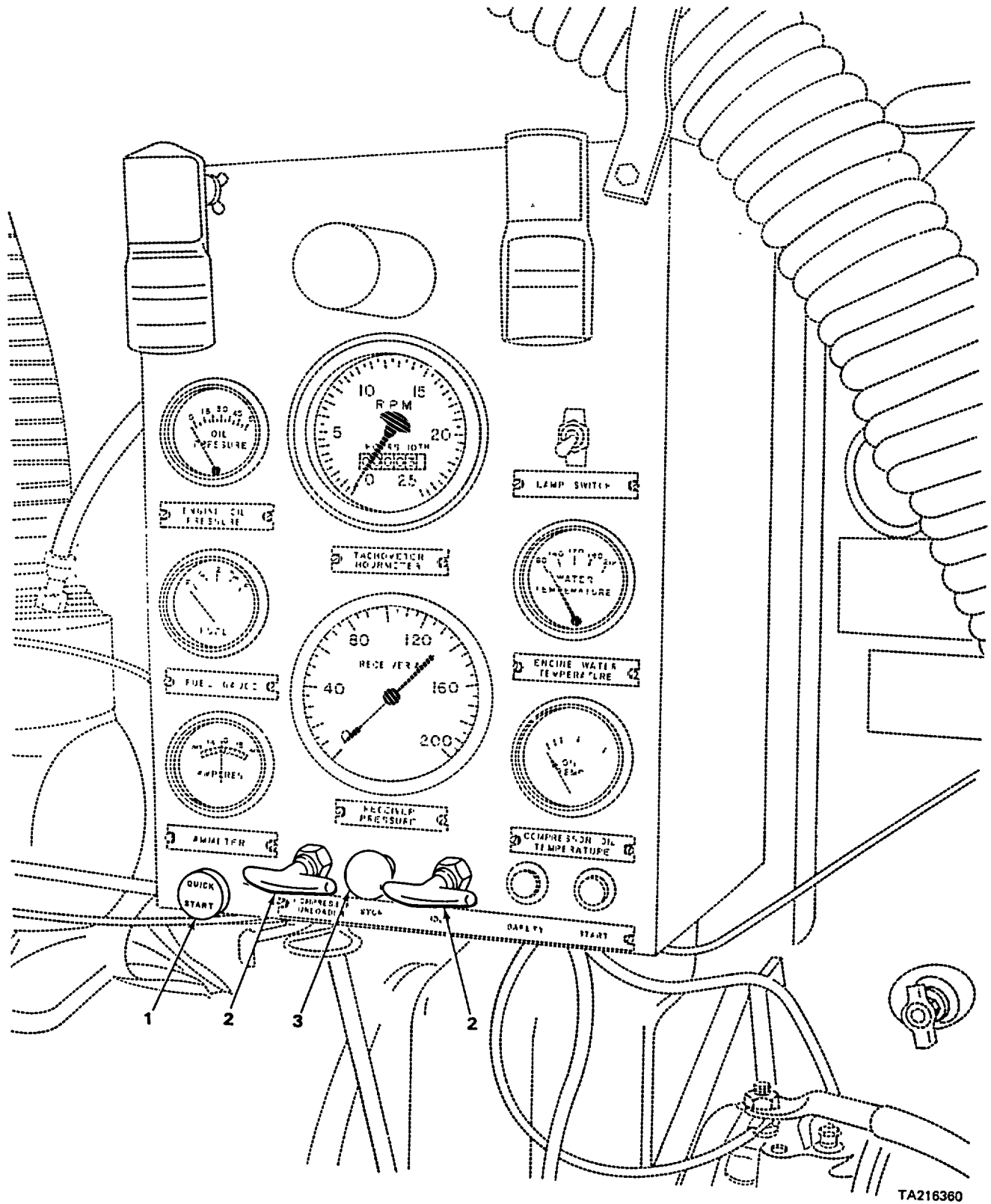

FIGURE 42. IDLE STOP AND QUICK START CONTROLS.



SECTION II

TM 5-4310-250-24P

(1) ITEM NO	(2) SMR CODE	(3) PART FSCM	(4) NUMBER	(5) DESCRIPTION AND USABLE ON CODES (UOC)	(6) QTY
				GROUP 0312 ACCELERATOR, THROTTLE OR CHOKE CONTROLS	
				FIG. 42 IDLE STOP AND QUICK START CONTROLS	
1	PAOZZ	61112	LP2974R34	CONTROL ASSEMBLY, PU QUICK START..... ACTIVATING.	1
2	PBOZZ	16004	B27854	CONTROL ASSEMBLY, PU THROTTLE AND..... COMPRESSOR INTAKE UNLOADER ASSEMBLY	2
3	XDOZZ	77910	3A186-3	CABLE, ENGINE STOP .....	1

END OF FIGURE

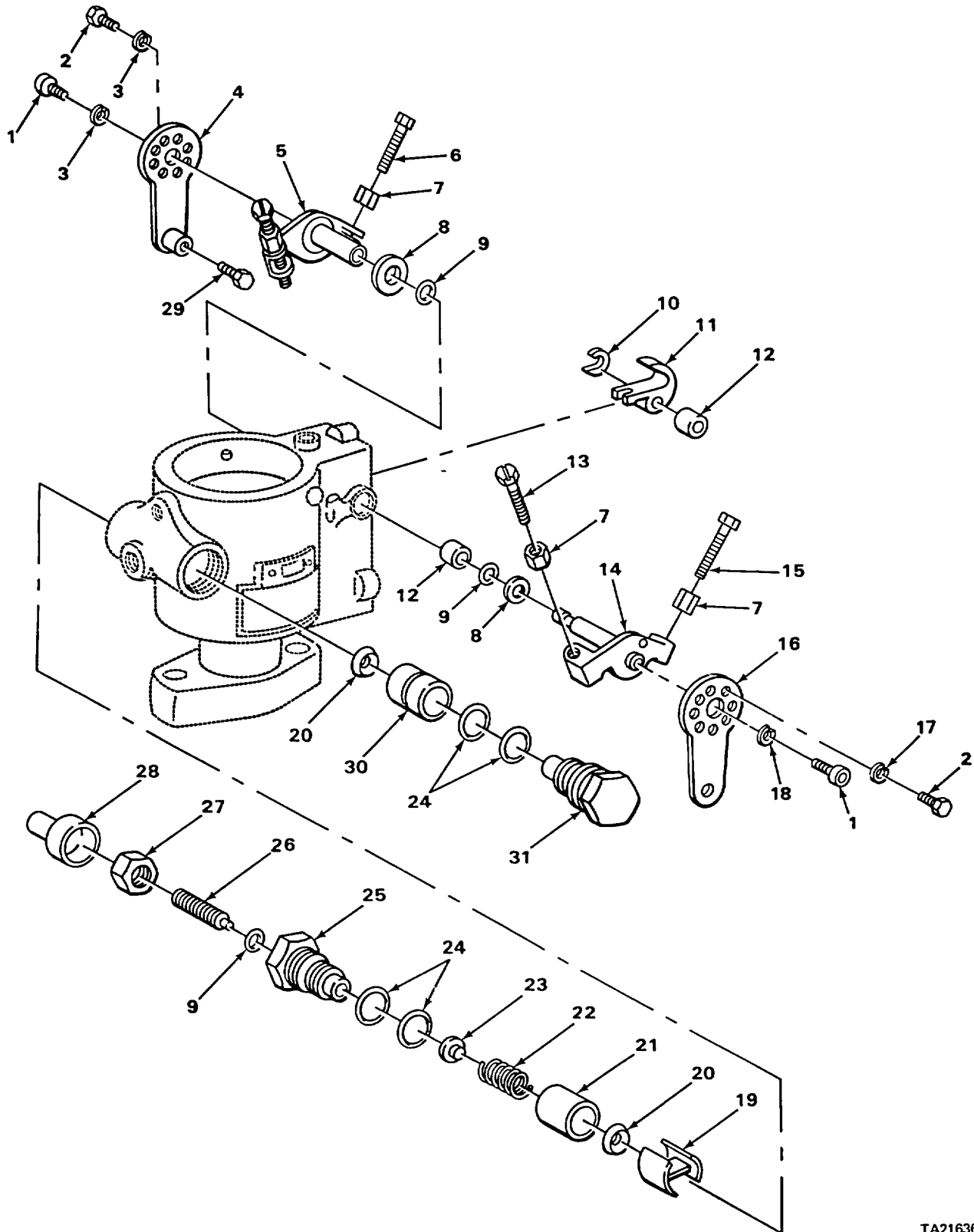

TA216361

FIGURE 43. FUEL PUMP LINKAGE.

## SECTION II

TM 5-4310-250-24P

(1) ITEM NO	(2) SMR CODE	(3) PART FSCM	(4) NUMBER	(5) DESCRIPTION AND USABLE ON CODES (UOC)	(6) QTY
				GROUP 0312 ACCELERATOR, THROTTLE OR CHOKE CONTROLS	
				FIG. 43 FUEL PUMP LINKAGE	
1	PFOZZ	96906	MS16997-30	SCREW, CAP, SOCKET HE GOVERNOR ARM ASSEMBLY AND THROTTLE ADJUSTING LEVER MOUNTING.....	1
2	PAOZZ	84760	12998	SCREW, CAP, SOCKET HE.....	2
3	PFOZZ	96906	MS35333-38	WASHER, LOCK .....	2
4	XBOZZ	84760	12306	ARM ASSEMBLY GOVERNOR.....	1
5	PBOZZ	84760	12237	LEVER ASSEMBLY, SHUT GOVERNOR.....	1
6	PAOZZ	84760	12165	SCREW, MACHINE .....	1
7	PAOZZ	84760	12174	NUT, PLAIN, HEXAGON .....	3
8	PAOZZ	84760	14408	WASHER, FLAT PIVOT PART OF KIT P/N 16369.....	2
9	PAOZZ	84760	627	PACKING, PREFORMED PART OF KIT P/N 16369.....	5
10	PAOZZ	84760	12249	CAM, SHUT-OFF THROTTLE SHAFT .....	1
11	PAOZZ	84760	12221	LEVER, THROTTLE .....	1
12	PAOZZ	84760	12312	SPACER , SLEEVE .....	2
13	PAOZZ	84760	12972	SCREW, MACHINE LOW IDLE ADJUSTING.....	1
14	XDOZZ	84760	12014	SHAFT AND LEVER ASS .....	1
15	XDOZZ	84760	12167	SCREW, MACHINE .....	1
16	PAOZZ	84760	16083	LEVER, THROTTLE ADJU.....	1
17	PAOZZ	45152	2239H	WASHER, LOCK .....	1
18	XDOZZ	84760	12044	WASHER, LOCK .....	1
19	PAOZZ	84760	15101	RETAINER, SLIDE WASH CONCAVE WASHER.....	1
20	PAOZZ	84760	12622	WASHER, CONCAVE POWER, SPRING PISTON. ....	2
21	PBOZZ	84760	22124	PISTON, FUEL INJECTO.....	1
22	PBOZZ	84760	12685	SPRING, HELICAL, COMP .....	1
23	PAOZZ	84760	14940	SEAT, HELICAL COMPRE .....	1
24	PAOZZ	84760	12764	PACKING, PREFORMED PISTON HOLE PLUG PART OF KIT P/N 16369.....	4
25	XDOZZ	84760	14941	PLUG, MACHINE THREAD.....	1
26	XBOZZ	84760	15444	SCREW, MACHINE ADVANCE ADJUSTING .....	1
27	PAOZZ	84760	13807	NUT, PLAIN, HEXAGON .....	4
28	PAOZZ	84760	11611	CAP, ADJUSTING SCREW PISTON .....	1
29	XDOZZ	12957	84760	SCREW MACHINE GOVERNOR ARM ASSEMBLY .....	1
30	XDOZZ	84760	16242	PISTON, POWER.....	1
31	XBOZZ	84760	12641	PLUG, PISTON HOLE POWER PISTON.....	1

END OF FIGURE

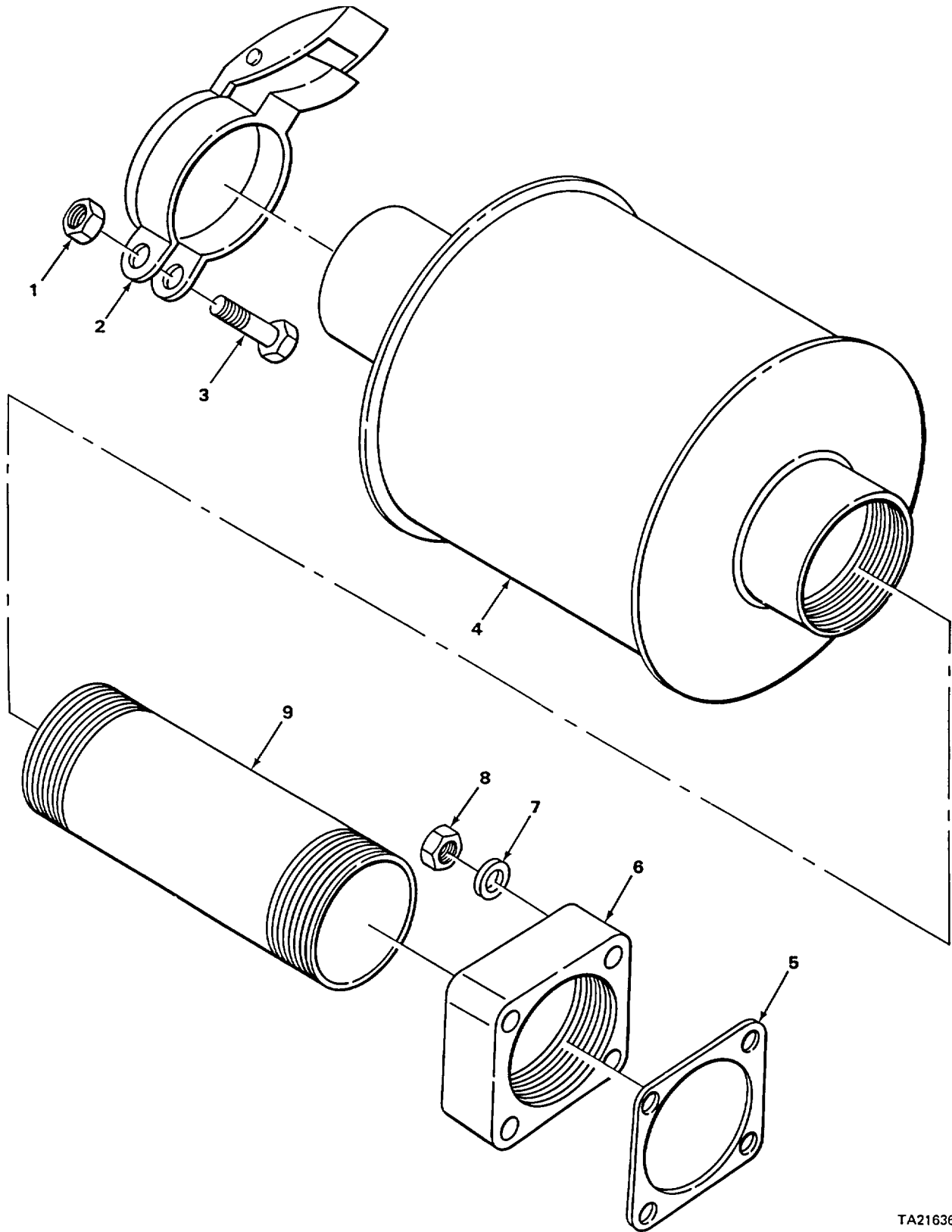

TA216362

FIGURE 44. EXHAUST PIPE AND RAIN SHIELD.

SECTION II

TM 5-4310-250-24P

(1) ITEM NO	(2) SMR CODE	(3) PART FSCM	(4) NUMBER	(5) DESCRIPTION AND USABLE ON CODES (UOC)	(6) QTY
				GROUP 04 EXHAUST SYSTEM	
				GROUP 0401 MUFFLER AND PIPES	
				FIG. 44 EXHAUST PIPE AND RAIN SHIELD	
1	PAOZZ	96906	MS51922-9	NUT, SELF-LOCKING, HE .....	1
2	XBOZZ	03764	2-625	SHIELD, RAIN MUFFLER .....	1
3	PFOZZ	96906	MS90728-40	BOLT, MACHINE .....	1
4	PAOZZ	76700	T-10248	MUFFLER, EXHAUST .....	1
5	PAOZZ	50740	JD403E00200	GASKET PART OF KIT P/N JD403U111 .....	1
6	XDOZZ	14351	JD403E300	FLANGE, PIPE .....	1
7	XBOZZ	14351	X1481	WASHER, FLAT EXHAUST FLANGE MOUNTING.....	4
8	XDOZZ	14351	X1811	NUT, PLAIN, HEX EXHAUST FLANGE MOUNTING.....	1
9	PAOZZ	16004	67713	PIPE, EXHAUST.....	1

END OF FIGURE

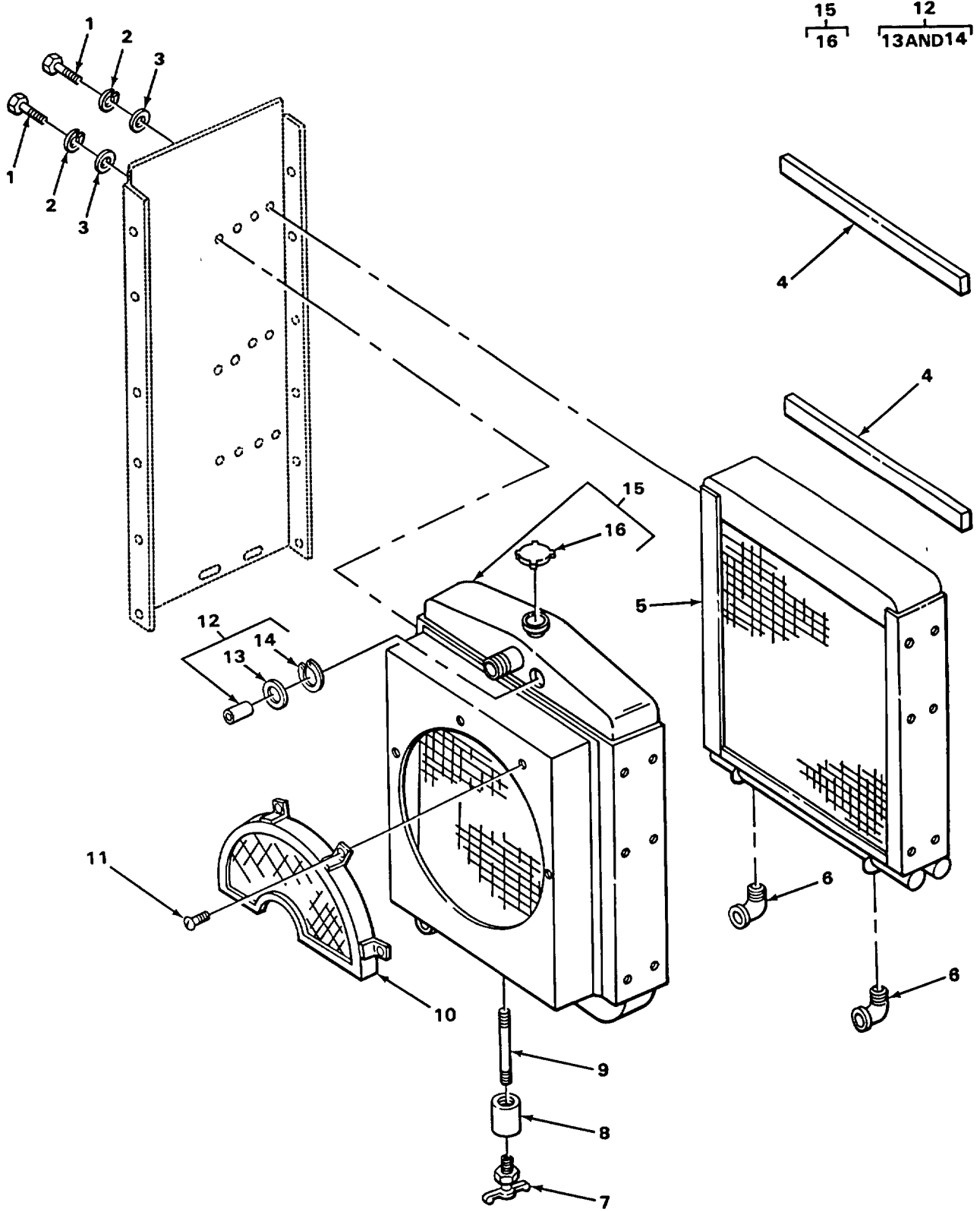

TA216363

FIGURE 45. RADIATOR COMPRESSOR COOLER.

SECTION II

TM 5-4310-250-24P

(1) ITEM NO	(2) SMR CODE	(3) PART FSCM	(4) NUMBER	(5) DESCRIPTION AND USABLE ON CODES (UOC)	(6) QTY
GROUP 05 COOLING SYSTEM					
GROUP 0501 RADIATOR, EVAPORATIVE COOLER, OR HEAT EXCHANGER					
FIG. 45 RADIATOR COMPRESSOR COOLER					
1	PAOZZ	96906	MS18154-58	SCREW, CAP, HEXAGON H RADIATOR ASSEMBLY MOUNTING AND COMPRESSOR OIL COOLER MOUNTING .....	24
2	PAOZZ	96906	MS35338-46	WASHER, LOCK RADIATOR ASSEMBLY MOUNTING AND COMPRESSOR OIL COOLER MOUNTING.....	24
3	PAOZZ	96906	MS27183-14	WASHER, FLAT RADIATOR ASSEMBLY MOUNTING AND COMPRESSOR OIL COOLER MOUNTING.....	24
4	XDOZZ	16004	47155	RUBBER STRIP COMPRESSOR OIL COOLER, .....	2
5	PAOZZ	16004	45984	COOLER, FLUID, TRANSM .....	1
UOC: AZM					
6	PFOZZ	96906	MS39230-6	ELBOW, PIPE COMPRESSOR OIL COOLER TO THERMAL BY-PASS VALVE AND OIL FILTER.....	2
7	PAOZZ	96906	MS35782-6	COCK, DRAIN RADIATOR ASSEMBLY .....	1
8	PAOZZ	96906	MS39233-3	COUPLING, PIPE RADIATOR ASSEMBLY DRAIN .....	1
9	MOOZZ	19207	61102-24	NIPPLE, PIPE RADIATOR ASSY DRAIN, MAKE FROM PIPE P/N 61102 .....	1
10	XDOZZ	16004	46217	GUARD, FAN, ENGINE.....	1
11	PFOZZ	96906	MS35207-263	SCREW, MACHINE FAN GUARD MOUNTING.....	4
12	XDOOO	41197	5A21643B	VALVE ASSY, PRESSURE .....	1
13	XDOZZ	41197	5A21670A	GASKET PRESSURE VALVE .....	1
14	PAOZZ	19207	7376631	RING, RETAINING PRESSURE VALVE .....	1
15	XDOOO	41197	1A7188D	RADIATOR ASSY.....	1
16	PAOZZ	78225	AAX0532	CAP, FILLER OPENING .....	1

END OF FIGURE

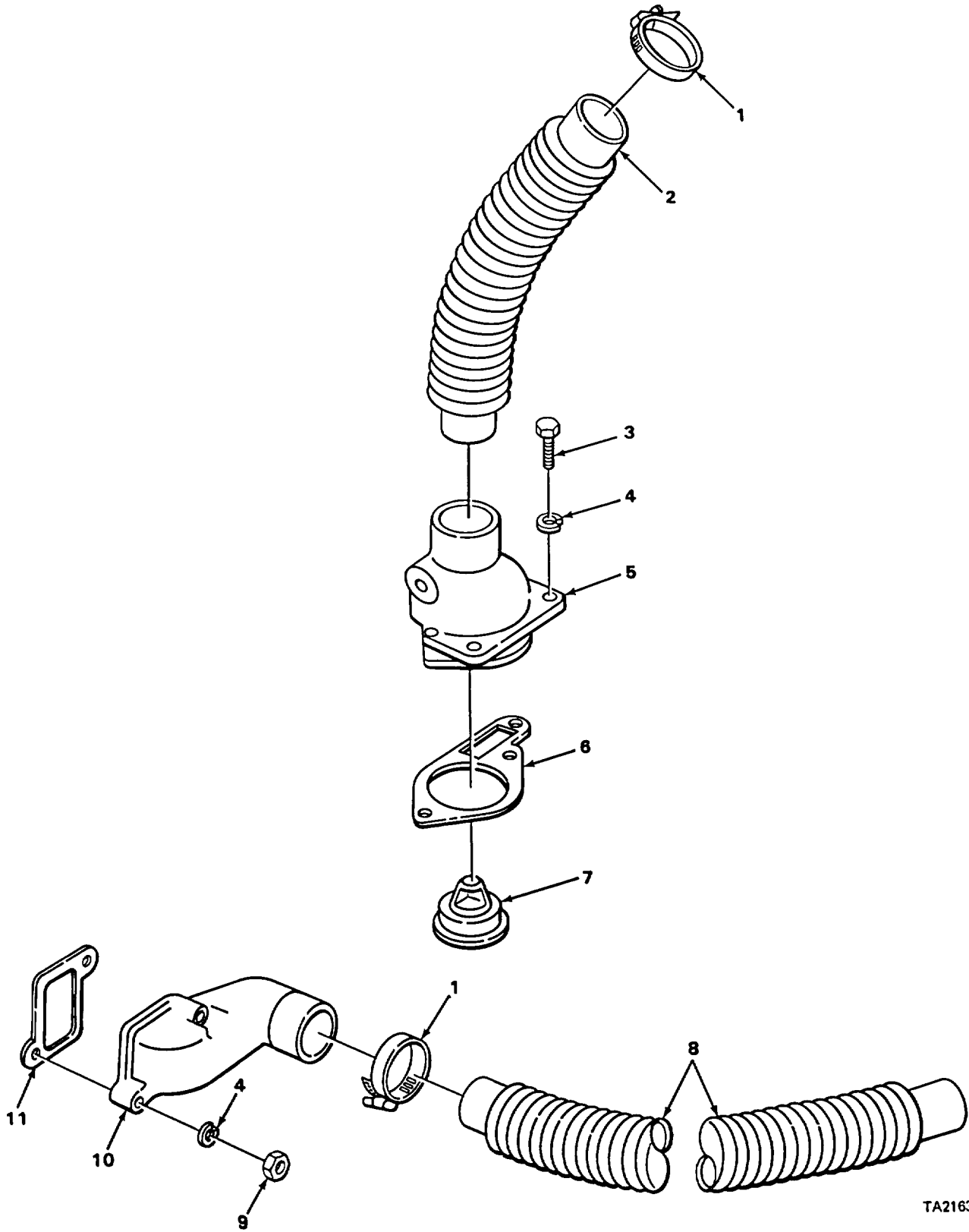

TA216364

FIGURE 46. THERMOSTAT HOUSING AND HOSE.



SECTION II

TM 5-4310-250-24P

(1) ITEM NO	(2) SMR CODE	(3) PART FSCM	(4) NUMBER	(5) DESCRIPTION AND USABLE ON CODES (UOC)	(6) QTY
GROUP 0503 WATER MANIFOLD, HEADERS THERMOSTATS AND HOUSING GASKET					
FIG. 46 THERMOSTAT HOUSING AND HOSE					
1	XDOZZ	85757	N04	CLAMP, HOSE UPPER AND LOWER RADIATOR HOSE MOUNTING.....	4
2	PAOZZ	24161	Q76-2696	HOSE, PREFORMED .....	1
3	XDOZZ	14351	X2947	SCREW, CAP, HEXAGON H CYLINDER OUTLET ELBOW MOUNTING.....	3
4	PAOZZ	96906	MS35338-46	WASHER, LOCK, INLET ELBOW AND OUTLET ELBOW MOUNTING .....	5
5	XDOZZ	14351	JD403K309	MANIFOLD, FLUID COOL WATER.....	1
6	PFOZZ	79150	18393	GASKET, CYLINDER WATER OUTLET ELBOW PART OF KIT P/N JD403U113 .....	1
7	XDOZZ	14351	RD6K3190	THERMOSTAT FLOW CON CYLINDER OUTLET ELBOW.....	1
8	PAOZZ	16004	A46222	HOSE, PREFORMED .....	1
9	PAOZZ	14351	X1802G	NUT, PLAIN, HEXAGON INLET ELBOW MOUNTING.....	2
10	PAOZZ	14351	JD382K00402	ELBOW, INLET, THERMOS WATER .....	1
11	PFOZZ	79150	17706	GASKET, CYLINDER WATER INLET ELBOW PART OF KIT P/N JD403U111 .....	1

END OF FIGURE

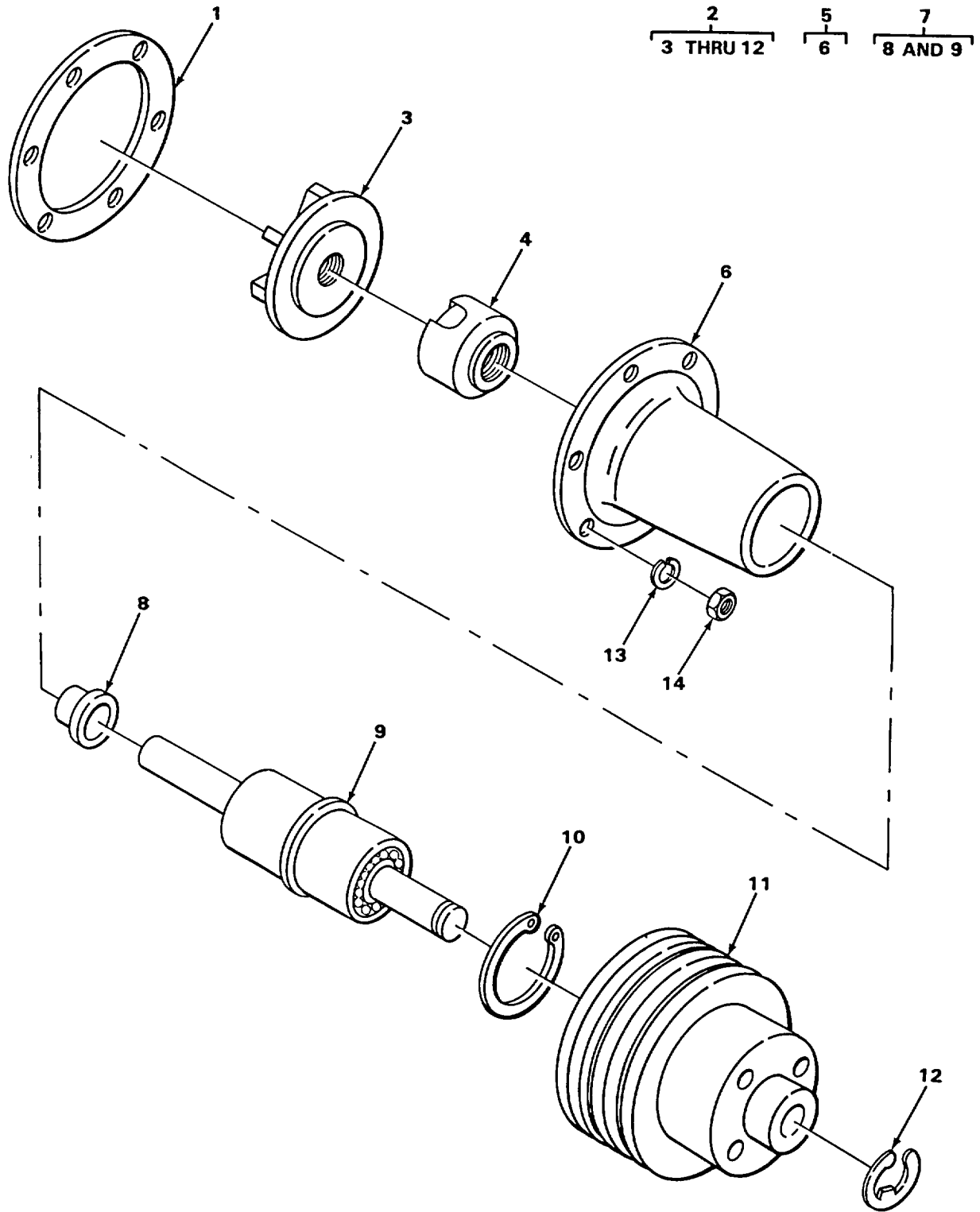

TA216366

FIGURE 47. WATER PUMP AND ATTACHING PARTS.

## SECTION II

TM 5-4310-250-24P

(1) ITEM NO	(2) SMR CODE	(3) PART FSCM	(4) NUMBER	(5) DESCRIPTION AND USABLE ON CODES (UOC)	(6) QTY
GROUP 0504 WATER PUMP					
FIG. 47 WATER PUMP AND ATTACHING PARTS					
1	PAOZZ	50740	H260K204	GASKET, WATER PUMP DRIVE SUPPORT MOUNTING PART OF KIT P/N ED400T00102 PART OF KIT P/N JD403U111 .....	1
2	PAOFF	14351	ED400K3012	WATER PUMP ASSEMBLY .....	1
3	KFFZZ	14351	J403K3010	.IMPELLER ASSY WATER PUMP PART OF KIT P/N ED400T00102.....	1
4	KFFZZ	14351	M62K211	SEAL, WATER PUMP PART OF KIT P/N ED400T00102 .....	1
5	XDFFF	14351	ED400K3010	.PUMP ASSY, WATER.....	1
6	PAFZZ	14351	J403K00402	..SUPPORT, DRIVE, WATER, PUMP .....	1
7	KFFFF	14351	KD277K2020	.BEARING AND SHAFT WATER PUMP PART OF KIT P/N ED400T00102.....	1
8	KFFZZ	14351	2129K207	..SLINGER, SHAFT AND BEARING ASSEMBLY PART OF KIT P/N ED400T00102	1
9	KFFZZ	14351	HD277K202	SHAFT AND BEARING PART OF KIT P/N ED400T00102.	1
10	KFFZZ	14351	X7047	.WATER PUMP RING, RET WATER PUMP BEARING AND SHAFT ASSEMBLY PART OF KIT P/N ED400T00102 .....	1
11	XDFZZ	14351	JD403K308	.PULLEY, FAN, WATER PUMP .....	1
12	KFFZZ	02978	X7082	.RING, RETAINING, WATER PUMP PULLEY PART OF KIT P/N ED400T00102 .....	1
13	XDOZZ	14351	X201	WASHER, LOCK, WATER PUMP ASSEMBLY MOUNTING .....	6
14	PAOZZ	14351	X1800C	NUT-, PLAIN, HEXAGON, WATER PUMP ASSEMBLY MOUNTING.....	6

END OF FIGURE

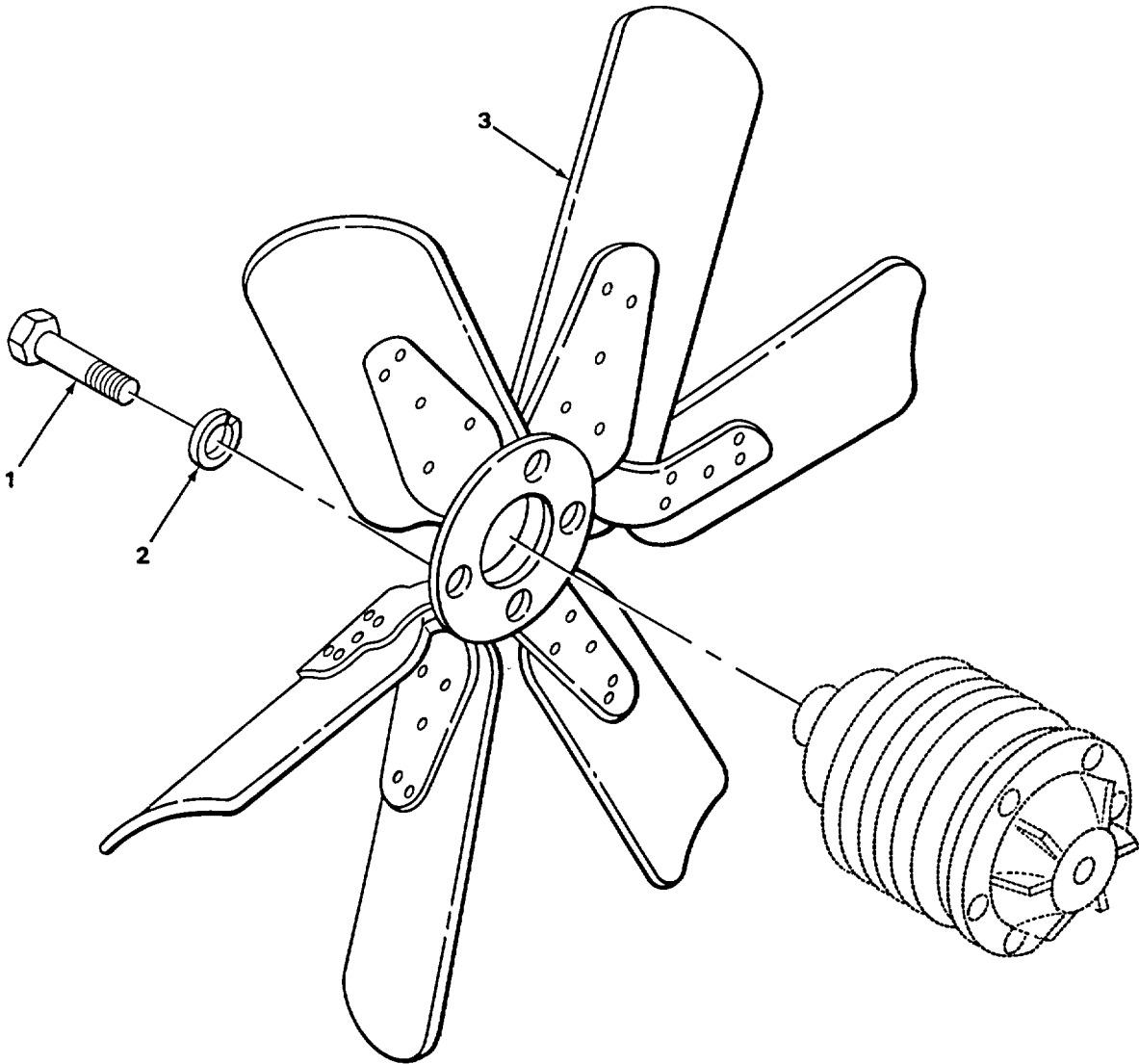

TA216367

FIGURE 48. FAN AND ATTACHED PARTS.

SECTION II

TM 5-4310-250-24P

(1) ITEM NO	(2) SMR CODE	(3) PART FSCM	(4) NUMBER	(5) DESCRIPTION AND USABLE ON CODES (UOC)	(6) QTY
				GROUP 0505 FAN ASSEMBLY	
				FIG. 48 FAN AND ATTACHED PARTS	
1	PAOZZ	96906	MS90725-36	SCREW, CAP, HEXAGON H FAN BLADE ASSEMBLY MOUNTING.....	4
2	PAOZZ	96906	MS35338-45	WASHER, LOCK FAN BLADE ASSEMBLY MOUNTING.....	4
3	PBOZZ	53591	X912519	FAN ASSEMBLY, ENGINE.....	1

END OF FIGURE

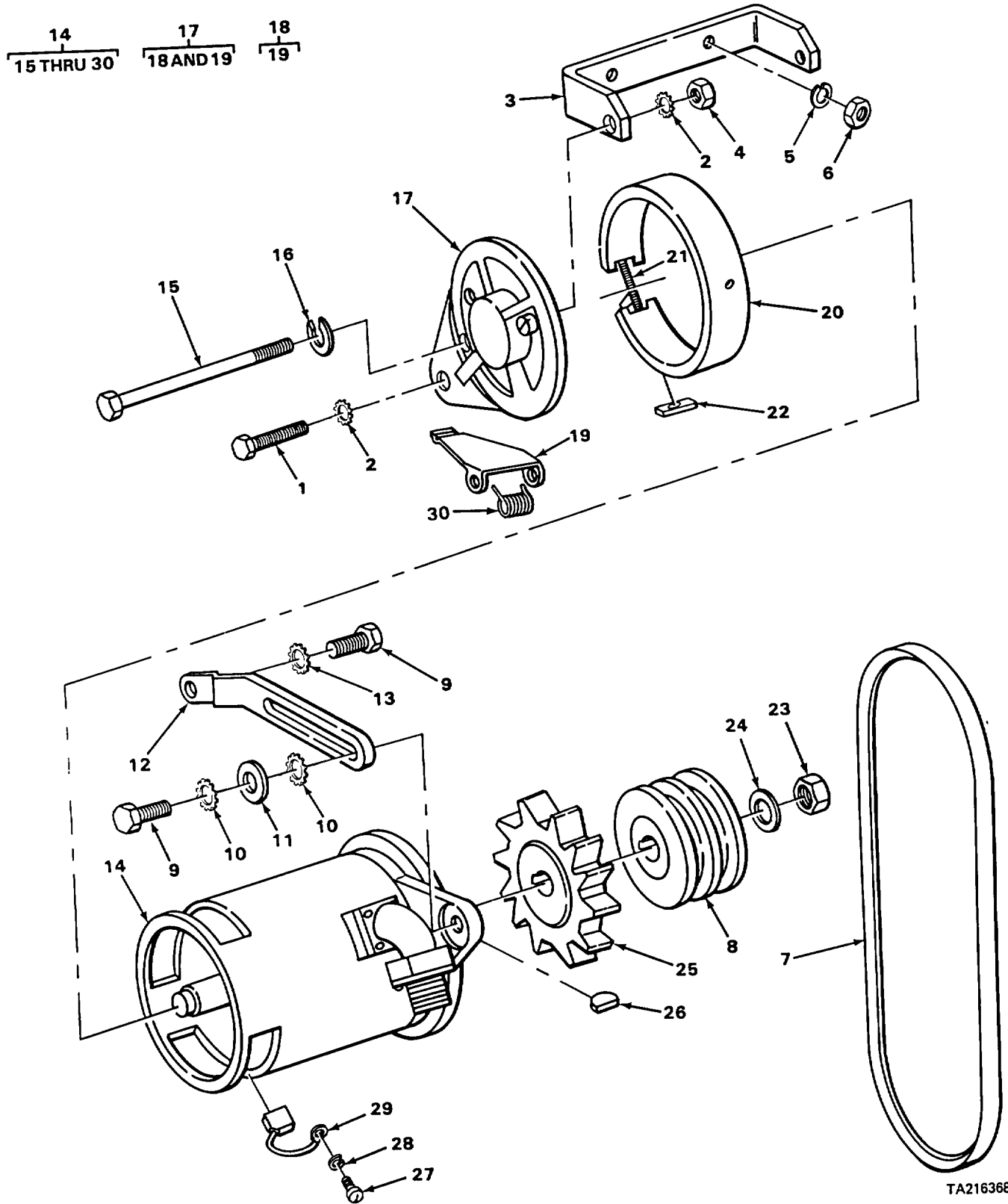

TA216368

FIGURE 49. GENERATOR.

## SECTION II

TM 5-4310-250-24P

(1) ITEM NO	(2) SMR CODE	(3) PART FSCM	(4) NUMBER	(5) DESCRIPTION AND USABLE ON CODES (UOC)	(6) QTY
GROUP 06 ELECTRICAL SYSTEM					
GROUP 0601 GENERATOR, ALTERNATOR					
FIG. 49 GENERATOR					
1	PAOZZ	96906	MS90728-89	SCREW, CAP, HEXAGON H GENERATOR MOUNTING .....	2
2	PAOZZ	96906	MS45904-80	WASHER, LOCK GENERATOR MOUNTING .....	4
3	XBOZZ	14351	JD38M322	BRACKET, GENERATOR MOUNTING .....	1
4	PAOZZ	96906	MS51967-11	NUT, PLAIN, HEXAGON GENERATOR MOUNTING .....	2
5	PAOZZ	83179	905631-26	WASHER, LOCK GENERATOR BRACKET MOUNTING .....	2
6	PFOZZ	24617	9413509	NUT, PLAIN, HEXAGON GENERATOR BRACKET MOUNTING .....	2
7	PAOZZ	96906	MS51066-51-2	BELTS, MATCHED SET GENERATOR AND WATER PUMP DRIVE .....	2
8	PBOZZ	19728	PU663	PULLEY, GROOVE, DRIVE .....	1
9	PAOZZ	96906	MS90728-62	SCREW, CAP, HEXAGON H GENERATOR ADJUSTING AND GENERATOR ADJUSTING STRAP .....	6
10	PFOZZ	96906	MS45904-76	WASHER, LOCK GENERATOR ADJUSTING SCREW AND GENERATOR ADJUSTING STRAP .....	3
11	PAOZZ	14351	F400M00207	SEAT, NUT ADJUSTABLE GENERATOR ADJUSTING STRAP .....	1
12	XBOZZ	14351	JD382M319	STRAP, ADJUSTING GENERATOR .....	1
13	PAOZZ	96906	MS35338-46	WASHER, LOCK GENERATOR ADJUSTING STRAP MOUNTING .....	1
14	PAOFF	19728	GHS6002TS	GENERATOR, ENGINE AC .....	1
15	XDFZZ	19728	GHS20	.SCREW, MACHINE GENERATOR .....	2
16	XDFZZ	19728	20X1014	.WASHER, LOCK THRU BOLT .....	2
17	XAFFF	19728	GHS2002S	.HEAD ASSY, COMMUTATO GENERATOR .....	1
18	XAFFF	19728	P90270	..BRUSH ARM AND SPRIN HEAD COMMUTATOR END .....	2
19	XAFZZ	19728	GHS26	...ARM, BRUSH GENERATOR .....	2
20	PAFZZ	96906	MS13808-1	.COVER, ACCESS BRUSH ACCESS .....	1
21	XDFZZ	19728	20X714	.SCREW, MACHINE COVER BAND MOUNTING .....	1
22	PAFZZ	99551	833656	.NUT, PLAIN, SQUARE COVER BAND MOUNTING .....	1
23	XDFZZ	19728	X3449	.NUT, CASTELLATED ARMATURE SHAFT .....	1
24	XDFZZ	19728	GHS18	.WASHER, FLAT SHAFT NUT .....	1
25	XDFZZ	19728	PU535A	.IMPELLER, FAN, CENTRI GENERATOR .....	1
26	PAFZZ	96906	MS35756-8	.KEY, WOODRUFF PULLEY AND FAN MOUNTING .....	1
27	XDFZZ	19728	19X305	.SCREW, MACHINE BRUSH LEAD .....	2
28	PAFZZ	96906	MS35338-42	.WASHER, LOCK MOUNTING SCREW GENERATOR BRUSH .....	6
29	PAFZZ	19728	GHS2012S	.BRUSH, ELECTRICAL CO PART OF KIT P/N KIT19728-35 .....	1
30	PAFZZ	19728	GHS17	.SPRING, BRUSH PART OF KIT P/N KIT19728-35 .....	2

END OF FIGURE

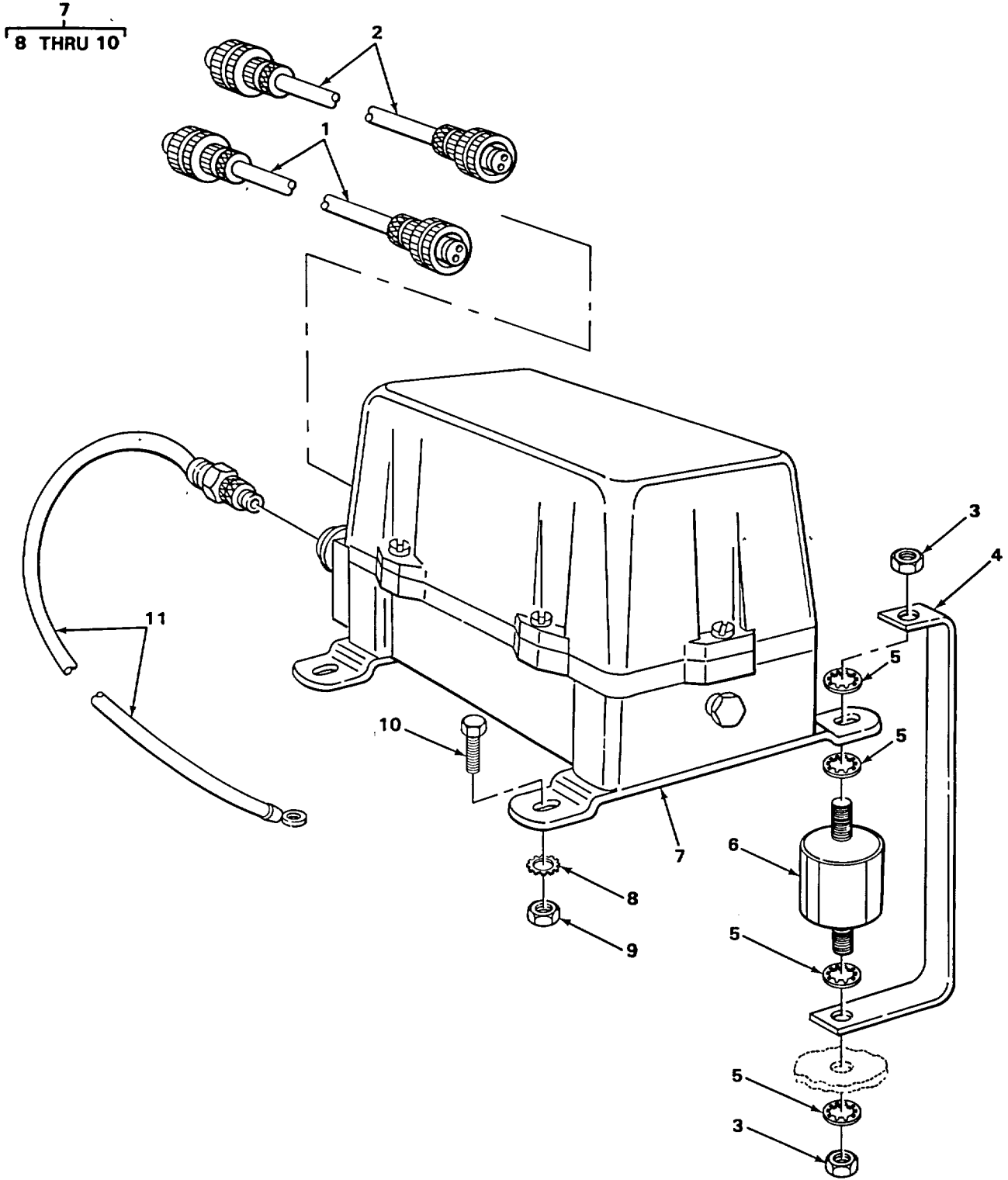

TA216370

FIGURE 50. VOLTAGE REGULATOR MOUNTING AND CABLES.



SECTION II

TM 5-4310-250-24P

(1) ITEM NO	(2) SMR CODE	(3) PART FSCM	(4) NUMBER	(5) DESCRIPTION AND USABLE ON CODES (UOC)	(6) QTY
				GROUP 0602 GENERATOR, REGULATOR	
				FIG. 50 VOLTAGE REGULATOR MOUNTING AND CABLES	
1	XDOZZ	50148	61286	CABLE ASSEMBLY, SPEC GENERATOR TO REGULATOR.....	1
2	XDOZZ	50148	10693-20	CABLE ASSEMBLY, SPEC GENERATOR TO REGULATOR .....	1
3	PFOZZ	96906	MS51967-5	UOC :BY NUT, PLAIN, HEXAGON REGULATOR MOUNTING.....	8
4	XDOZZ	16004	62553	STRAP, GROUND REGULATOR MOUNTING .....	4
5	XBOZZ	78189	4018-24-00	WASHER, LOCK, INTERNA REGULATOR MOUNTING .....	16
6	XDOZZ	16004	81694-6	MOUNT, RESILIENT REGULATOR MOUNTING.....	4
7	PAOOO	96906	MS13805-1	REGULATOR, ENGINE GE CURRENT .....	
8	XDOZZ	78189	4018-24-00	.WASHER, LOCK REGULATOR MOUNTING.....	4
9	XDOZZ	56878	21FAF518	.NUT, SELF-LOCKING, HE REGULATOR MOUNTING.....	4
10	PAOZZ	96906	MS90725-34	.BOLT, MACHINE REGULATOR MOUNTING.....	4
11	XBOZZ	95875	ILUY06003-3	LEAD ASSY AMMETER TO VOLTAGE REGULATOR.....	1

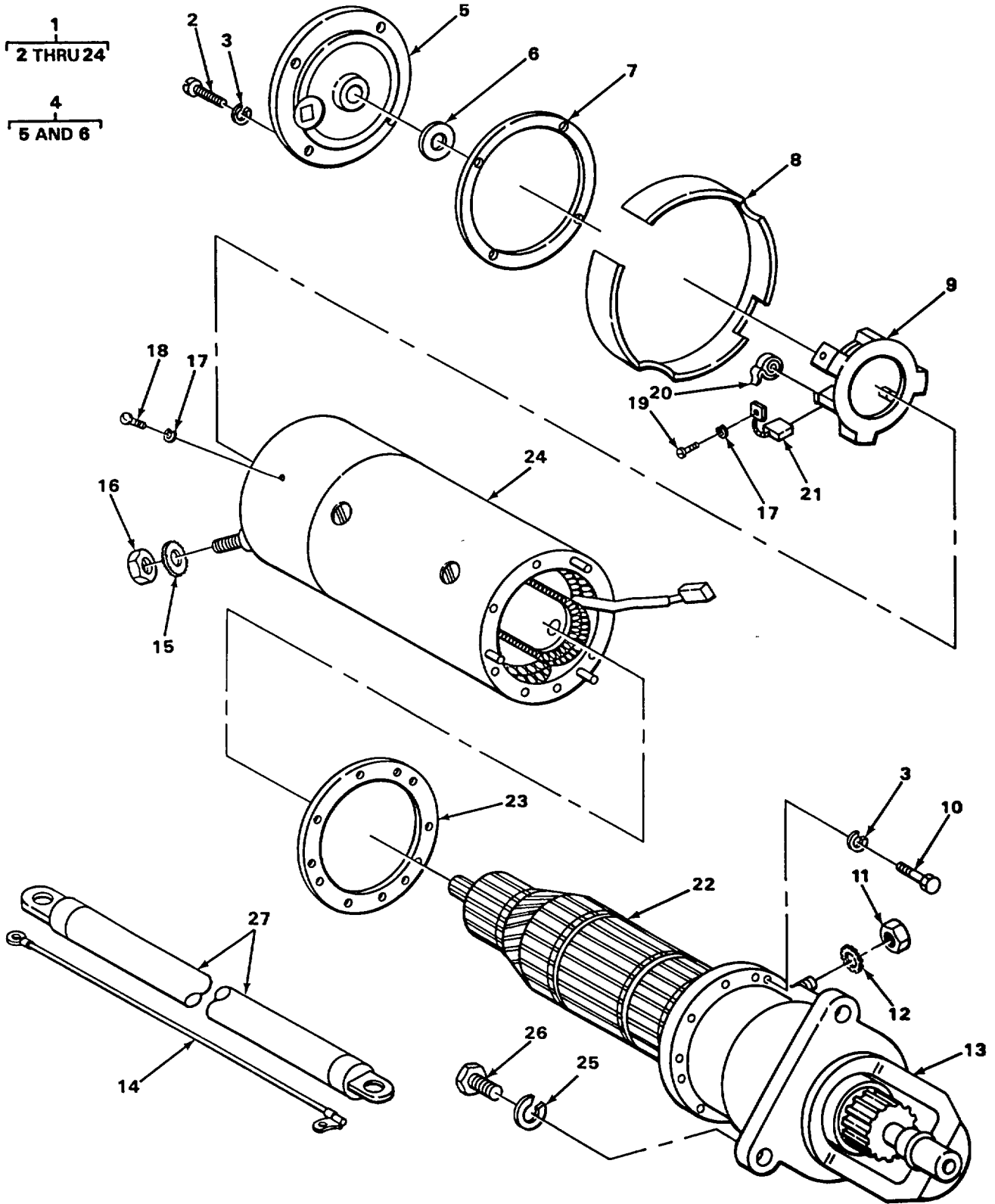

TA216371

FIGURE 51. STARTER.

## SECTION II

TM 5-4310-250-24P

(1) ITEM NO	(2) SMR CODE	(3) PART FSCM	(4) NUMBER	(5) DESCRIPTION AND USABLE ON CODES (UOC)	(6) QTY
GROUP 0603 STARTING MOTOR					
FIG. 51 STARTER					
1	PAOOO	19728	MFY8001AT	STARTER, ENGINE, ELEC ENGINE .....	1
2	PAOZZ	96906	MS35266-64	.SCREW, MACHINE HEAD MOUNTING .....	4
3	PAOZZ	19728	20X902	.WASHER, LOCK HEAD MOUNTING AND HOUSING MOUNTING.....	11
4	XBOOO	19728	MEL2002D	.HEAD ASSY, COMMUTATO STARTER .....	1
5	XAOZZ	19728	MEJ39A	..COVER, BEARING DUST CAP COMMUTATOR END.....	1
6	XAOZZ	19728	MEJ38	..WASHER, FELT DUST CAP SEAL, COMMUTATOR END .....	1
7	PAOZZ	19728	MEL25	.GASKET HEAD COMMUTATOR END PART OF..... KIT P/N KIT204.....	1
8	XAOZZ	19728	MBD3343	.INSULATOR, BRUSH PLA STARTER.....	1
9	PAOZZ	19728	MEW1064A	.HOLDER ASSEMBLY, ELE .....	1
10	XDOZZ	19728	MBD254D	.SCREW, MACHINE HOUSING MOUNTING.....	7
11	PFOZZ	96906	MS35650-305	.NUT, PLAIN, HEXAGON TERMINAL STUD .....	4
12	PAOZZ	19728	12X201	.WASHER, LOCK TERMINAL STUD.....	3
13	XAOOO	19728	PS2395E	.HOUSING ASSY STARTER DRIVE.....	1
14	XAOZZ	19728	MEL22C	.LEAD ASSY GROUND.....	1
15	XDOZZ	19728	8X349	.WASHER, FLAT TERMINAL STUD.....	2
16	PFOZZ	96906	MS51969-3	.NUT, PLAIN, HEXAGON TERMINAL STUD .....	3
17	PBOZZ	12204	426678	.WASHER, LOCK BRUSH MOUNTING AND BRUSH PLATE MOUNTING.....	11
18	XBOZZ	19728	19X3407	.SCREW, MACHINE BRUSH PLATE MOUNTING	3
19	XDOZZ	19728	19X304	.SCREW, MACHINE BRUSH MOUNTING.....	8
20	PFOZZ	19728	MBD19CS	.SPRING SET, BRUSH PART OF KIT P/N KIT204 .....	1
21	PAOZZ	19728	MEW1012S	.BRUSH SET, ELECTRICA STARTER PART OF KIT P/N KIT204.....	1
22	XAOZZ	19728	MEW2431A	.ARMATURE ROTATING .....	1
23	KFOZZ	19728	MEL24	.GASKET, INTERMEDIATE BEARING PART OF KIT P/N KIT204.....	1
24	XDOZZ	19728	MFY2001S	.FRAME AND FIELD ASS STARTER.....	1
25	PAOZZ	78189	4025-32-00-0541	WASHER, LOCK STARTER MOUNTING.....	3
26	PFOZZ	96906	MS35297-164	SCREW, CAP, HEX HD STARTER MOUNTING.....	3
27	XDOZZ	16004	47133	LEAD, ELECTRICAL STARTER TO CYLINDER BLOCK .....	1

END OF FIGURE

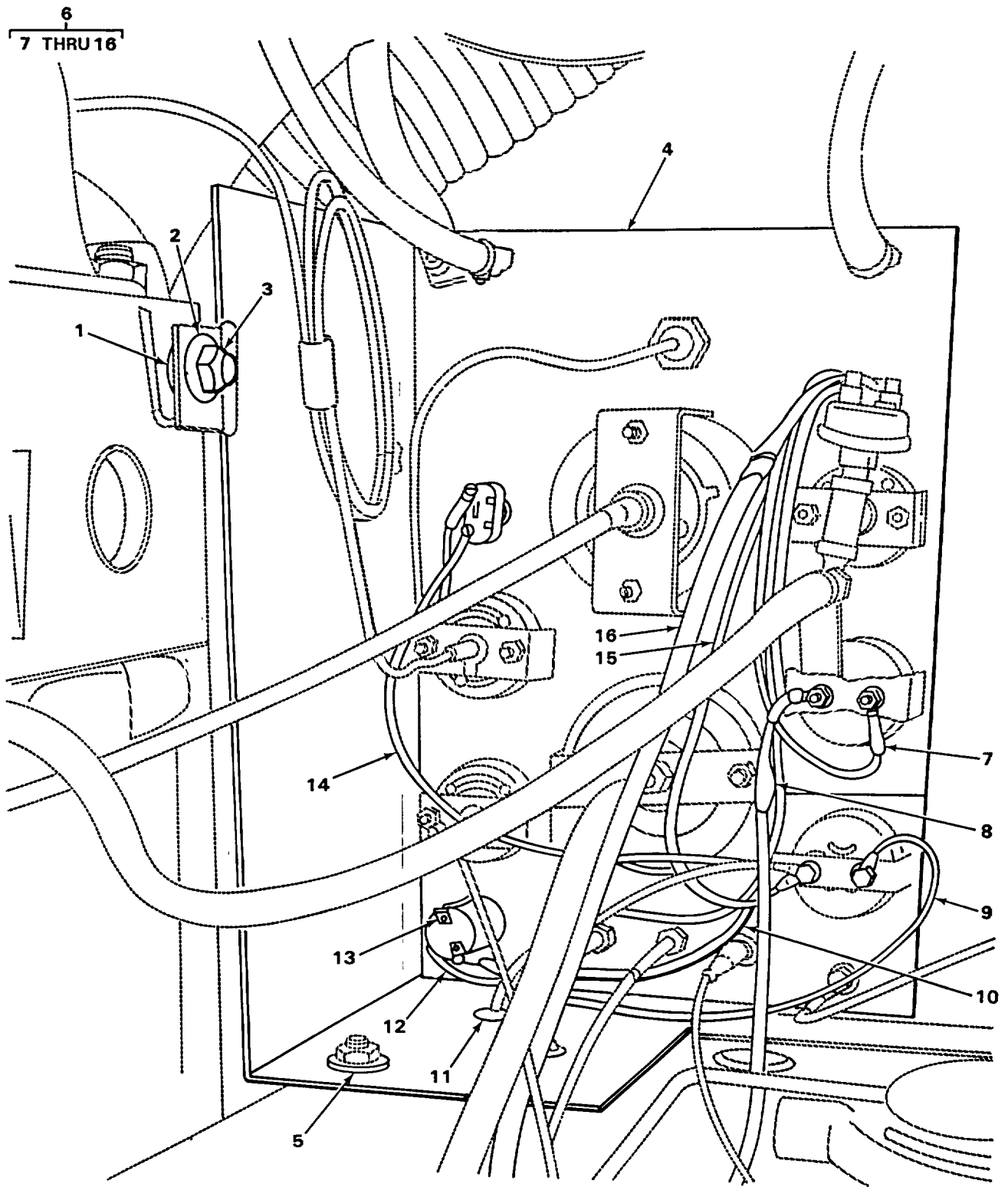

TA216372

FIGURE 52. INSTRUMENT PANEL REAR.

SECTION II

TM 5-4310-250-24P

(1) ITEM NO	(2) SMR CODE	(3) PART FSCM	(4) NUMBER	(5) DESCRIPTION AND USABLE ON CODES (UOC)	(6) QTY
				GROUP 0607 INSTRUMENT OR ENGINE CONTROL PANEL	
				FIG. 52 INSTRUMENT PANEL, REAR	
1	XDOZZ	76385	Z4122	GROMMET, NONMETALLIC INSTRUMENT PANEL ASSY MOUNTING.....	3
2	PAOZZ	96906	MS27183-14	WASHER, FLAT INSTRUMENT PANEL ASSEMBLY MOUNTING.....	3
3	XDOZZ	56878	21FAF616	NUT, SELF-LOCKING HE INSTRUMENT PANEL ASSEMBLY MOUNTING.....	3
4	XBOZZ	16004	62216	PANEL, INSTRUMENT.....	1
5	XDOZZ	16004	1927	STUD, PLAIN INSTRUMENT PANEL ASSEMBLY MOUNTING.....	3
6	XBOOO	16004	62217	PANEL ASSY INSTRUME.....	1
6	XDOOO	16004	45853	UOC :BYY PANEL ASSY INSTRNME.....	1
7	XDOZZ	16004	45963	UOC :AZM,AZN .LEAD ELECTRICAL FUEL GAGE TO OIL PRESSURE SWITCH.....	1
8	XDOZZ	16004	45961	.LEAD, ELECTRICAL FUEL GAGE TO FUEL TANK.....	1
9	XDOZZ	16004	45968	.LEAD, ELECTRICAL AMMETER TO START SWITCH.....	1
10	XDOZZ	16004	47125	.WIRE ASSY STOP SWITCH TO OIL PRESSURE SWITCH.....	2
11	XDOZZ	76385	23107	.GROMMET, NONMETALLIC INSTRUMENT PANEL WIRING.....	1
12	XDOZZ	16004	45972	.LEAD, ELECTRICAL STARTER SWITCH TO STARTER.....	1
13	XDOZZ	16004	45974	.LEAD, ELECTRICAL STARTER SWITCH TO STARTER CONTACT TERMINAL.....	1
14	XDOZZ	16004	45969	.LEAD, ELECTRICAL INSTRUMENT PANEL LAMP TOGGLE SWITCH TO AMMETER.....	1
15	XDOZZ	16004	45967	.LEAD, ELECTRICAL AMMETER TO OIL PRESSURE SWITCH.....	1
16	XDOZZ	16004	45977	.LEAD, ELECTRICAL COMPRESSOR THERMO SWITCH TO OIL PRESSURE SWITCH.....	1

END OF FIGURE

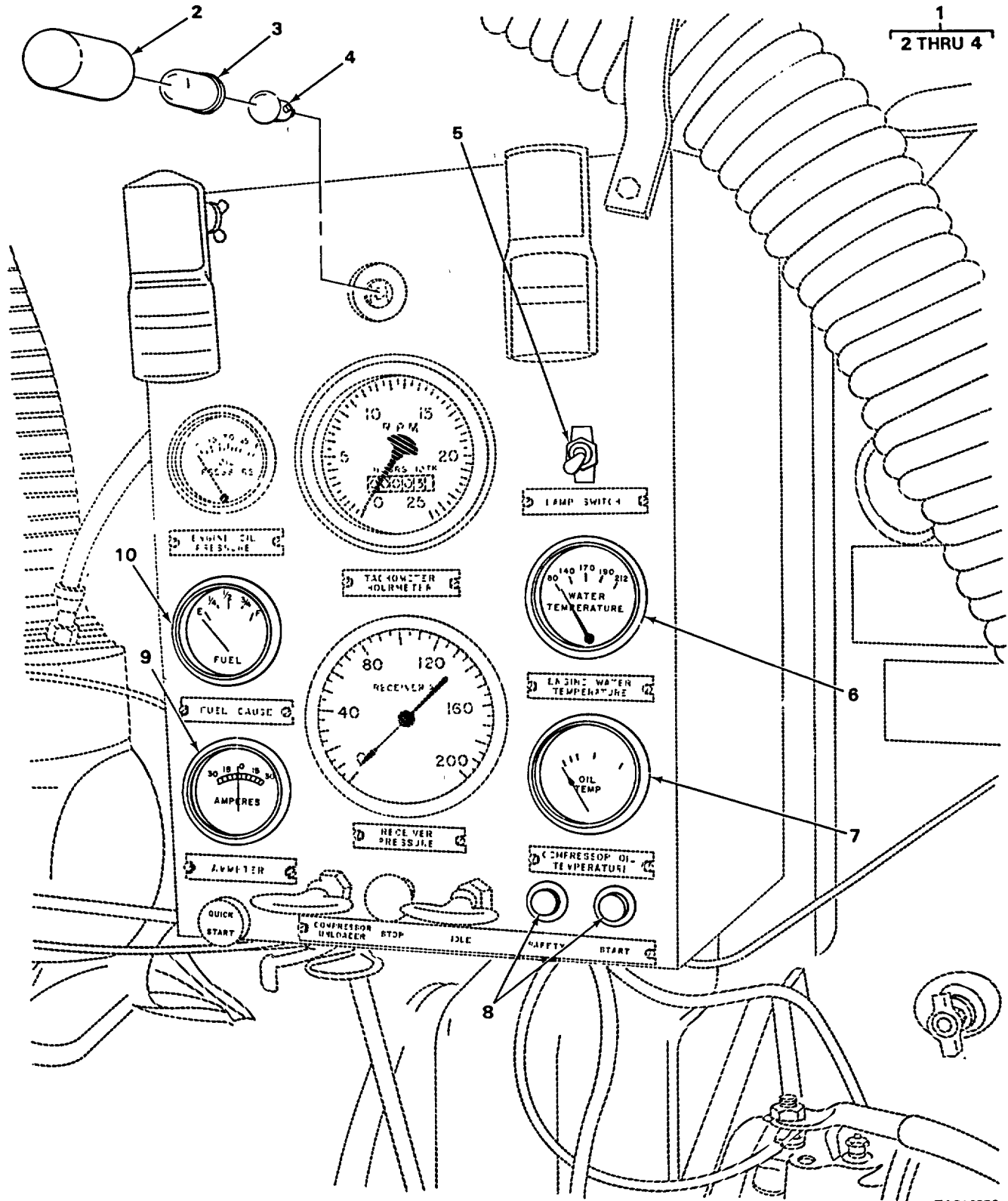

TA216373

FIGURE 53. INSTRUMENT PANEL FRONT.

SECTION II

TM 5-4310-250-24P

(1) ITEM NO	(2) SMR CODE	(3) PART FSCM	(4) NUMBER	(5) DESCRIPTION AND USABLE ON CODES (UOC)	(6) QTY
				GROUP 0607 INSTRUMENT OR ENGINE CONTROL PANEL	
				FIG. 53 INSTRUMENT PANEL, FRONT	
1	PBOOO	13445	DL21	LIGHT, PANEL INSTRUMENT PANEL.....	1
2	XDOZZ	73331	5932490	.COVER INSTRUMENT PANEL LAMP .....	1
3	PAOZZ	96906	MS15570-623	.LAMP, INCANDESCENT INSTRUMENT PANEL LAMP .....	1
4	XDOZZ	11862	5949532	.LENS, LIGHT INSTRUMENT PANEL LAMP.....	1
5	PAOZZ	96906	MS35058-22	SWITCH, TOGGLE INSTRUMENT PANEL LAMP .....	1
6	XDOZZ	44940	193-2	INDICATOR, TEMPERATU .....	1
7	XDOZZ	16004	14680	INDICATOR, TEMPERATU COMPRESSOR.....	1
8	PAOZZ	90940	0031337-9	SWITCH, PUSH STOP AND START.....	2
9	XDOZZ	96452	4015C45	GAGE ,AMMETER.....	1
10	PAOZZ	70040	5640086	GAGE, PRESSURE, DIAL.....	1
				UOC :AZM,AZN	

END OF FIGURE

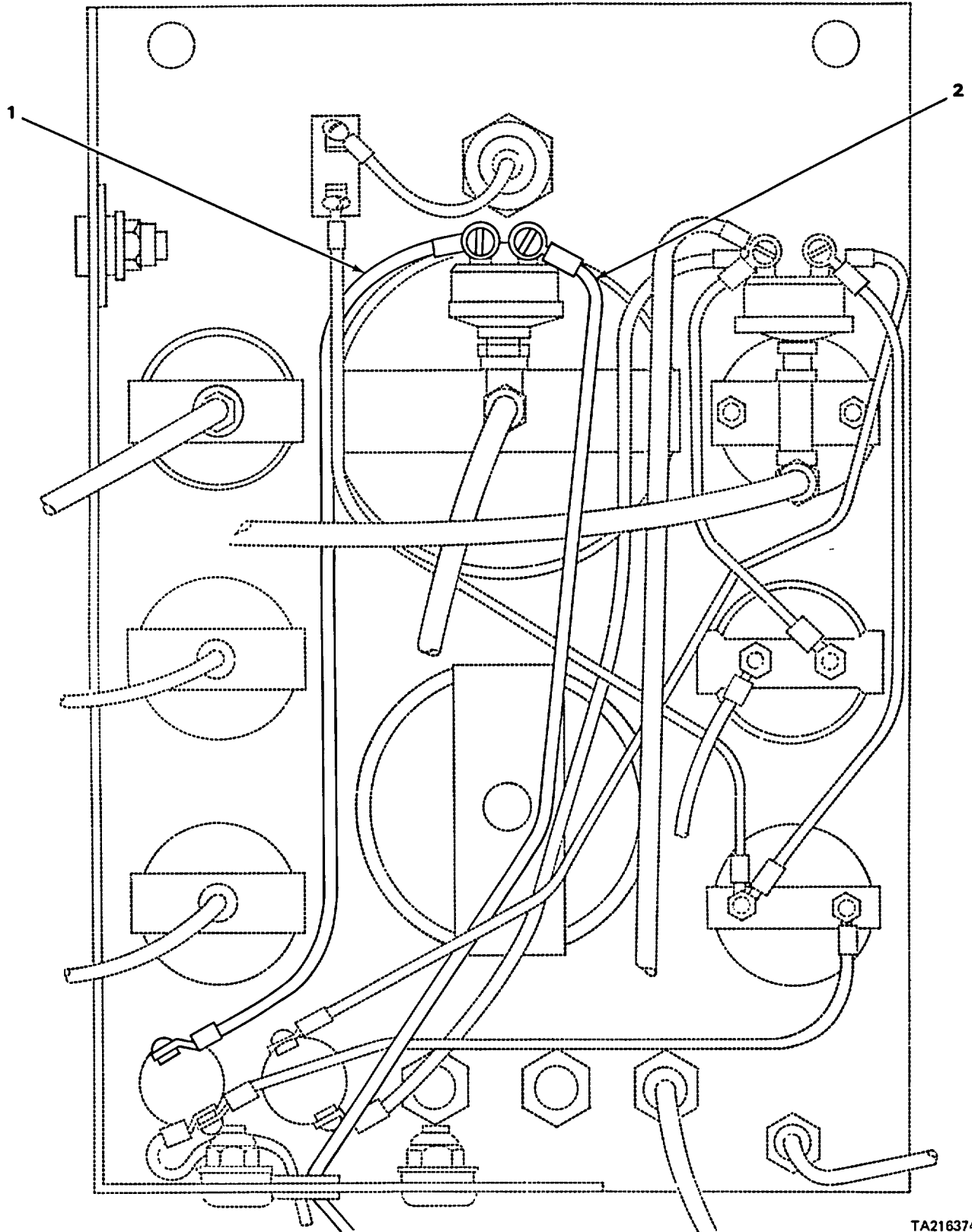

TA216374

FIGURE 54. INSTRUMENT PANEL, REAR (BYY).



SECTION II

TM 5-4310-250-24P

(1) ITEM NO	(2) SMR CODE	(3) PART FSCM	(4) NUMBER	(5) DESCRIPTION AND USABLE ON CODES (UOC)	(6) QTY
				GROUP 0607 INSTRUMENT OR ENGINE CONTROL PANEL	
				FIG. 54 INSTRUMENT PANEL, REAR (BYY)	
1	XDOZZ	16004	45969	WIRE ASSY STARTER SWITCH TO AIR PRESSURE SWITCH.....	1
				UOC :BYY	
2	XDOZZ	16004	62223	WIRING ASSY STARTER TO SAFETY SWITCH.....	1
				UOC :BYY	

END OF FIGURE

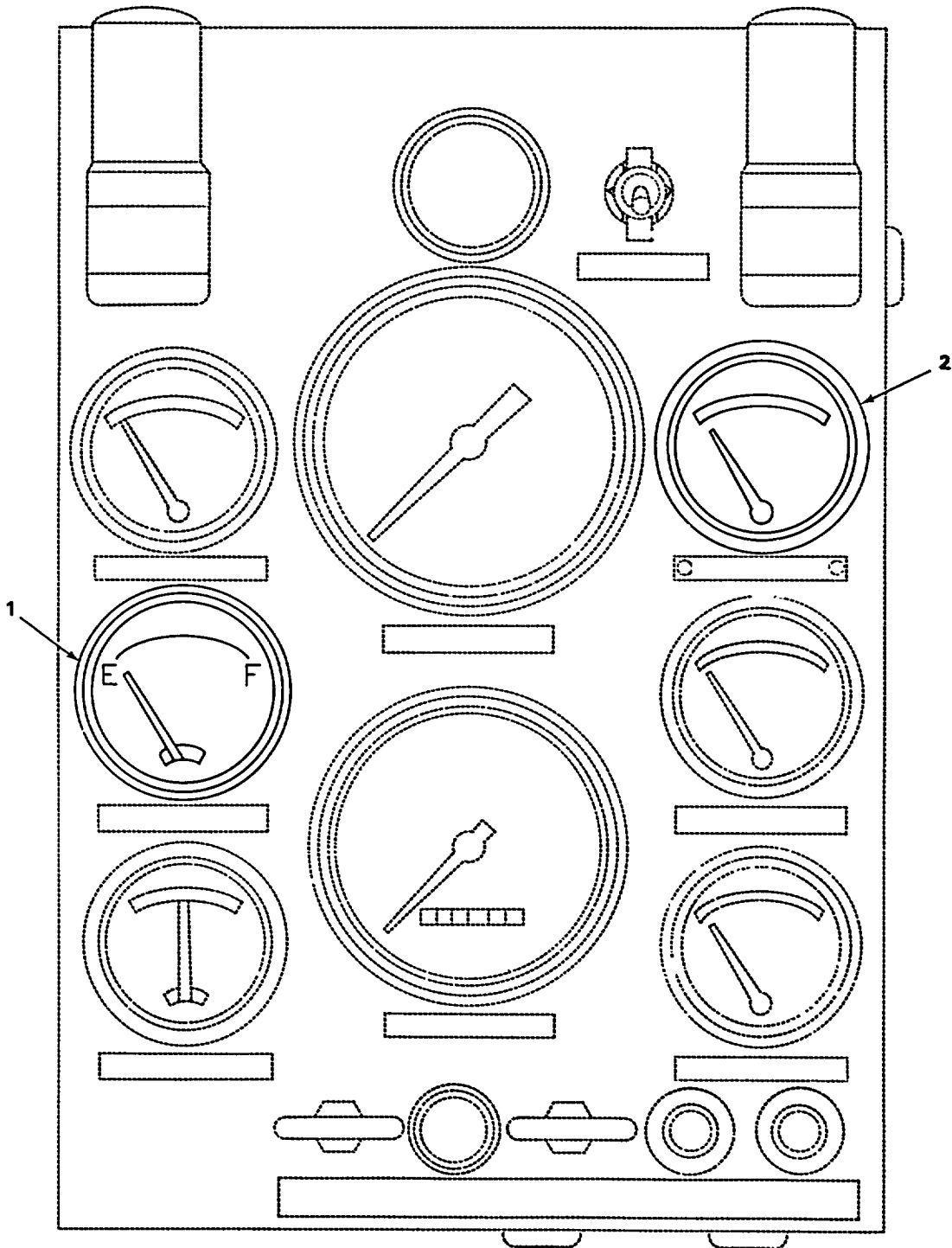

TA216375

FIGURE 55. INSTRUMENT PANEL, FRONT (BYY).

SECTION II

TM 5-4310-250-24P

(1) ITEM NO	(2) SMR CODE	(3) PART FSCM	(4) NUMBER	(5) DESCRIPTION AND USABLE ON CODES (UOC)	(6) QTY
				GROUP 0607 INSTRUMENT OR ENGINE CONTROL PANEL	
				FIG. 55 INSTRUMENT PANEL, FRONT (BYY)	
1	XDOZZ	70040	6431059	INDICATOR, LIQUID QU.....	1
2	XDOZZ	96452	2550-0-100-1-8	GAGE, PRESSURE, DIAL.....	1
				UOC :BYY	

END OF FIGURE

4  
5 THRU 15

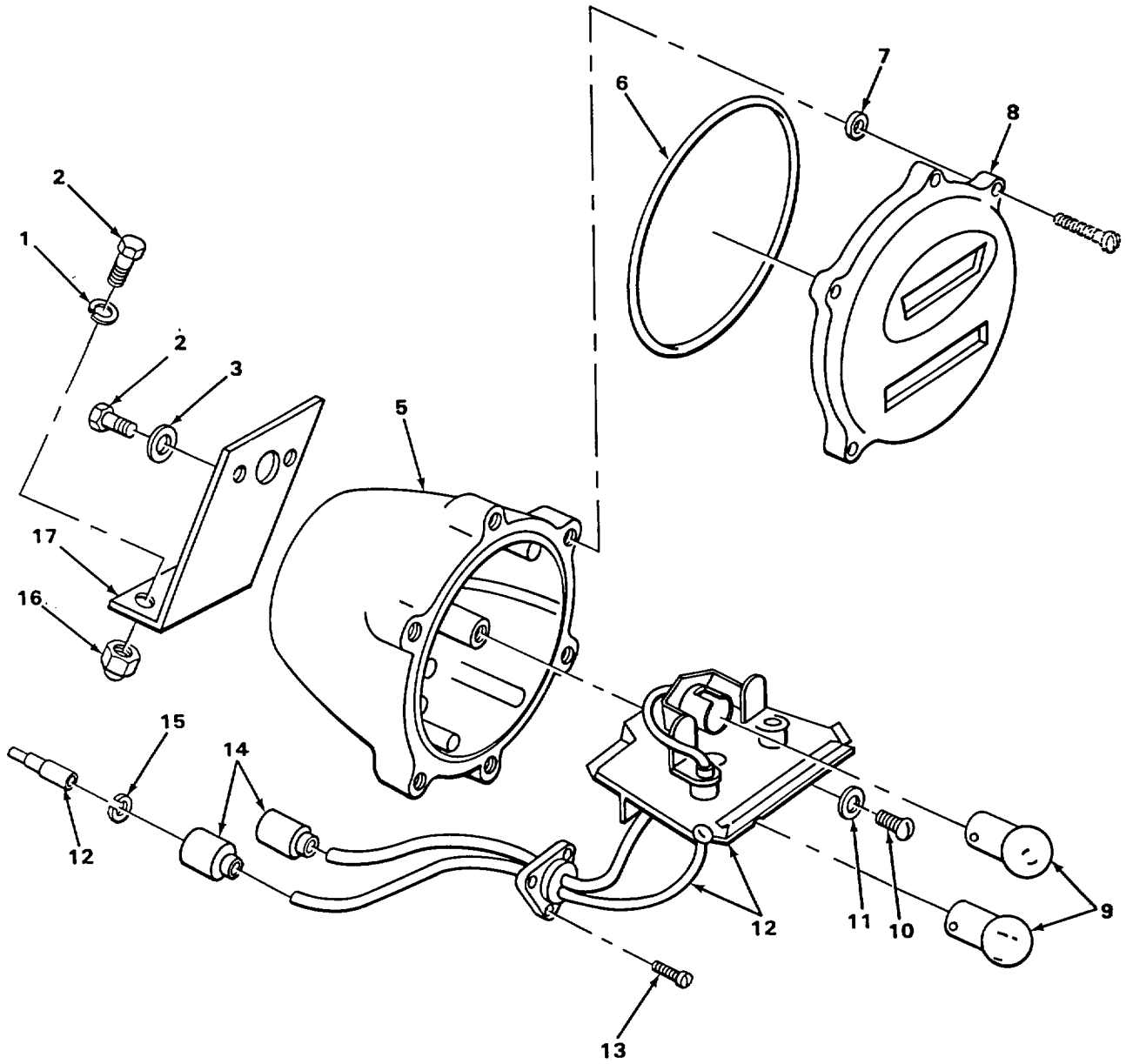

TA216376

FIGURE 56. BLACKOUT STOP AND TAIL LIGHT.

SECTION II

TM 5-4310-250-24P

(1) ITEM NO	(2) SMR CODE	(3) PART FSCM	(4) NUMBER	(5) DESCRIPTION AND USABLE ON CODES (UOC)	(6) QTY
GROUP 0609 LIGHTS					
FIG. 56 BLACKOUT STOP AND TAIL LIGHT					
1	PAOZZ	96906	MS35338-46	WASHER, LOCK BLACKOUT LIGHT ASSEMBLY TO BRACKET MOUNTING.....	2
2	PFOZZ	96906	MS18154-58	SCREW, CAP, HEXAGON H BLACKOUT LIGHT ASSEMBLY TO BRACKET MOUNTING.....	4
3	XDOZZ	18876	8191298	WASHER, FLAT STOPLIGHT BRACKET MOUNTING.....	4
4	PAOOO	96906	MS51329-1	STOP LIGHT-TAILLIGHT BLACKOUT.....	2
5	XAOZZ	19207	752997	.BODY BLACKOUT LIGHT.....	2
6	PCOZZ	19728	CB17393	.PACKING, PREFORMED DOOR, BLACKOUT LIGHT.....	2
7	PAOZZ	19207	7320642	.CLIP, RETAINING DOOR MOUNTING SCREW.....	12
8	PAOZZ	19207	7526018	.DOOR ASSEMBLY, BLACK BLACKOUT STOP AND TAILLIGHT.....	2
9	PAOZZ	96906	MS15570-1251	.LAMP, INCANDESCENT BLACKOUT STOPLIGHT ,TAILLIGHT.....	4
10	XDOZZ	88044	AN515-6	.SCREW, MACHINE SOCKET MOUNTING BLACKOUT LIGHT.....	2
11	PAOZZ	96906	MS27183-6	.WASHER, FLAT SOCKET MOUNTING BLACKOUT LIGHT.....	2
12	XBOZZ	19207	9944789	.SOCKET AND WIRE BLACKOUT LIGHT.....	2
13	XDOZZ	96906	MS35214-33	.SCREW, MACHINE WIRE MOUNTING.....	2
14	PAOZZ	19207	8338566	.SHELL, ELECTRICAL CO BLACKOUT LIGHT ASSEMBLY.....	2
15	PAOZZ	19207	E338567	.WASHER, SLOTTED TAILLIGHT ASSEMBLY SHELL.....	4
16	PAOZZ	56878	21FA420	NUT, SELF-LOCKING BLACKOUT LIGHT ASSEMBLY BRACKET MOUNTING.....	2
17	XDOZZ	16004	45877	BRACKET, LIGHT BLACKOUT LIGHT ASSEMBLY MOUNTING.....	2

END OF FIGURE

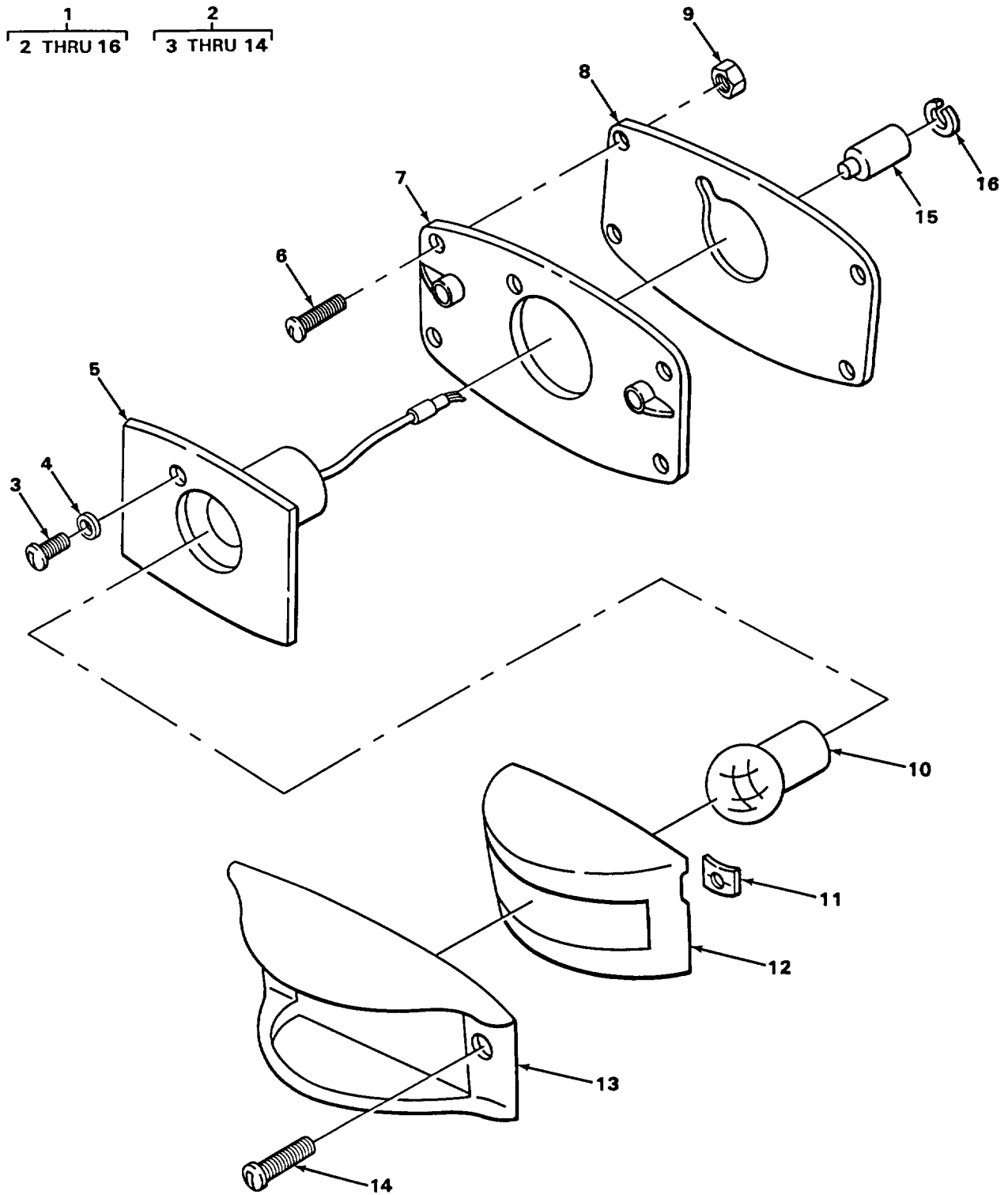

TA216377

FIGURE 57. CLEARANCE LIGHTS.

(1) ITEM NO	(2) SMR CODE	(3) PART FSCM	(4) NUMBER	(5) DESCRIPTION AND USABLE ON CODES (UOC)	(6) QTY
GROUP 0609 LIGHTS					
FIG. 57 CLEARANCE LIGHTS					
1	PAOOO	16004	46213	LIGHT, ASSY CLEARANCE AMBER BLACKOUT.....	4
1	XDOOO	16004	46210	LIGHT ASSY CLEARANCE, RED.....	7
1	PBOOO	96906	MS35424-2	LIGHT, MARKER, CLEARA CLEARANCE, RED BLACKOUT.....	4
2	PBOOO	96906	MS35423-1	..LIGHT, MARKER, CLEARA.....	4
2	PBOOO	96906	MS35424-1	..LIGHT, MARKER, CLEARA.....	4
2	PBOOO	96906	MS35423-2	..LIGHT, MARKER, CLEARA.....	7
3	PFOZZ	96906	MS35206-227	..SCREW, MACHINE SOCKET MOUNTING AMBER CLEARANCE LIGHT.....	16
4	PAOZZ	96906	MS27183-6	..WASHER, FLAT SOCKET MOUNTING AMBER CLEARANCE LIGHT.....	19
5	XDOZZ	00000	5939837	..GROMMET AND WIRE AS CLEARANCE LIGHT ASSEMBLY.....	19
6	PAOZZ	96906	MS35206-265	..SCREW, MACHINE CLEARANCE LIGHT MOUNTING.....	72
7	PAOZZ	73331	5939831	..PLATE, MOUNTING, LAMP CLEARANCE LIGHT, AMBER.....	19
8	PBOZZ	73331	5939841	..FELT, MECHANICAL, PRE PLATE MOUNTING AMBER CLEARANCE LIGHT.....	19
9	XDOZZ	88044	AN365-1024C	..NUT, SELF-LOCKING, HE CLEARANCE LIGHT MOUNTING.....	72
10	PAOZZ	96906	MS15570-1251	..LAMP, INCANDESCENT AMBER CLEARANCE MARKER LIGHT.....	19
11	XDOZZ	78551	C1059-014-1	..NUT, PUSH-ON SOCKET MOUNTING AMBER CLEARANCE LIGHT.....	19
12	PBOZZ	96906	MS35421-1	..LENS, LIGHT AMBER.....	4
12	PBOZZ	96906	MS35421-2	..LENS, LIGHT RED.....	7
12	PAOZZ	96906	MS35420-2	..LENS, LIGHT RED, BLACKOUT.....	4
13	PAOZZ	73331	5939830	..DOOR AMBER.....	19
14	PAOZZ	73331	5951090	..SETSCREW DOOR MOUNTING AMBER CLEARANCE LIGHT.....	38
15	PAOZZ	19207	8338566	..SHELL, ELECTRICAL CO AMBER CLEARANCE LIGHT ASSEMBLY.....	19
16	PAOZZ	19207	8338567	..WASHER, SLOTTED AMBER CLEARANCE LIGHT ASSEMBLY.....	19

END OF FIGURE

1  
2 THRU 7

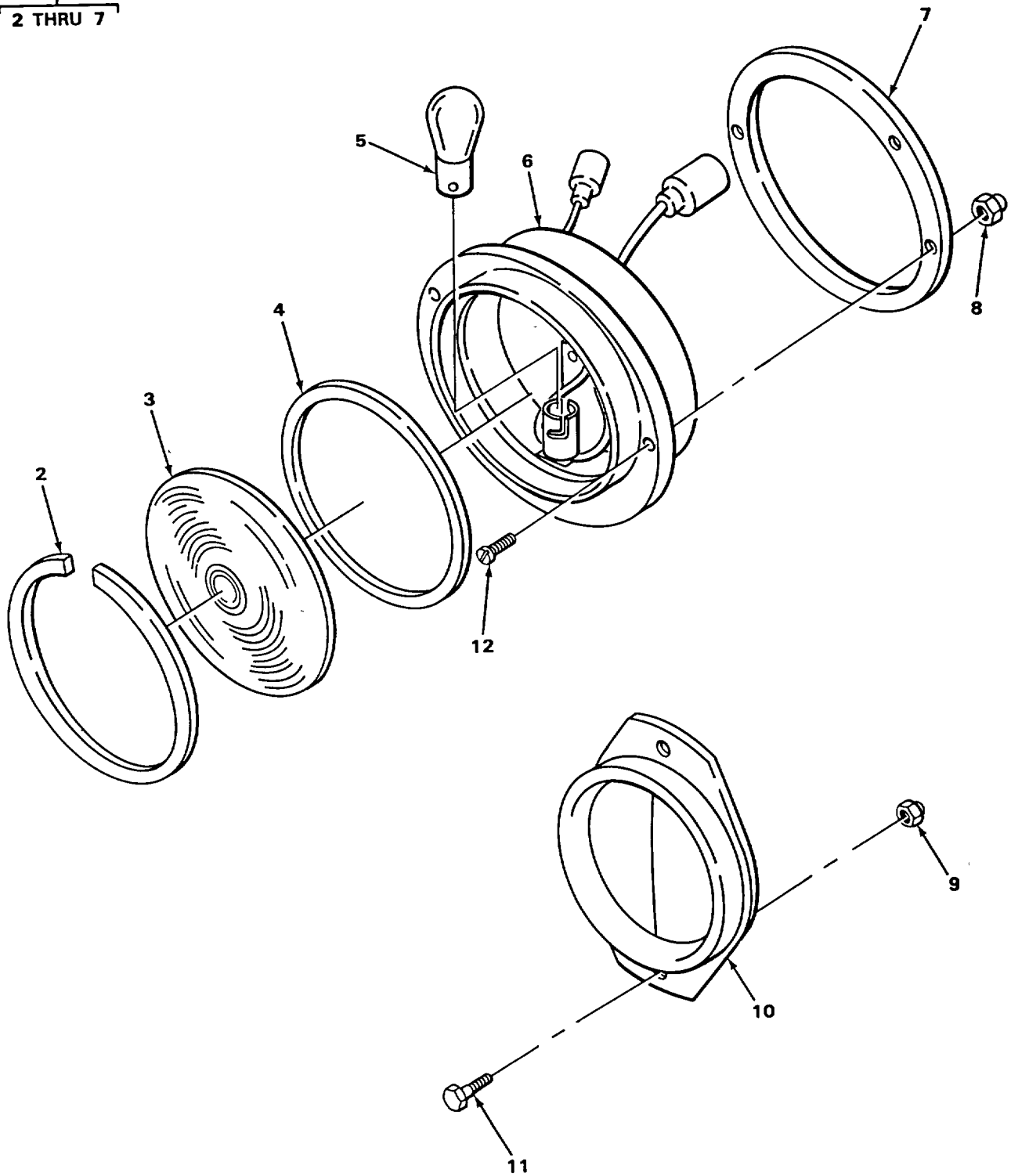

TA216378

FIGURE 58. SIGNAL LIGHT.



## SECTION II

TM 5-4310-250-24P

(1) ITEM NO	(2) SMR CODE	(3) PART FSCM	(4) NUMBER	(5) DESCRIPTION AND USABLE ON CODES (UOC)	(6) QTY
GROUP 0609 LIGHTS					
FIG. 58 SIGNAL LIGHT					
1	PBOOO	51501	R9105	STOP LIGHT-TAILLIGHT.....	2
2	PFOZZ	75175	34626	.RING TAILLIGHT LENS .....	2
3	PFOZZ	75175	KD3726	.LENS TAILLIGHT.....	2
4	XDOZZ	75175	34625	.GASKET TAILLIGHT LENS .....	2
5	PAOZZ	75175	1518	.LAMP, INCANDESCENT TAILLIGHT.....	2
6	XAOZZ	75175	88457	.BODY ASSY TAILLIGHT.....	2
7	XDOZZ	75175	34627	.GASKET TAILLIGHT MOUNTING.....	2
8	XDOZZ	88044	AN365-1024C	NUT, SELF-LOCKING, HE TAILLIGHT ASSEMBLY MOUNTING.....	6
9	PAOZZ	56878	21FA420	NUT, SELF-LOCKING REFLECTOR MOUNTING.....	16
10	PAOZZ	96906	MS35387-2	REFLECTOR, INDICATIN.....	4
10	PAOZZ	96906	MS35387-1	REFLECTOR, INDICATIN.....	4
11	PAOZZ	96906	MS90725-5	SCREW, CAP, HEXAGON H REFLECTOR MOUNTING.....	16
12	PAOZZ	96906	MS35206-265	SCREW, MACHINE TAILLIGHT ASSEMBLY MOUNTING.....	6

END OF FIGURE

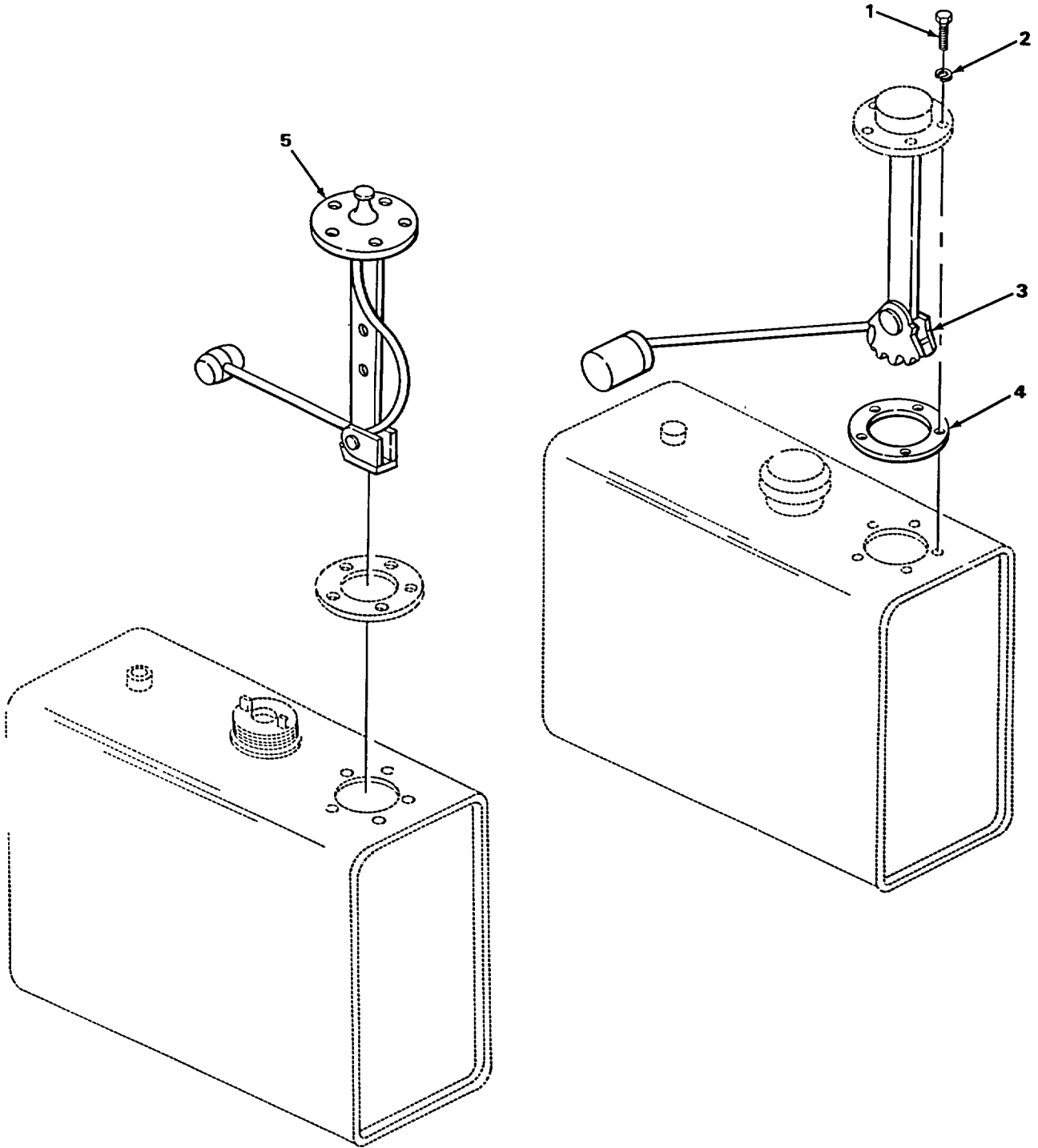

TA216379

FIGURE 59. FUEL TANK SENDING UNIT.

SECTION II

TM 5-4310-250-24P

(1) ITEM NO	(2) SMR CODE	(3) PART FSCM	(4) NUMBER	(5) DESCRIPTION AND USABLE ON CODES (UOC)	(6) QTY
				GROUP 0610 SENDING UNITS AND WARNING SWITCHES	
				FIG. 59 FUEL TANK SENDING UNIT	
1	PFOZZ	96906	MS35207-265	SCREW, MACHINE FUEL SENDING UNIT MOUNTING..... UOC :AZM,AZN	5
2	XBOZZ	78187	121000	WASHER, LOCK FUEL SENDING UNIT MOUNTING..... UOC :AZM,AZN	5
3	XBOZZ	70040	5641501	SENDING UNIT, FUEL..... UOC :AZM,AZN	1
4	XDOZZ	16004	44427	GASKET FUEL SENDING UNIT MOUNTING ..... UOC :AZM,AZN	1
5	XBOZZ	70040	6426463	SENDING UNIT, FUEL..... UOC :BYY	1

END OF FIGURE

1  
2 AND 3

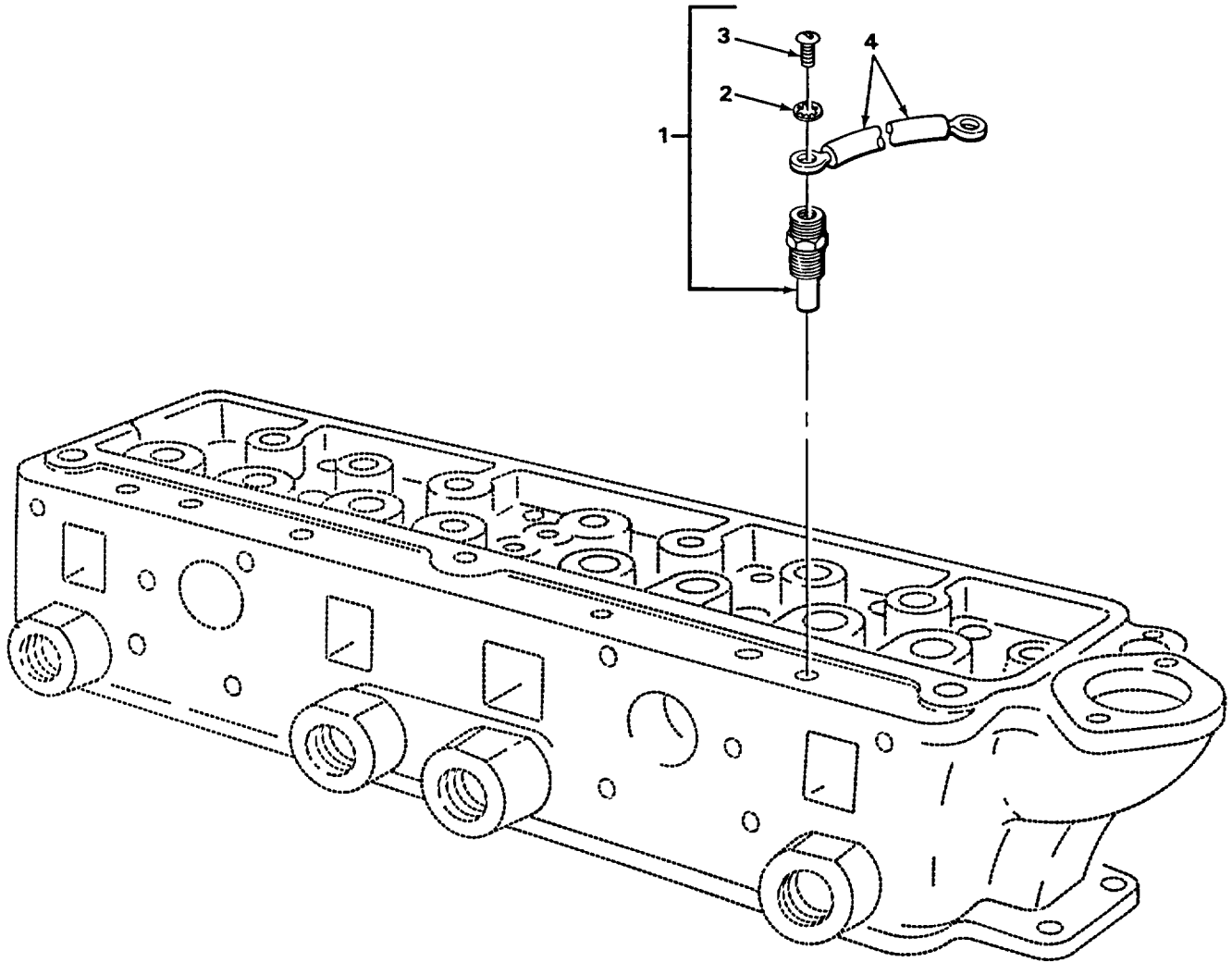

TA216381

FIGURE 60. ENGINE HIGH TEMPERATURE SWITCH.

SECTION II

TM 5-4310-250-24P

(1) ITEM NO	(2) SMR CODE	(3) PART FSCM	(4) NUMBER	(5) DESCRIPTION AND USABLE ON CODES (UOC)	(6) QTY
				GROUP 0610 SENDING UNITS AND WARNING SWITCHES	
				FIG. 60 ENGINE HIGH TEMPERATURE SWITCH	
1	XDOOO	70040	6401063	SWITCH, THERMOSTATIC.....	1
2	XDOZZ	78189	121000	.WASHER, LOCK ENGINE HIGH TEMPERATURE SWITCH.....	1
3	XDOZZ	88044	AN52086	.SCREW, MACHINE ENGINE HIGH TEMPERATURE SWITCH.....	1
4	XDOZZ	16004	45976	LEAD, ELECTRICAL HIGH TEMPERATURE SWITCH TO FUEL INJECTION PUMP TERMINAL.....	1

END OF FIGURE

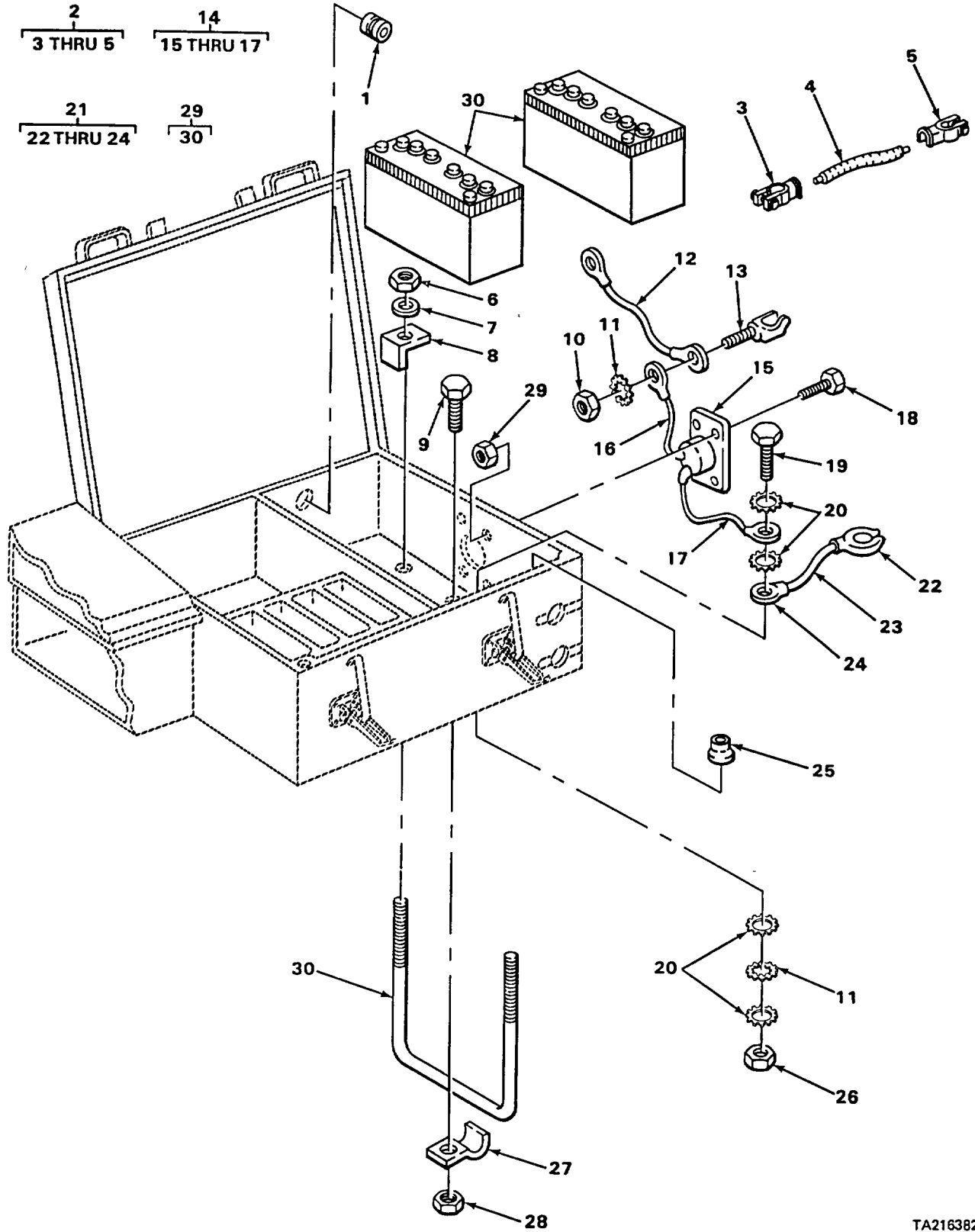

FIGURE 61. BATTERY BOX AND RELATED PARTS.

## SECTION II

TM 5-4310-250-24P

(1) ITEM NO	(2) SMR CODE	(3) PART FSCM	(4) NUMBER	(5) DESCRIPTION AND USABLE ON CODES (UOC)	(6) QTY
GROUP 0512 BATTERIES, STORAGE (WET OR DRY)					
FIG. 61 BATTERY BOX AND RELATED PARTS					
1	XDOZZ	76385	Z3062	GROMMET .....	1
2	AOOOO	16004	45982	CABLE, BATTERY JUMPE .....	1
3	XDOZZ	01493	ZN0R	.TERMINAL, LUG .....	1
4	MOOZZ	19207	5426834	.CABLE MAKE FROM WIRE P/N 22-W-1642-125.....	1
5	XDOZZ	01493	ZPOL	.TERMINAL, LUG .....	1
6	PAOZZ	96906	MS51967-8	NUT, PLAIN ,HEXAGON..... UOC :AZM,AZN	1
7	PAOZZ	96906	MS27183-14	WASHER, FLAT..... UOC :AZM,AZN	4
8	XDOZZ	16004	43522	BRACKET, ANGLE .....	4
9	PAOZZ	32195	300646	SCREW, CAP, HEXA GON H..... UOC :AZM,AZN	2
10	PAOZZ	96906	MS51967-8	NUT, PLAIN, HEXAGON.....	3
11	PFOZZ	96906	MS45904-76	WASHER, LOCK .....	4
12	XDOZZ	16004	45970	LEAD, ELECTRICAL.....	1
13	XDOZZ	16004	42226	TERMINAL, LUG .....	1
14	XDOOO	16004	45883	RECEPTACLE, ASSY BATTERY CHARGING.....	1
15	PAOZZ	77820	10-40736-24	.CONNECTOR, RECEPTACL BATTERY .....	1
16	XDOZZ	16004	46779	.LEAD, ELECTRICAL.....	1
17	XDOZZ	16004	41962	.LEAD, ELECTRICAL.....	1
18	PAOZZ	96906	MS90728-8	SCREW, CAP, HEXAGON H.....	4
19	PFOZZ	96906	MS90728-38	BOLT, MACHINE .....	1
20	PAOZZ	96906	MS35338-46	WASHER, LOCK .....	4
21	AOOOO	16004	45981	CABLE, BATTERY GROUN .....	1
22	XBOZZ	77060	N018	.TERMINAL, LUG .....	1
23	MOOZZ	19207	5426834	.CABLE MAKE FROM WIRE P/N 22-W-1642-125.....	1
24	XDOZZ	01493	ZNOR	.TERMINAL, LUG .....	1
25	XDOZZ	76385	Z3107	GROMMET, NONMETALLIC.....	5
26	XDOZZ	56878	21FAF518	NUT, SELF-LOCKING, HE .....	1
27	XDOZZ	75272	TC4	CLAMP, LOOP .....	2
28	PAOZZ	56878	21FA420	NUT, SELF-LOCKING, HE .....	2
29	PAOFA	96906	MS35000-3	BATTERY, STORAGE .....	2
30	XBOZZ	16004	420101	.BOLT, U BATTERY MOUNTING..... UOC :AZM,AZN	2

END OF FIGURE

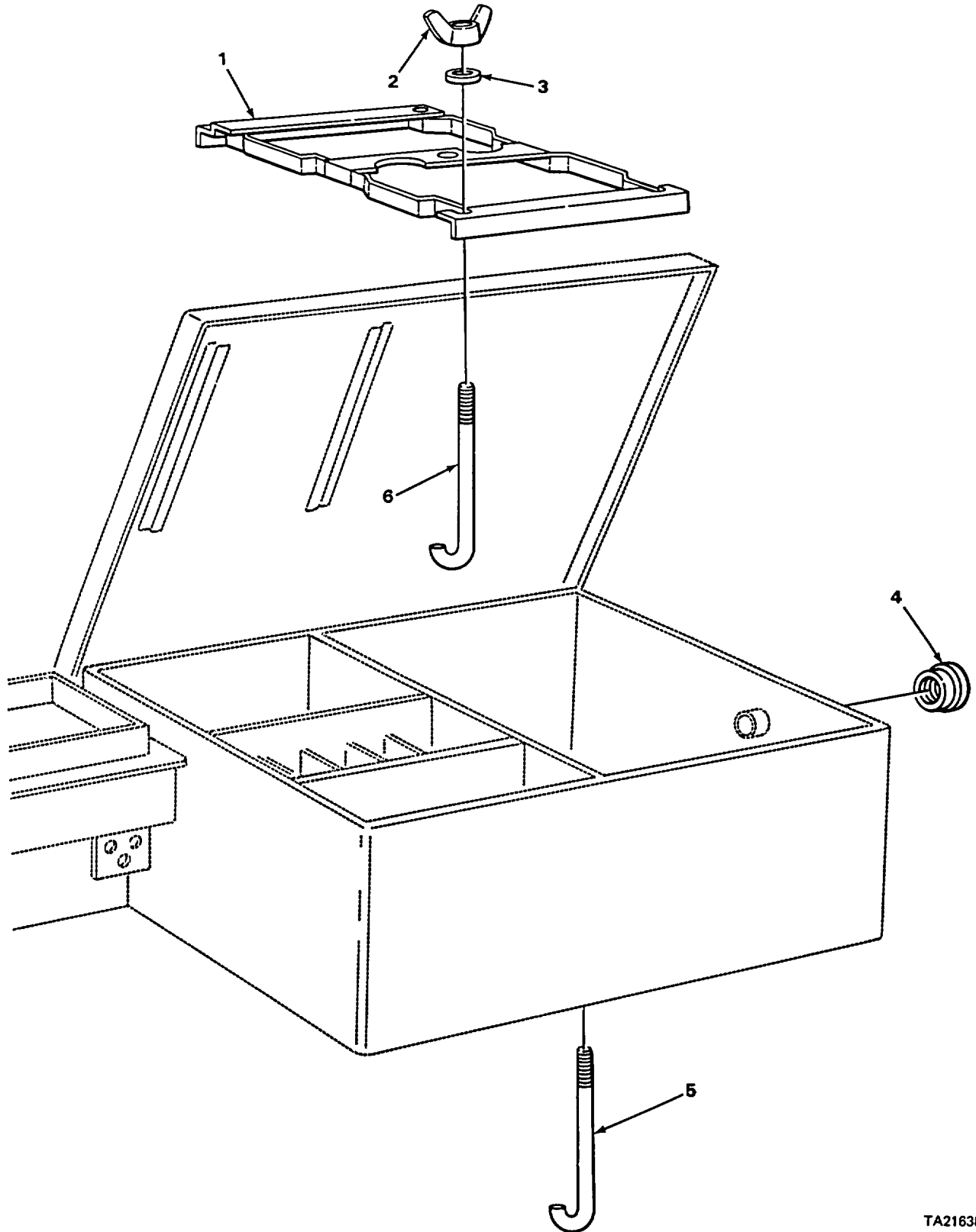

TA216383

FIGURE 62. RIGHT SIDE BATTERY BOX COMPONENTS.



SECTION II

TM 5-4310-250-24P

(1) ITEM NO	(2) SMR CODE	(3) PART FSCM	(4) NUMBER	(5) DESCRIPTION AND USABLE ON CODES (UOC)	(6) QTY
				GROUP 0612 BATTERIES, STORAGE ( WET OR DRY )	
				FIG. 62 RIGHT SIDE BATTERY BOX COMPONENTS	
1	PAOZZ	96906	MS53046-3	RETAINER, BATTERY .....	1
2	PAOZZ	96906	MS35425-42	NUT, PLAIN, WING J-BOLT MOUNTING..... UOC :BYY	5
3	PAOZZ	96906	MS27183-12	WASHER, FLAT J-BOLT MOUNTING..... UOC :BYY	5
4	XDOZZ	72423	6170-34	VENT, MUSHROOM RIGHT TOOL BOX..... UOC :BYY	1
5	XDOZZ	16004	62225	BOLT, HOOK BATTERY RETAINER..... UOC :BYY	1
6	XDOZZ	16004	62349	BOLT, HOOK BATTERY RETAINER..... UOC :BYY	4

END OF FIGURE

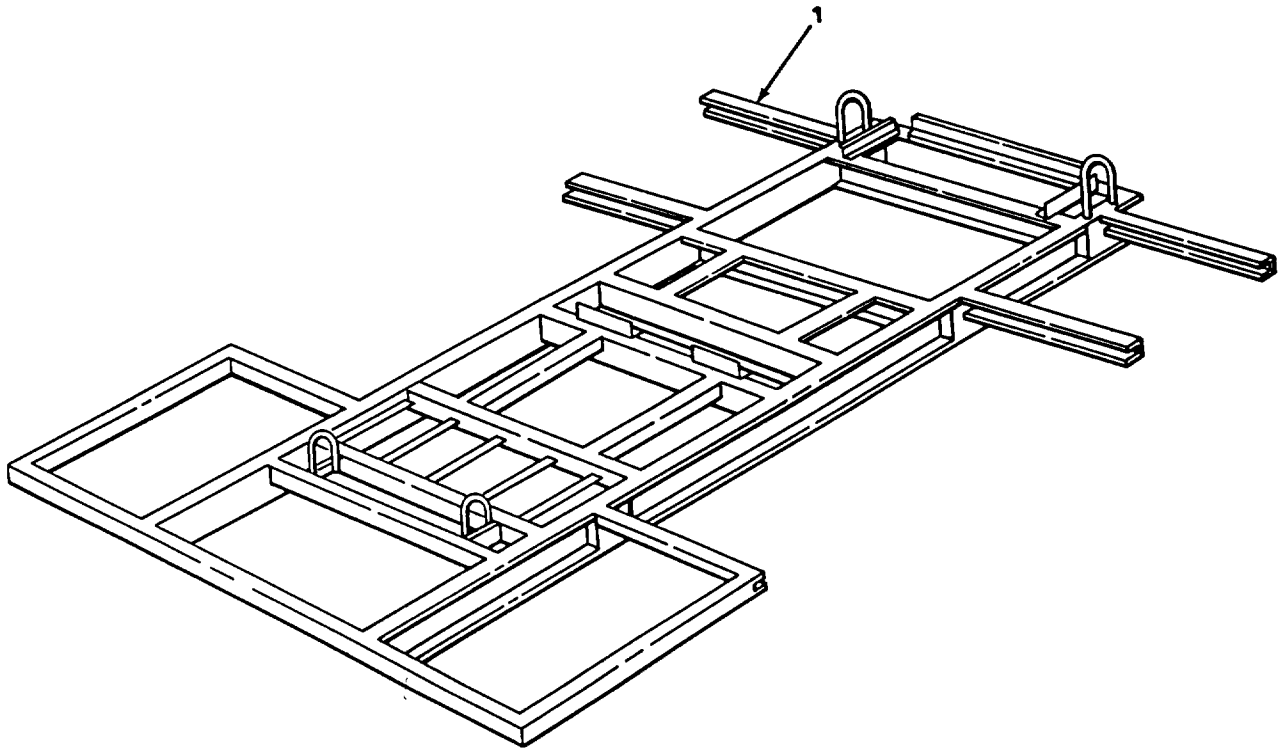

TA216384

FIGURE 63. SKID FRAME (BYY).

SECTION II

TM 5-4310-250-24P

(1) ITEM NO	(2) SMR CODE	(3) PART FSCM	(4) NUMBER	(5) DESCRIPTION AND USABLE ON CODES (UOC)	(6) QTY
				GROUP 15 FRAME, TOWING ATTACHMENTS DRAWBARS AND ARTICULATION SYSTEMS	
				GROUP 1501 FRAME ASSEMBLY	
				FIG. 63 SKID FRAME (BYY)	
1	XBHZZ	16004	62211	FRAME, COMPRESSOR ..... UOC :BYY	1

END OF FIGURE

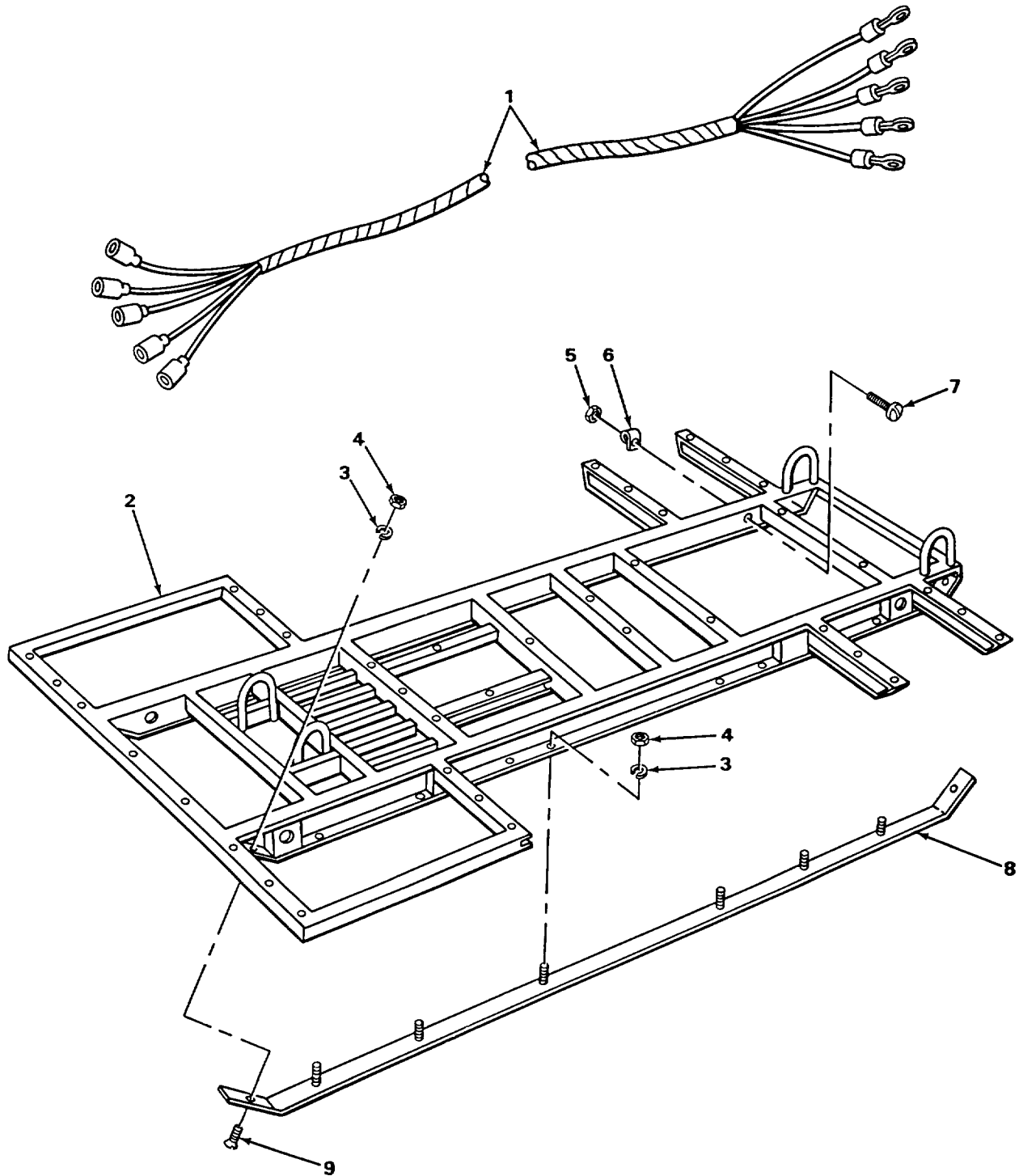

TA216385

FIGURE 64. SKID FRAME.

SECTION II

TM 5-4310-250-24P

(1) ITEM NO	(2) SMR CODE	(3) PART FSCM	(4) NUMBER	(5) DESCRIPTION AND USABLE ON CODES (UOC)	(6) QTY
GROUP 1501 FRAME ASSEMBLY					
FIG. 64 SKID FRAME					
1	XDFZZ	16004	45993	WIRING HARNESS CLEARANCE AND TAILLIGHTS.....	1
1	XBFZZ	16004	62212	HARNESS, WIRING CLEA AND TAILLIGHTS..... UOC :BYY	1
2	XDFZZ	16004	45E57	FRAME, COMPRESSOR .....	1
3	PAFZZ	96906	MS35338-46	WASHER, LOCK SKID RUNNER MOUNTING .....	16
4	PFFZZ	96906	MS51967-2	NUT, PLAIN, HEXAGON SKID RUNNER MOUNTING.....	16
5	XDFZZ	88044	AN365-1024C	NUT, SELF-LOCKING, HE WIRING HARNESS CLAMP MOUNTING .....	17
6	XDFZZ	94135	12Z7003-6208	CLAMP, LOOP WIRING HARNESS MOUNTING.....	17
7	PAFZZ	96906	MS35206-265	SCREW, MACHINE WIRING HARNESS CLAMP MOUNTING.....	17
8	XDFZZ	16004	45869	RUNNER, SKID COMPRESSOR FRAME .....	2
9	PAFZZ	96906	MS24667-28	SCREW, CAP, SOCKET HE SKID RUNNER MOUNTING.....	4

END OF FIGURE

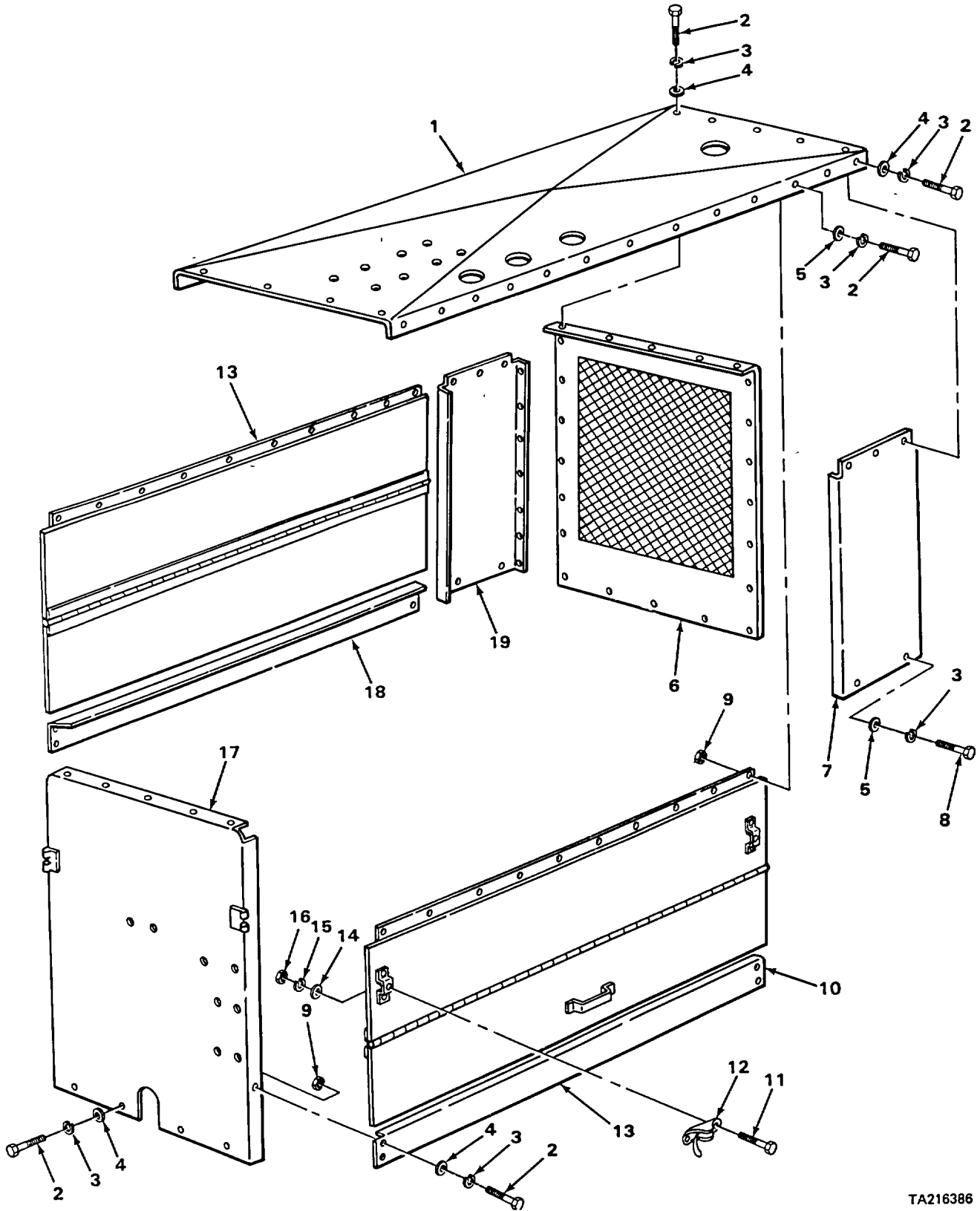

TA216386

FIGURE 65. HOUSING.

## SECTION II

TM 5-4310-250-24P

(1) ITEM NO	(2) SMR CODE	(3) PART FSCM	(4) NUMBER	(5) DESCRIPTION AND USABLE ON CODES (UOC)	(6) QTY
				GROUP 18 BODY, CAB, HOOD AND HULL	
				GROUP 1801 BODY, CAB, HOOD AND HULL ASSEMBLIES	
				FIG. 65 HOUSING	
1	PAOZZ	16004	45873	COVER, ACCESS COMPRESSOR AND ENGINE ..... UOC :AZM	1
2	PAOZZ	96906	MS90725-31	BOLT, MACHINE DOOR PANELS, ROOF, SIDE, COMPRESSOR ROOF AND REAR SUPPORT.....	94
3	PFOZZ	96906	MS35338-45	WASHER, LOCK DOOR PANELS, SIDE SUPPORT, REAR SUPPORT ,COMPRESSOR ROOF SUPPORT, MOUNTING AND SIDE SUPPORTS.....	98
4	XDOZZ	80058	CY2213BTGC5X	UOC :AZN,BYY WASHER, FLAT COMPRESSOR ROOF, REAR SUPPORT, MOUNTING SIDE PANELS.....	78
5	PAOZZ	96906	MS27183-14	WASHER, FLAT DOOR PANELS AND SIDE SUPPORT MOUNTING.....	20
6	XDOZZ	16004	45871	SUPPORT, FRONT, COMPR COMPRESSOR AND ENGINE HOUSING.....	1
7	XDOZZ	16004	45880	PANEL, SIDE, RH RADIATOR AND COMPRESSOR OIL COOLER SUPPORT.....	1
8	PAOZZ	96906	MS35206-217	SCREW, MACHINE SIDE PANELS .....	4
9	XDOZZ	56878	21FAF518	NUT, SELF-LOCKING, HE DOOR AND REAR SUPPORT MOUNTING.....	26
10	XDOZZ	16004	45874	PANEL, SIDE, RH BOTTOM.....	1
11	PFOZZ	96906	M524693C4	SCREW, MACHINE DOOR LATCH MOUNTING .....	16
12	XDOZZ	01046	HKB19	LATCH ASSEMBLY DOOR.....	4
13	XDOZZ	16004	45881	DOOR, COMPRESSOR AND ENGINE .....	2
14	PAOZZ	96906	M527183-3	WASHER, FLAT DOOR LATCH MOUNTING .....	16
15	PAOZZ	96906	MS35338-40	WASHER, LOCK DOOR LATCH MOUNTING.....	16
16	PAOZZ	96906	MS35649-242	NUT, PLAIN, HEXAGON DOOR LATCH MOUNTING.....	16
17	XBOZZ	16004	45872	SUPPORT, REAR COMPRESSOR AND ENGINE HOUSING .....	1
				UOC :AZM	
18	XDOZZ	16004	46236	PANEL, SIDE, LH BOTTOM.....	1
19	XDFZZ	16004	45879	PANEL, SIDE, LH RADIATOR AND COMPRESSOR OIL COOLER SUPPORT.....	1

END OF FIGURE

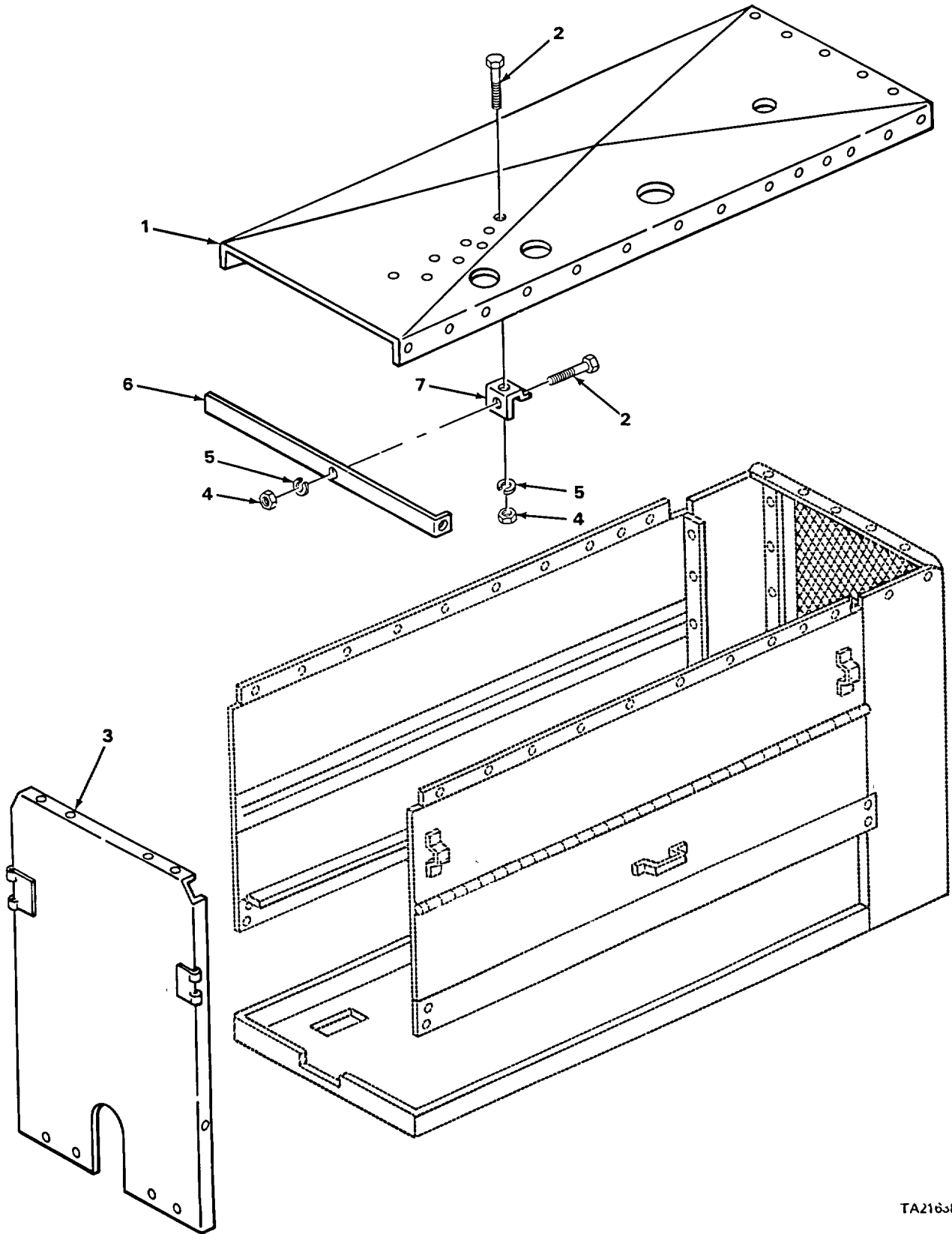

TA216s87

FIGURE 66. HOUSING.



SECTION II

TM 5-4310-250-24P

(1) ITEM NO	(2) SMR CODE	(3) PART FSCM	(4) NUMBER	(5) DESCRIPTION AND USABLE ON CODES (UOC)	(6) QTY
				GROUP 1801 BODY, CAB, HOOD AND HULL ASSEMBLIES	
				FIG. 66 HOUSING	
1	XDOZZ	16004	60576	ROOF, COMPRESSOR AND ENGINE HOUSING..... UOC :AZN,BYY	1
2	PAOZZ	96906	MS90725-31	BOLT, MACHINE DOOR TO ROOF SUPPORT BRACE .....	3
3	XDOZZ	16004	60588	UOC :AZN,BYY SUPPORT, REAR COMPRESSOR AND ENGINE HOUSING .....	1
4	PFOZZ	96906	MS51967-5	UOC :AZN NUT, PLAIN, HEXAGON ROOF SUPPORT TO BRACE MOUNTING .....	4
5	PAOZZ	96906	MS35338-46	UOC :AZN,BYY WASHER, LOCK ROOF SUPPORT TO BRACE .....	4
6	XDOZZ	16004	60506	UOC :AZN,BYY BRACE, ROOF SUPPORT COMPRESSOR AND ENGINE HOUSING.....	1
7	XDOZZ	16004	60507	UOC :AZN,BYY BRACKET, ANGLE ROOF TO ROOF SUPPORT BRACE .....	1
				UOC :AZN,BYY	

END OF FIGURE

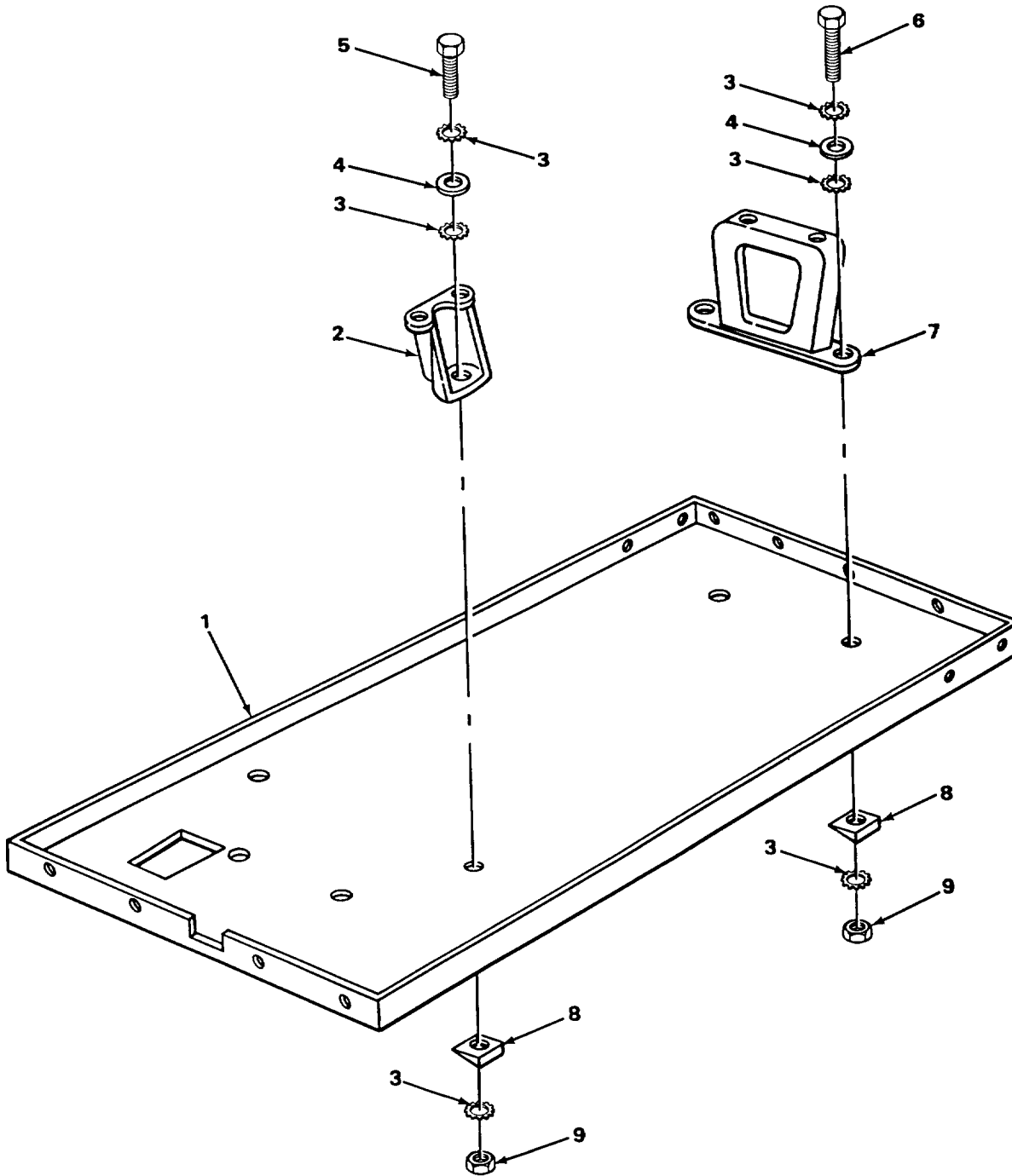

TA216398

FIGURE 67. DRIP PAN AND SUPPORT (AZM, AZN).

## SECTION II

TM 5-4310-250-24P

(1) ITEM NO	(2) SMR CODE	(3) PART FSCM	(4) NUMBER	(5) DESCRIPTION AND USABLE ON CODES (UOC)	(6) QTY
				GROUP 1801 BODY, CAB, HOOD AND HULL ASSEMBLIES	
				FIG. 67 DRIP PAN AND SUPPORTS ( AZM, AZN )	
1	XDHZZ	16004	45892	PAN, BOTTOM COMPRESSOR AND ENGINE .....	1
2	XDFZZ	16004	45861	SUPPORT, ENGINE REAR..... UOC :AZM, AZN	2
3	XDFZZ	78189	4024-32-00	WASHER, LOCK FRONT AND REAR SUPPORTS TO FRAME MOUNTING .....	12
4	PAFZZ	96906	MS27183-18	WASHER, FLAT FRONT AND REAR SUPPORTS TO FRAME MOUNTING .....	4
5	PAFZZ	96906	MS51095-416	SCREW, CAP, HEXAGON H REAR SUPPORT TO FRAME MOUNTING .....	2
6	PAFZZ	96906	MS90725-117	SCREW, CAP, HEXAGON H REAR SUPPORT TO ENGINE MOUNTING .....	2
				UOC: AZM, AZN	
7	XDFZZ	16004	45862	SUPPORT, ENGINE FRON..... UOC: AZM, AZN	1
8	PAFZZ	06762	320	WASHER, BEVEL FRONT AND REAR SUPPORTS TO FRAME MOUNTING .....	4
9	PFFZZ	24617	9413509	NUT, PLAIN, HEXAGON FRONT AND REAR SUPPORTS TO FRAME MOUNTING .....	4

END OF FIGURE

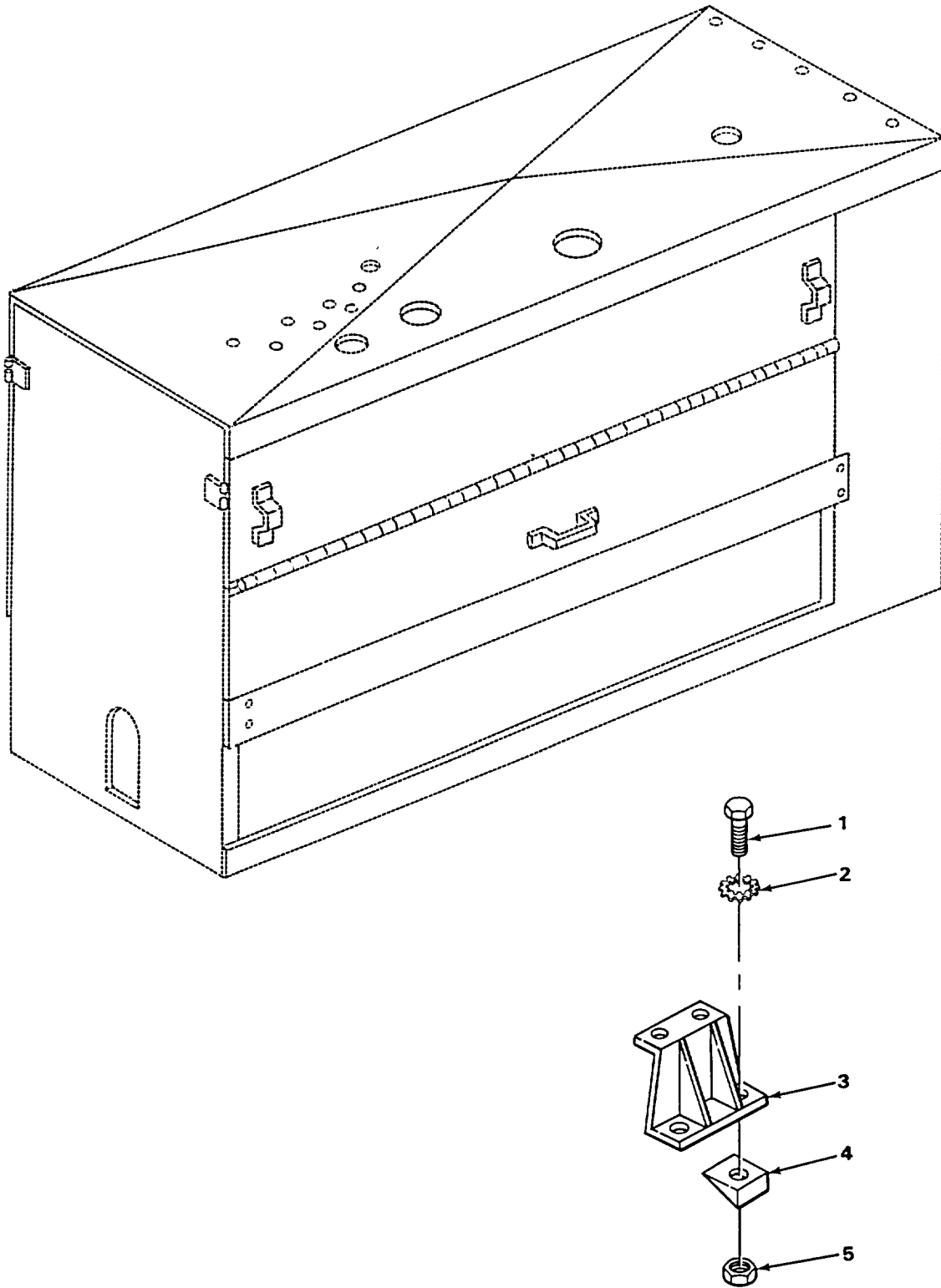

TA216389

FIGURE 68. DRIP PAN AND SUPPORTS (BYY).

SECTION II

TM 5-4310-250-24P

(1) ITEM NO	(2) SMR CODE	(3) PART FSCM	(4) NUMBER	(5) DESCRIPTION AND USABLE ON CODES (UOC)	(6) QTY
				GROUP 1801 BODY, CAB, HOOD AND HULL ASSEMBLIES	
				FIG. 68 DRIP PAN AND SUPPORTS (BYY)	
1	PFFZZ	96906	MS90728-116	SCREW, CAP, HEXAGON H FRONT AND REAR SUPPORTS TO FRAME ..... UOC: BYY	6
2	XDFZZ	78189	4024-32-00	WASHER, LOCK FRONT AND REAR SUPPORTS TO FRAME ..... UOC: BYY	12
3	XBFZZ	16004	62210	SUPPORT, ENGINE REAR ..... UOC: BYY	2
4	PAFZZ	06762	320	WASHER, BEVEL FRONT AND REAR SUPPORTS TO FRAME ..... UOC: BYY	6
5	PAFZZ	24617	9413509	NUT, PLAIN, HEXAGON FRONT AND REAR SUPPORTS TO FRAME ..... UOC: BYY	6

END OF FIGURE

8  
9 AND 10

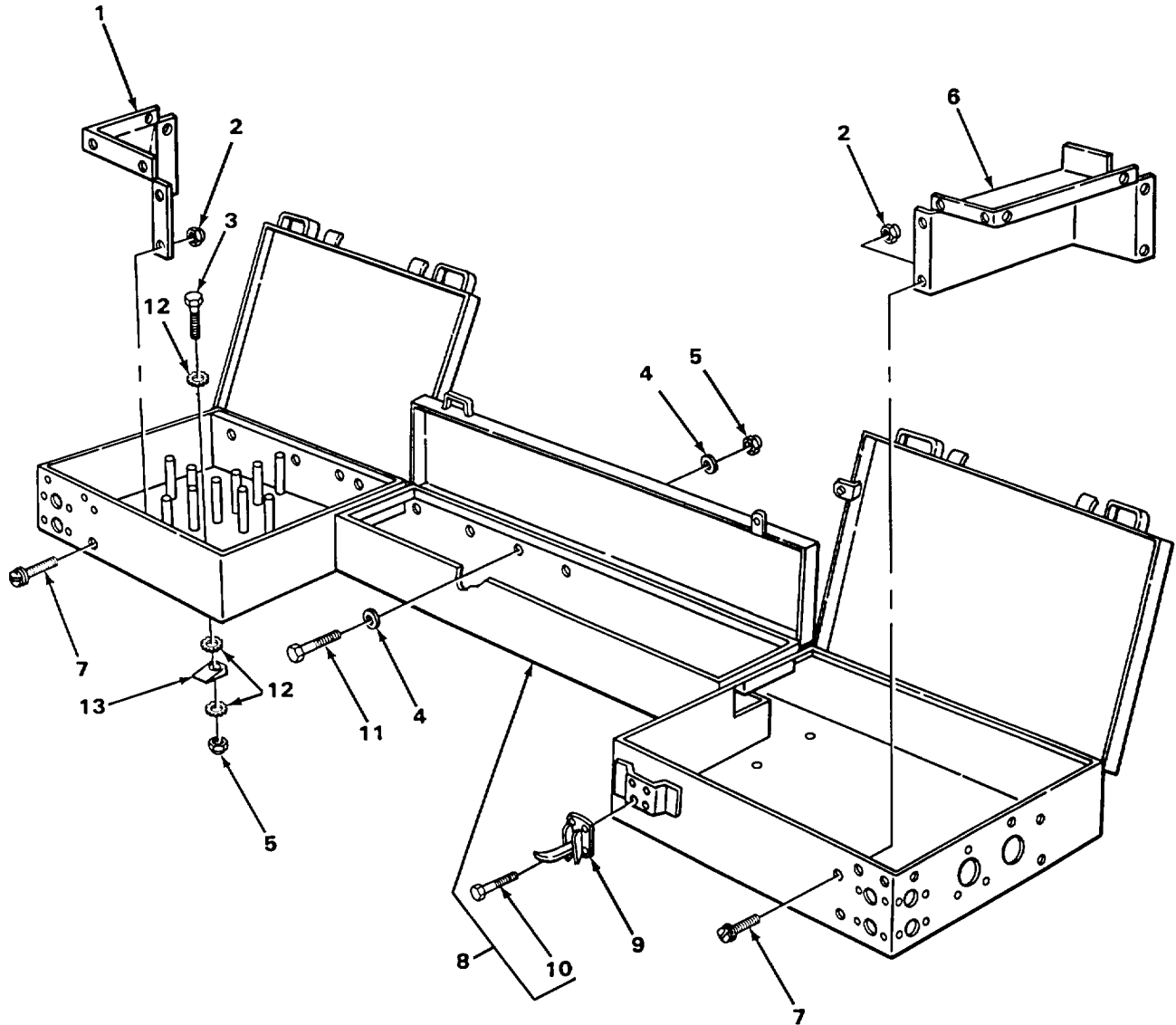

TA216390

FIGURE 69. TOOL BOX, LEFT SIDE.

## SECTION II

TM 5-4310-250-24P

(1) ITEM NO	(2) SMR CODE	(3) PART FSCM	(4) NUMBER	(5) DESCRIPTION AND USABLE ON CODES (UOC)	(6) QTY
				GROUP 1808 STOWAGE RACKS, BOXES, STRAPS CARRYING CASES, CABLE REELS, HOSE REELS, ETC.	
				FIG. 69 TOOL BOX, LEFT SIDE	
1	XDOZZ	16004	45876	GUARD, LAMP FRONT TOOL BOXES .....	2
2	XDOZZ	16004	60735	NUT, PLAIN, EXTENDED REAR LEFT HAND TOOL BOX AND LEFT HAND TOOL BOX LIGHT GUARD MOUNTING .....	16
3	PAOZZ	96906	MS90725-36	SCREW, CAP, HEXAGON H LEFT TOOL BOX MOUNTING .....	11
4	PAOZZ	96906	MS27183-12	WASHER, FLAT LEFT TOOL BOX MOUNTING. ....	14
5	XDOZZ	56878	21FAF518	NUT, SELF-LOCKING, HE LEFT TOOL BOX MOUNTING.....	18
6	XDOZZ	16004	45875	GUARD, LAMP REAR LEFT HAND TOOL BOX. ....	1
7	XDOZZ	89352	9414578	BOLT, SELF-LOCKING REAR LEFT HAND TOOL BOX LIGHT GUARD MOUNTING .....	16
8	XBFFF	16004	45859	TOOL BOX, LEFT.....	1
9	XDFZZ	01046	HK819	.LATCH ASSEMBLY LEFT TOOL BOX .....	6
10	PAFZZ	96906	MS35206-217	.SCREW, MACHINE LEFT TOOL BOX.....	24
11	PAOZZ	96906	MS90725-31	BOLT, MACHINE LEFT TOOL BOX MOUNTING.....	7
12	XDOZZ	78189	4018-24-00	WASHER, LOCK LEFT TOOL BOX MOUNTING. ....	33
13	PAOZZ	06762	320	WASHER, BEVEL REAR TOOL BOX MOUNTING .....	4

END OF FIGURE

11  
12 AND 13

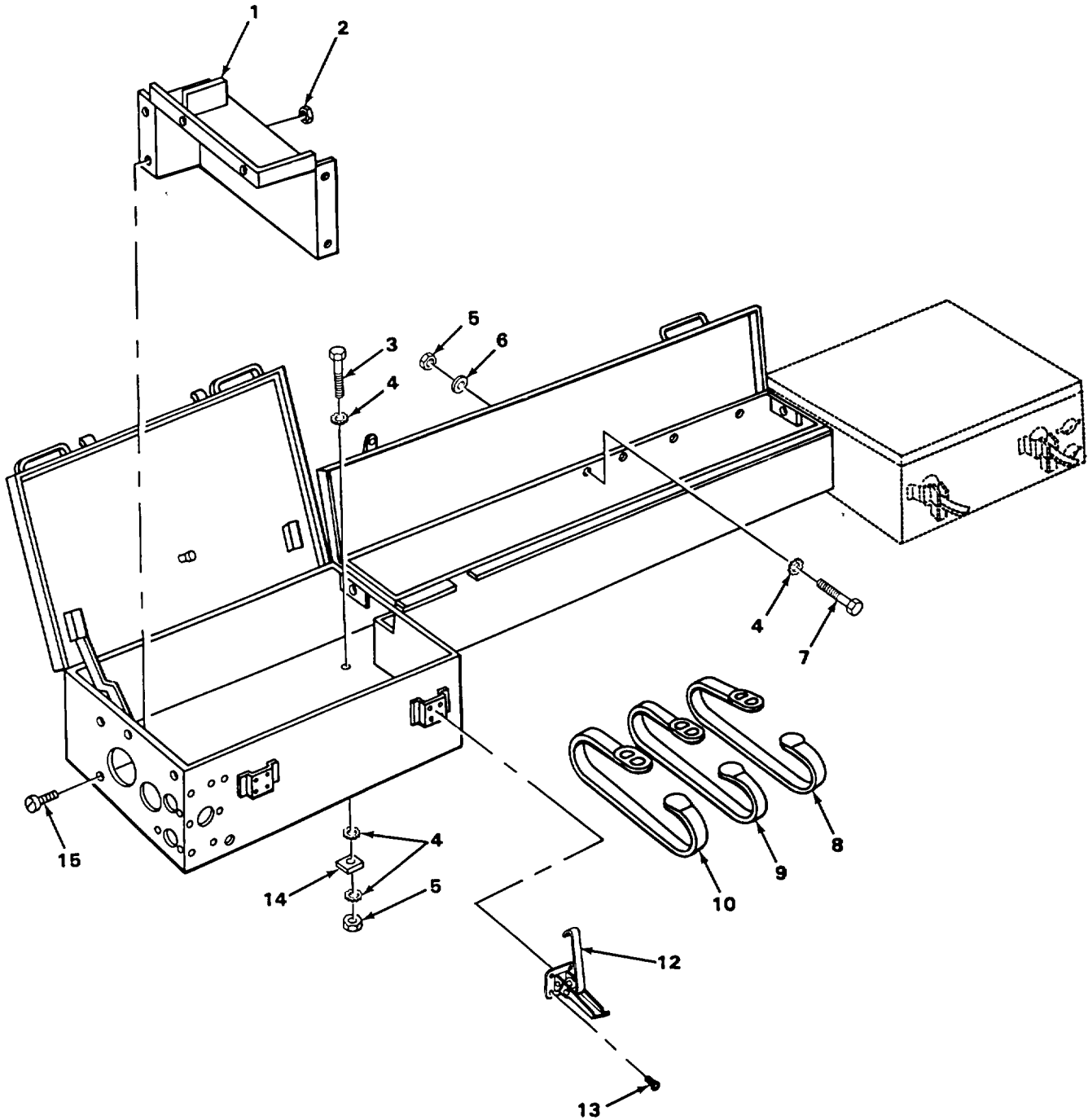

TA216391

FIGURE 70. TOOL BOX, RIGHT SIDE.



## SECTION II

TM 5-4310-250-24P

(1) ITEM NO	(2) SMR CODE	(3) PART FSCM	(4) NUMBER	(5) DESCRIPTION AND USABLE ON CODES (UOC)	(6) QTY
				GROUP 1808 STOWAGE RACKS, BOXES, STRAPS CARRYING CASES, CABLE REELS, HOSE REELS, ETC	
				FIG. 70 TOOL BOX, RIGHT SIDE	
1	XDOZZ	16004	45951	GUARD, LAMP REAR, RIGHT HAND TOOL BOX.....	1
2	XDOZZ	16004	60735	NUT, PLAIN, EXTENDED REAR RIGHT HAND.....	8
				TOOL BOX LIGHT GUARD MOUNTING .....	
3	PAOZZ	96906	MS90725-36	SCREW, CAP, HEXAGON H RIGHT TOOL BOX MOUNTING .....	11
4	XDOZZ	78189	4018-24-00	WASHER, LOCK TOOL BOX .MOUNTING .....	44
5	XDOZZ	56878	21FAF518	NUT, SELF-LOCKING, HE RIGHT TOOL BOX.....	19
				MOUNTING .....	
6	PAOZZ	96906	MS27183-12	WASHER, FLAT RIGHT TOOL BOX MOUNTING.....	12
7	PAOZZ	96906	MS90725-31	BOLT, MACHINE RIGHT TOOL BOX MOUNTING.....	6
8	XDOZZ	16004	42011	STRAP, SPECIAL TOOL BOX.....	14
9	XDOZZ	16004	28366	STRAP, WEBBING TOOL BOX.....	8
10	XDOZZ	16004	63470	STRAP TOOL BOX .....	23
11	XDOOO	16004	45860	TOOL BOX, RIGHT.....	1
12	XDOZZ	01046	HK19	.LATCH ASSEMBLY RIGHT TOOL BOX.....	6
				UOC: AZM, AZN	
13	XDOZZ	03538	N80P9008C17	.SCREW, MACHINE RIGHT TOOL BOX LATCH.....	24
				UOC: AZM, AZN	
14	PAOZZ	06762	320	WASHER, BEVEL RIGHT TOOL BOX.....	11
				MOUNTING .....	
15	XDOZZ	89352	9414578	BOLT, SELF-LOCKING REAR RIGHT HAND TOOL BOX LIGHT GUARD MOUNTING .....	8

END OF FIGURE

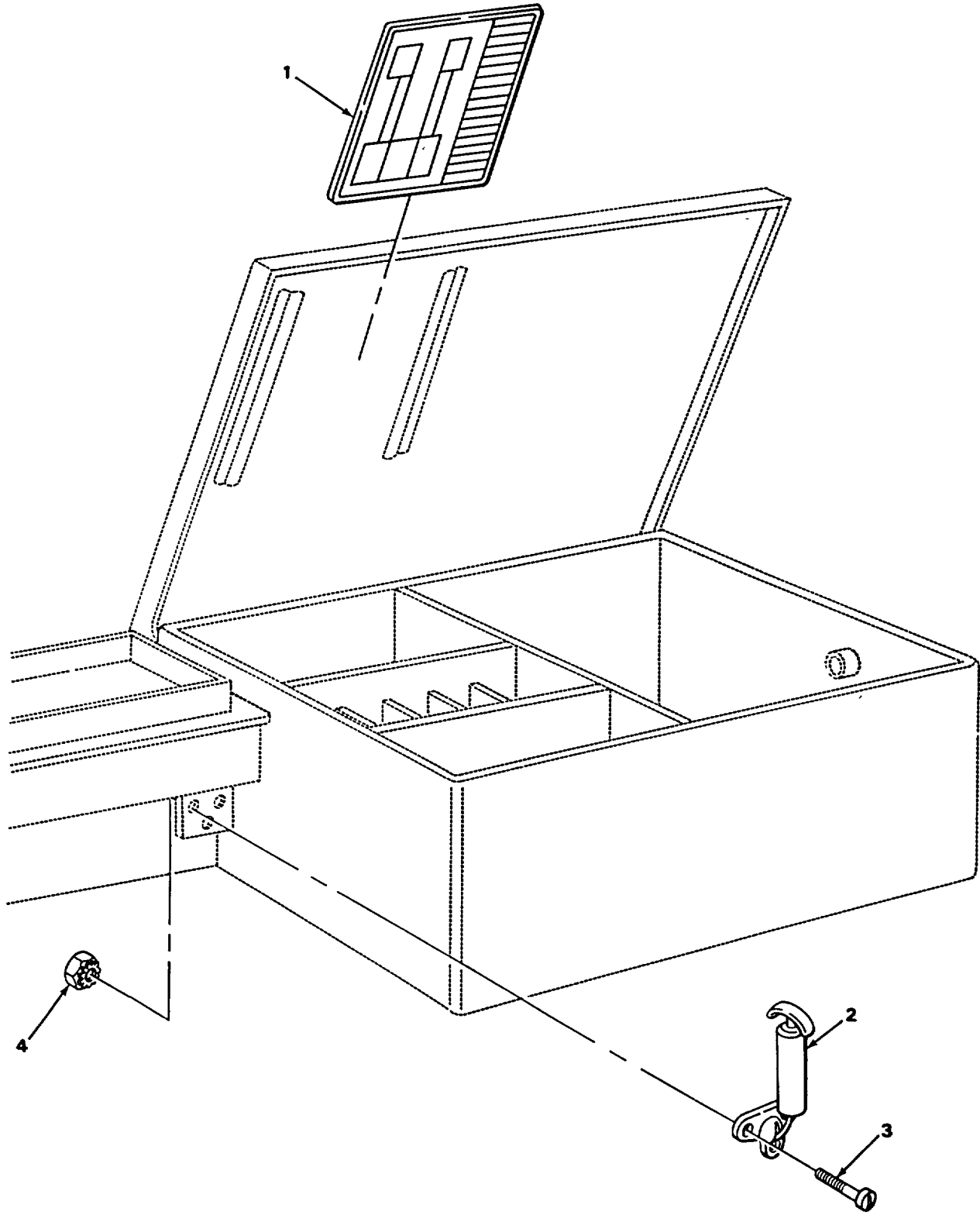

TA216392

FIGURE 71. TOOL BOX, RIGHT SIDE (BYY).

SECTION II

TM 5-4310-250-24P

(1) ITEM NO	(2) SMR CODE	(3) PART FSCM	(4) NUMBER	(5) DESCRIPTION AND USABLE ON CODES (UOC)	(6) QTY
				GROUP 1808 STOWAGE RACKS, BOXES, STRAPS, CARRYING CASES, CABLE REELS, HOSE REELS, ETC.	
				FIG. 71 TOOL BOX, RIGHT SIDE (BYY)	
1	XBOZZ	16004	62221	PLATE, TOOL LAYOUT RIGHT TOOL BOX..... UOC :BYY	3
2	PAOZZ	19220	9660	FASTENER, CYLINDERS RIGHT TOOL BOX..... UOC :BYY	6
3	PAOZZ	96906	MS35206-263	SCREW, MACHINE LATCH MOUNTING ..... UOC :BYY	18
4	XDOZZ	78185	510-101810-01	NUT, PLAIN, ASSEMBLED LATCH MOUNTING ..... UOC :BYY	18

END OF FIGURE

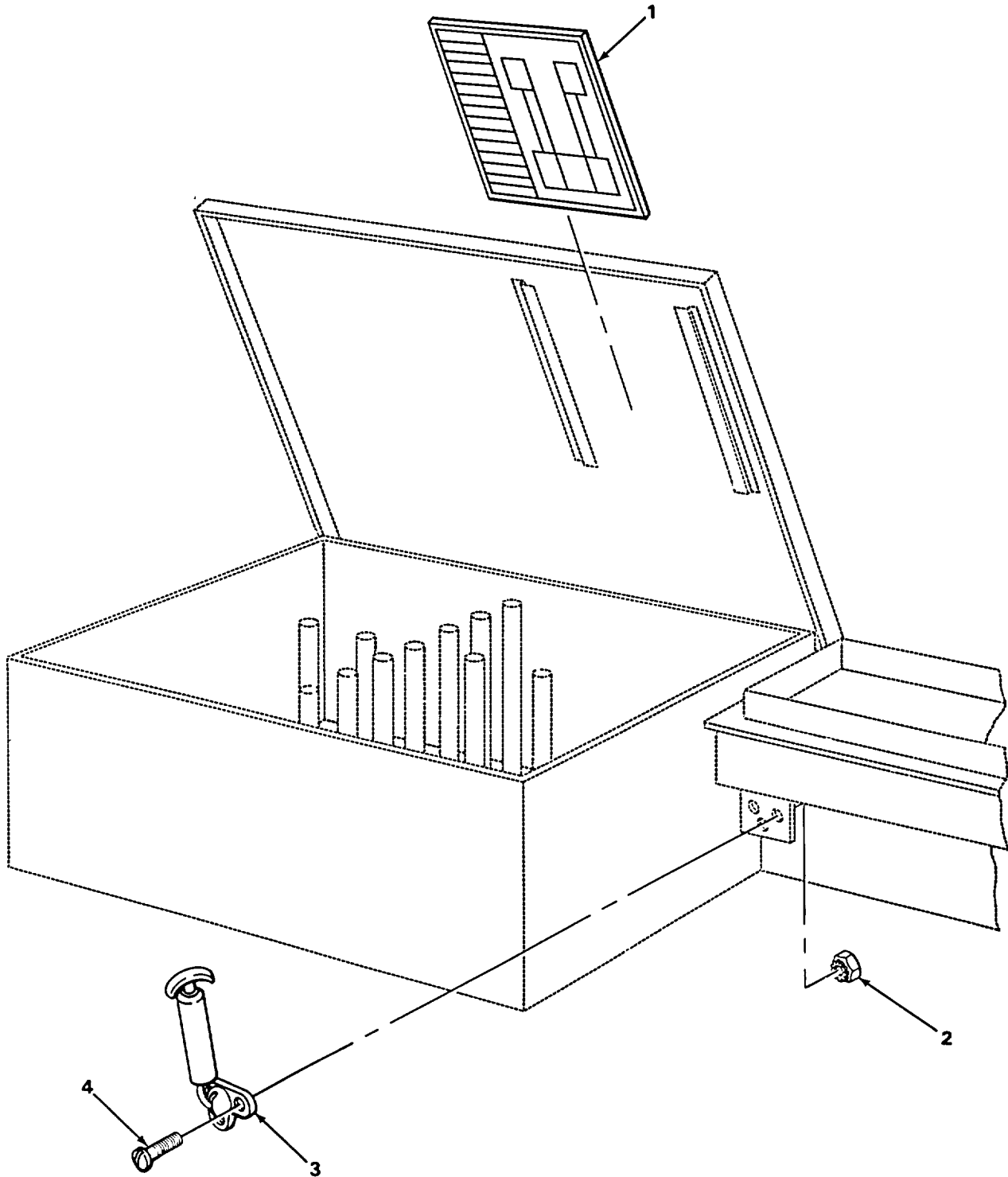

TA216393

FIGURE 72. TOOL BOX, LEFT SIDE (BYY).

SECTION II

TM 5-4310-250-24P

(1) ITEM NO	(2) SMR CODE	(3) PART FSCM	(4) NUMBER	(5) DESCRIPTION AND USABLE ON CODES (UOC)	(6) QTY
				GROUP 1808 STOWAGE RACKS, BOXES, STRAPS, CARRYING CASES, CABLE REELS, HOSE REELS, ETC.	
				FIG. 72 TOOL BOX, LEFT SIDE (BYY)	
1	XBOZZ	16004	62221	PLATE, TOOL LAYOUT LEFT TOOL BOX ..... UOC :BYY	3
2	XDOZZ	78189	510-101810-01	NUT, PLAIN, ASSEMBLED LATCH MOUNTING ..... UOC :BYY	18
3	PAOZZ	19220	9660	FASTENER, CYLINDER, S LEFT TOOL BOX..... UOC :BYY	6
4	PAOZZ	96906	MS35206-263	SCREW, MACHINE LATCH MOUNTING ..... UOC :BYY	18

END OF FIGURE

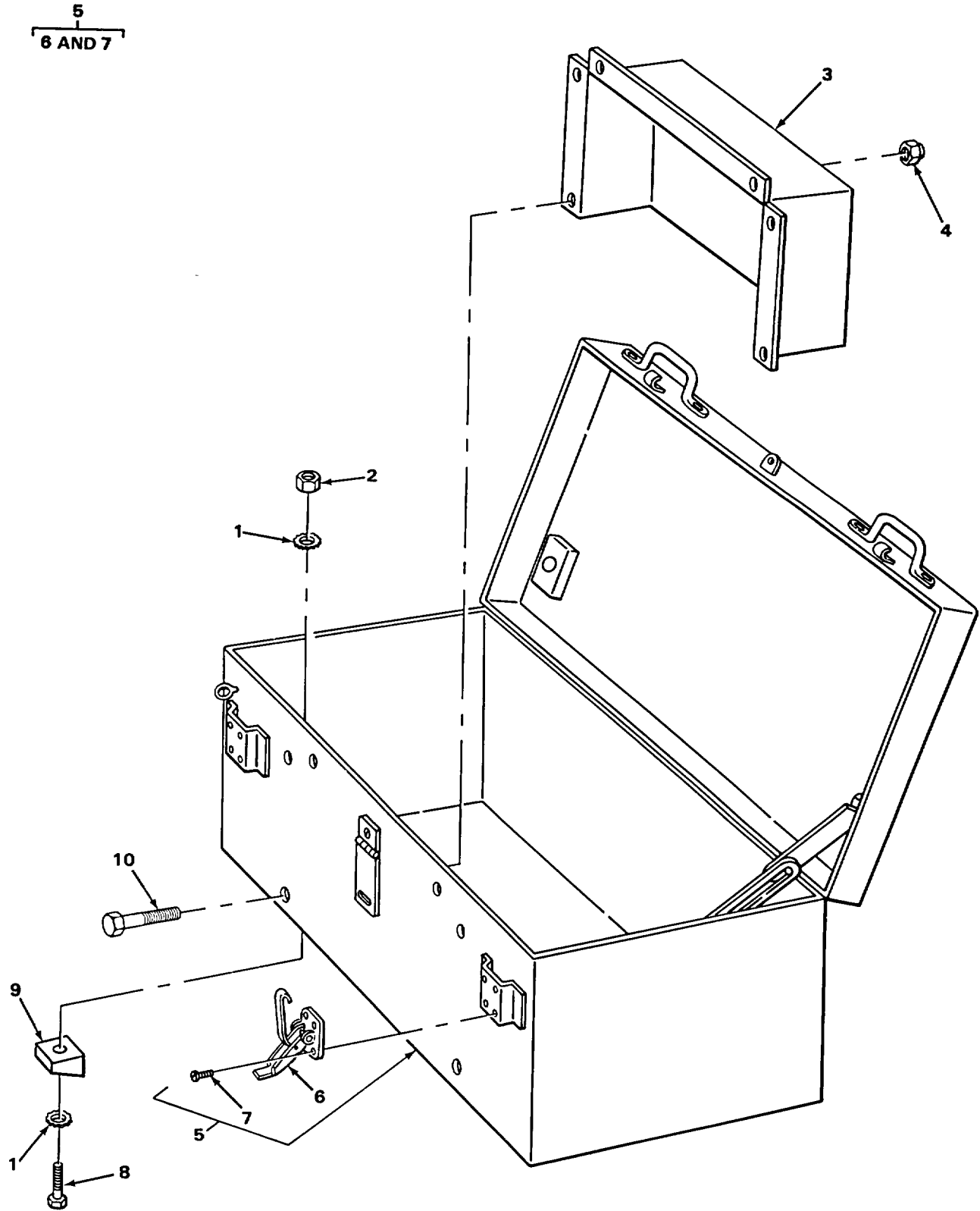

TA216394

FIGURE 73. TOOL BOX, REAR.

SECTION II

TM 5-4310-250-24P

(1) ITEM NO	(2) SMR CODE	(3) PART FSCM	(4) NUMBER	(5) DESCRIPTION AND USABLE ON CODES (UOC)	(6) QTY
				GROUP 1808 STOWAGE RACKS, BOXES, STRAPS, CARRYING CASES, CABLE REELS, HOSE REELS, ETC.	
				FIG. 73 TOOL BOX, REAR	
1	XDOZZ	98189	4018-24-00	WASHER, LOCK REAR TOOL BOX MOUNTING. ....	8
2	XDOZZ	56878	21FAF518	NUT, SELF-LOCKING, HE REAR TOOL BOX MOUNTING .....	4
3	XDOZZ	16004	45858	GUARD, LAMP REAR TOOL BOX .....	1
4	XDOZZ	16004	60735	NUT, PLAIN, EXTENDED REAR TOOL BOX MOUNTING.....	6
5	XDOOO	16004	45856	TOOL BOX, REAR .....	1
6	XDOZZ	01046	HK819	.LATCH ASSEMBLY REAR TOOL BOX.....	2
7	PAOZZ	96906	MS35206-217	.SCREW, MACHINE REAR TOOL BOX LATCH .....	8
				MOUNTING .....	
8	PAOZZ	96906	MS90725-31	BOLT, MACHINE REAR TOOL BOX MOUNTING.....	4
9	PAOZZ	06762	320	WASHER, BEVEL REAR TOOL BOX MOUNTING .....	4
10	XDOZZ	24617	273771	BOLT, SELF-LOCKING REAR TOOL BOX MARKER LIGHT GUARD MOUNTING .....	6

END OF FIGURE

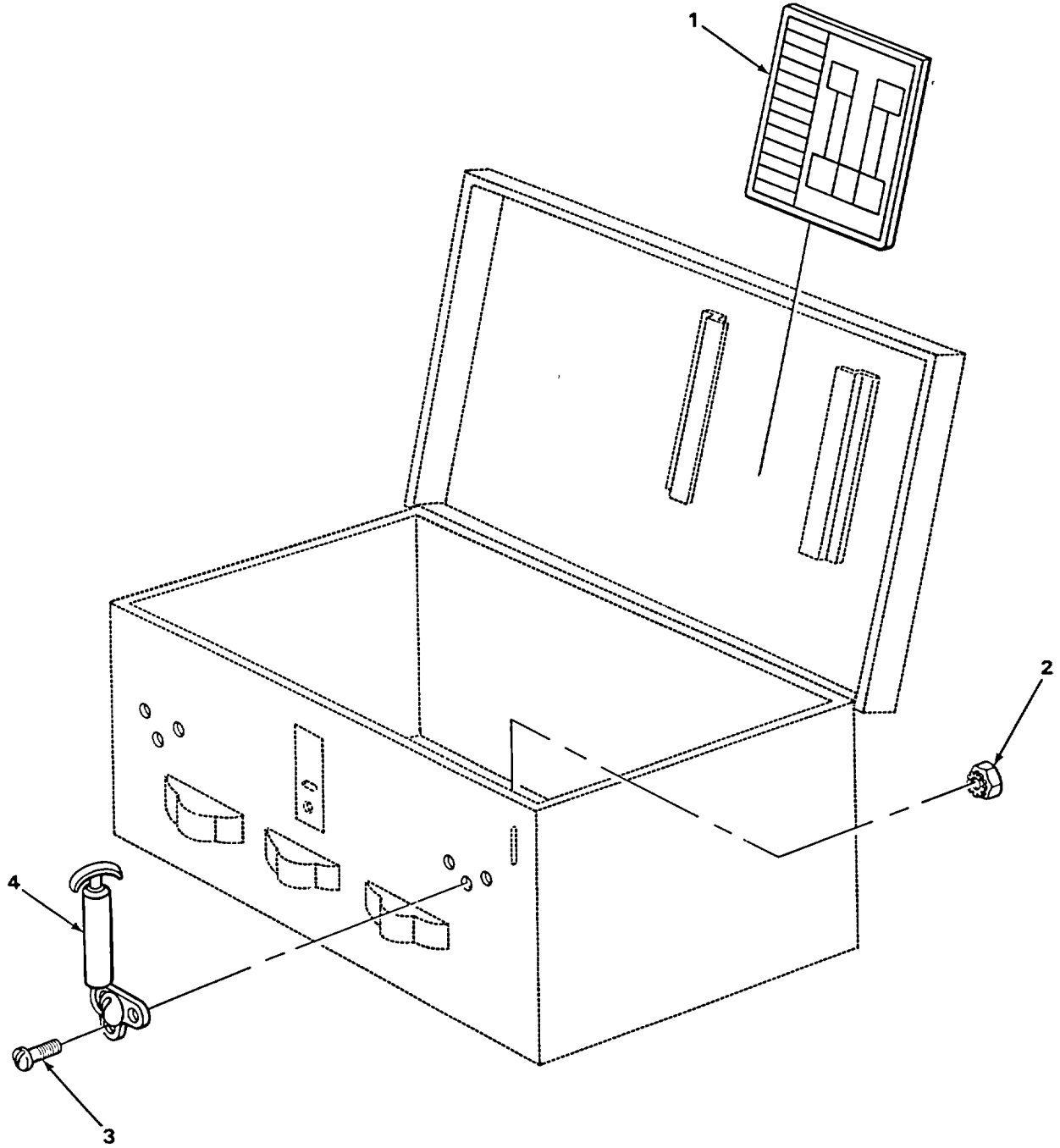

TA216395

FIGURE 74. TOOL BOX, REAR (BYY).



SECTION II

TM 5-4310-250-24P

(1) ITEM NO	(2) SMR CODE	(3) PART FSCM	(4) NUMBER	(5) DESCRIPTION AND USABLE ON CODES (UOC)	(6) QTY
				GROUP 1808 STOWAGE RACKS, BOXES, STRAPS, CARRYING CASES, CABLE REELS, HOSE REELS, ETC	
				FIG. 74 TOOL BOX, REAR (BYY)	
1	XBOZZ	16004	62221	PLATE, TOOL LAYOUT REAR TOOL BOX..... UOC: BYY	1
2	XDOZZ	78189	510-101810-01	NUT, PLAIN, ASSEMBLED LATCH MOUNTING ..... UOC: BYY	6
3	PAOZZ	96906	MS35206-263	SCREW, MACHINE ..... UOC: BYY	6
4	PAOZZ	19220	9660	FASTENER, CYLINDERS REAR TOOL BOX ..... UOC: BYY	2

END OF FIGURE

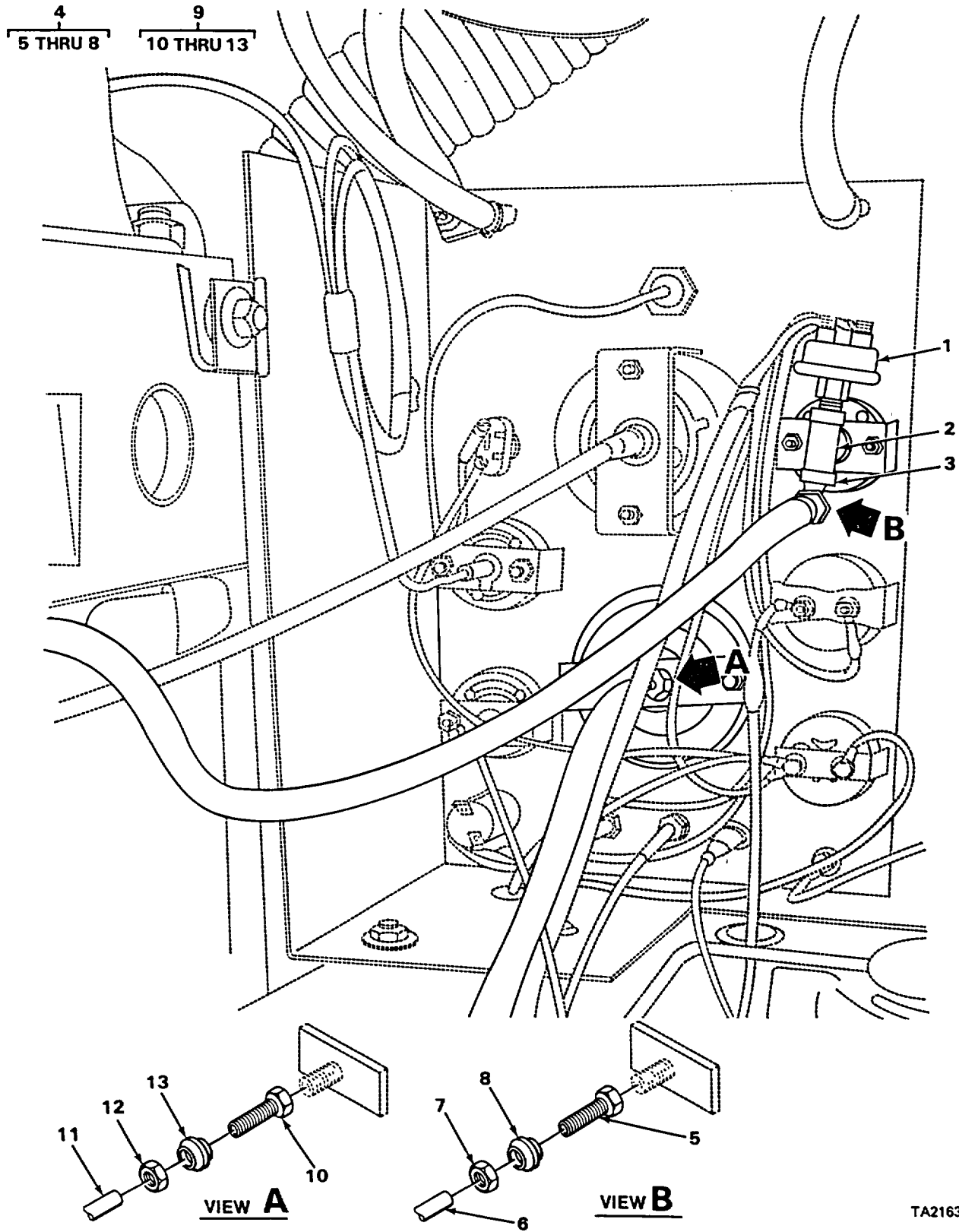

FIGURE 75. INSTRUMENT PANEL REAR.

## SECTION II

TM 5-4310-250-24P

(1) ITEM NO	(2) SMR CODE	(3) PART FSCM	(4) NUMBER	(5) DESCRIPTION AND USABLE ON CODES (UOC)	(6) QTY
				GROUP 47 GAGES, WEIGHING AND MEASURING DEVICES GROUP 4701 INSTRUMENTS (SPEED AND DISTANCE)	
				FIG. 75 INSTRUMENT PANEL REAR	
1	PFOZZ	97993	162L615-2	SWITCH, PRESSURE OIL SAFETY ..... UOC: AZM, AZN	1
2	PAOZZ	30780	1-4FFS	NIPPLE, PIPE OIL PRESSURE GAGE ..... UOC :AZM, AZN	1
3	PAOZZ	55469	AC1642	ELBOW, PIPE TO TUBE OIL PRESSURE GAGE TEE TO HOSE ASSEMBLY .....	1
4	AOOOO	16004	47152	HOSE ASSY OIL PRESSURE GAGE ..... UOC :AZM, AZN	1
5	PCOZZ	79470	10004B-X05	.ADAPTER, STRAIGHT, TU OIL PRESSURE HOSE .....	2
6	MOOZZ	19207	2895213-33	.HOSE, RUBBER MAKE FROM HOSE P/N H234-1-4.....	1
7	PBOZZ	96906	MS39176-4	.NUT, TUBE COUPLING OIL PRESSURE GAGE HOSE .....	2
8	PBOZZ	96906	MS39177-4	.SLEEVE, COMPRESSION, OIL PRESSURE GAGE HOSE .....	2
9	AOOOO	16004	47144	HOSE ASSY ENGINE CONTROL TO PRESSURE GAGE.....	1
10	PCOZZ	79470	10004B-X05	.ADAPTER, STRAIGHT, TU .....	2
11	MOOZZ	19207	H234-1-4-34	.HOSE, RUBBER MAKE FROM HOSE P/N H234-1-4.....	1
12	PBOZZ	96906	MS39176-4	.NUT, TUBE COUPLING .....	2
13	PBOZZ	96906	MS39177-4	.SLEEVE, COMPRESSION, .....	2

END OF FIGURE

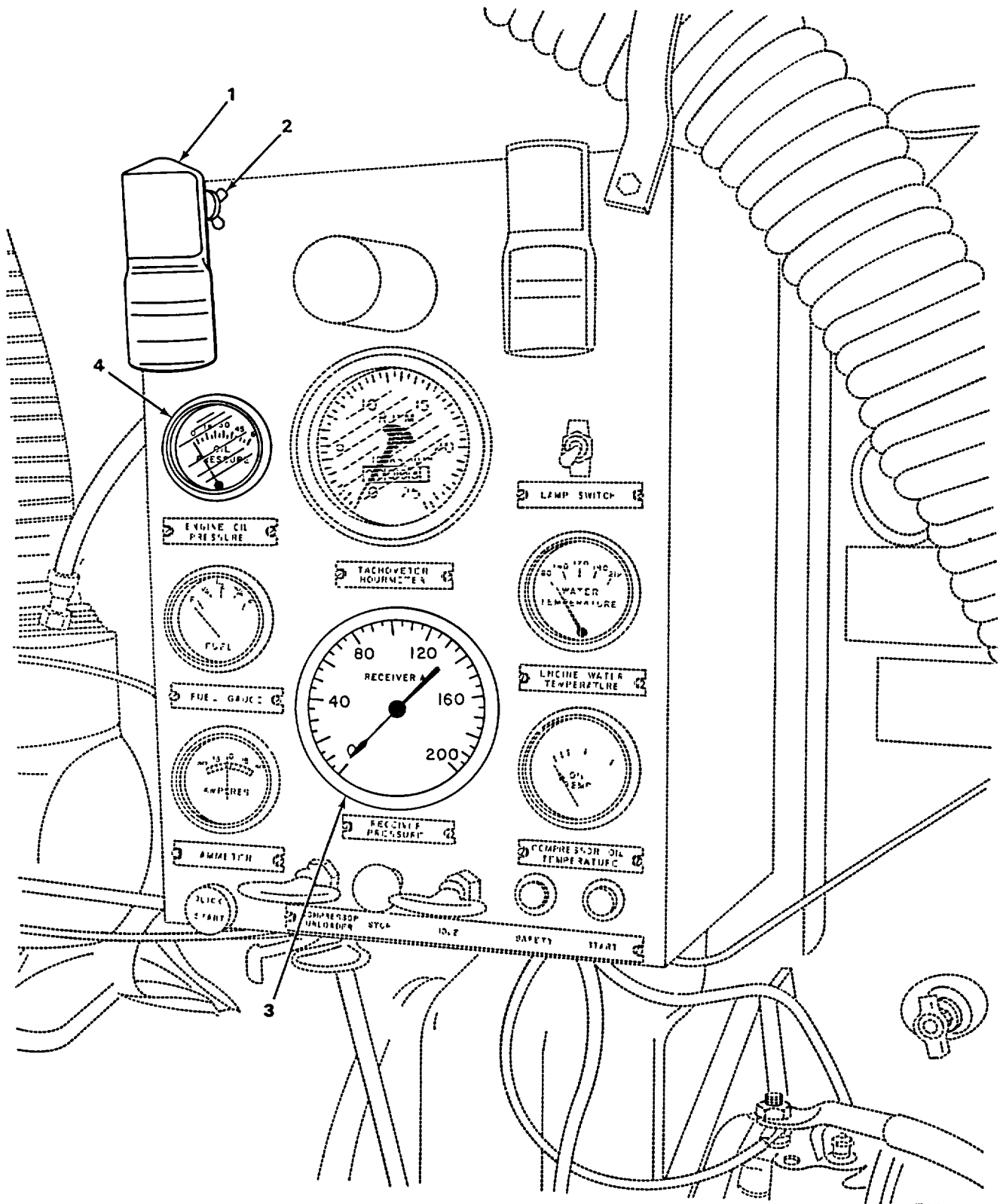

TA216397

FIGURE 76. INSTRUMENT PANEL FRONT.

SECTION II

TM 5-4310-250-24P

(1) ITEM NO	(2) SMR CODE	(3) PART FSCM	(4) NUMBER	(5) DESCRIPTION AND USABLE ON CODES (UOC)	(6) QTY
GROUP 4701 INSTRUMENTS (SPEED AND DISTANCE)					
FIG. 76 INSTRUMENT PANEL FRONT					
1	PBOZZ	18265	RBX00-2225	INDICATOR, SIGHT, LIQ .....	2
2	XDOZZ	79470	10004B102	ADAPTER, STRAIGHT, PI RESTRICTION INDICATOR TO INSTRUMENT PANEL .....	3
3	XDOZZ	61349	138029	GAGE, PRESSURE, DIAL.....	1
4	XDOZZ	16004	8105	GAGE, PRESSURE, DIAL.....	1

END OF FIGURE

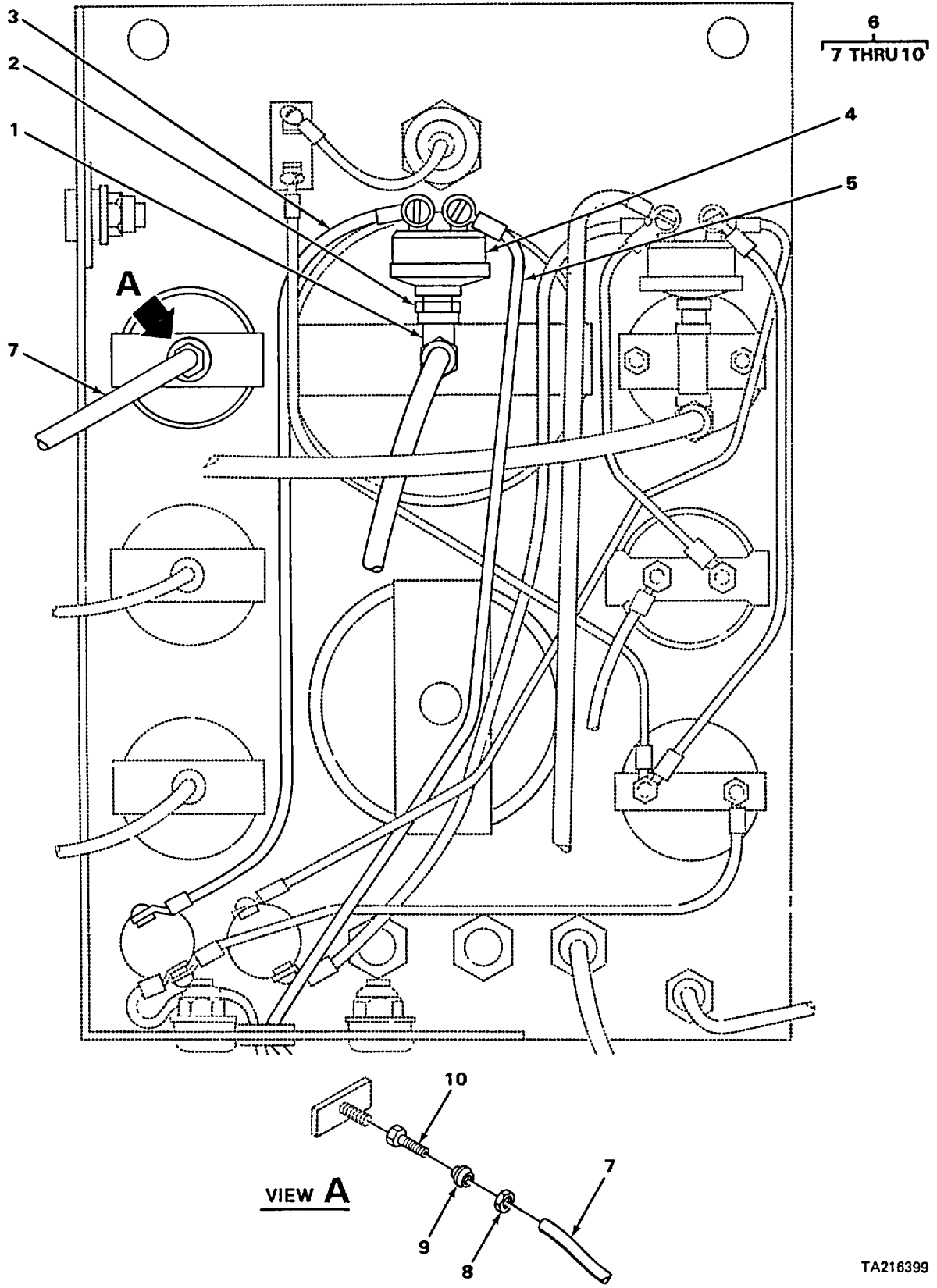

FIGURE 77. INSTRUMENT PANEL REAR (BYY).

SECTION II

TM 5-4310-250-24P

(1) ITEM NO	(2) SMR CODE	(3) PART FSCM	(4) NUMBER	(5) DESCRIPTION AND USABLE ON CODES (UOC)	(6) QTY
				GROUP 4702 GAGES, MOUNTINGS, LINES AND FITTINGS	
				FIG. 77 INSTRUMENT PANEL REAR (BYY)	
1	PAOZZ	58312	8B1261	TEE, PIPE AIR PRESSURE GAGE..... UOC :BYY	1
2	PFOZZ	72582	0112877	BUSHING, PIPE AIR PRESSURE SWITCH MOUNTING ..... UOC :BYY	1
3	XDOZZ	16004	45969	WIRE ASSY STARTER SWITCH TO AIR PRESSURE SWITCH..... UOC :BYY	1
4	XDOZZ	74400	M1-1545	SWITCH, PRESSURE AIR..... UOC :BYY	1
5	XDOZZ	16004	62223	WIRING ASSY STARTER TO SAFETY SWITCH..... UOC: BYY	1
6	AOOOO	16004	47152	HOSE ASSY OIL AND FUEL PRESSURE GAGE HOSE ..... UOC :BYY	2
7	MOOZZ	19207	4819390-33	.HOSE, RUBBER MAKE FROM HOSE P/N C104..... UOC: BYY	1
8	PAOZZ	96906	MS39176-4	.NUT, TUBE COUPLING OIL AND FUEL GAGE HOSE ..... UOC :BYY	2
9	PAOZZ	96906	MS39177-4	.SLEEVE, COMPRESSION, OIL AND FUEL GAGE HOSE..... UOC :BYY	2
10	PAOZZ	79470	10004B-X05	.ADAPTER, STRAIGHT, TU OIL AND FUEL GAGE HOSE..... UOC :BYY	2

END OF FIGURE

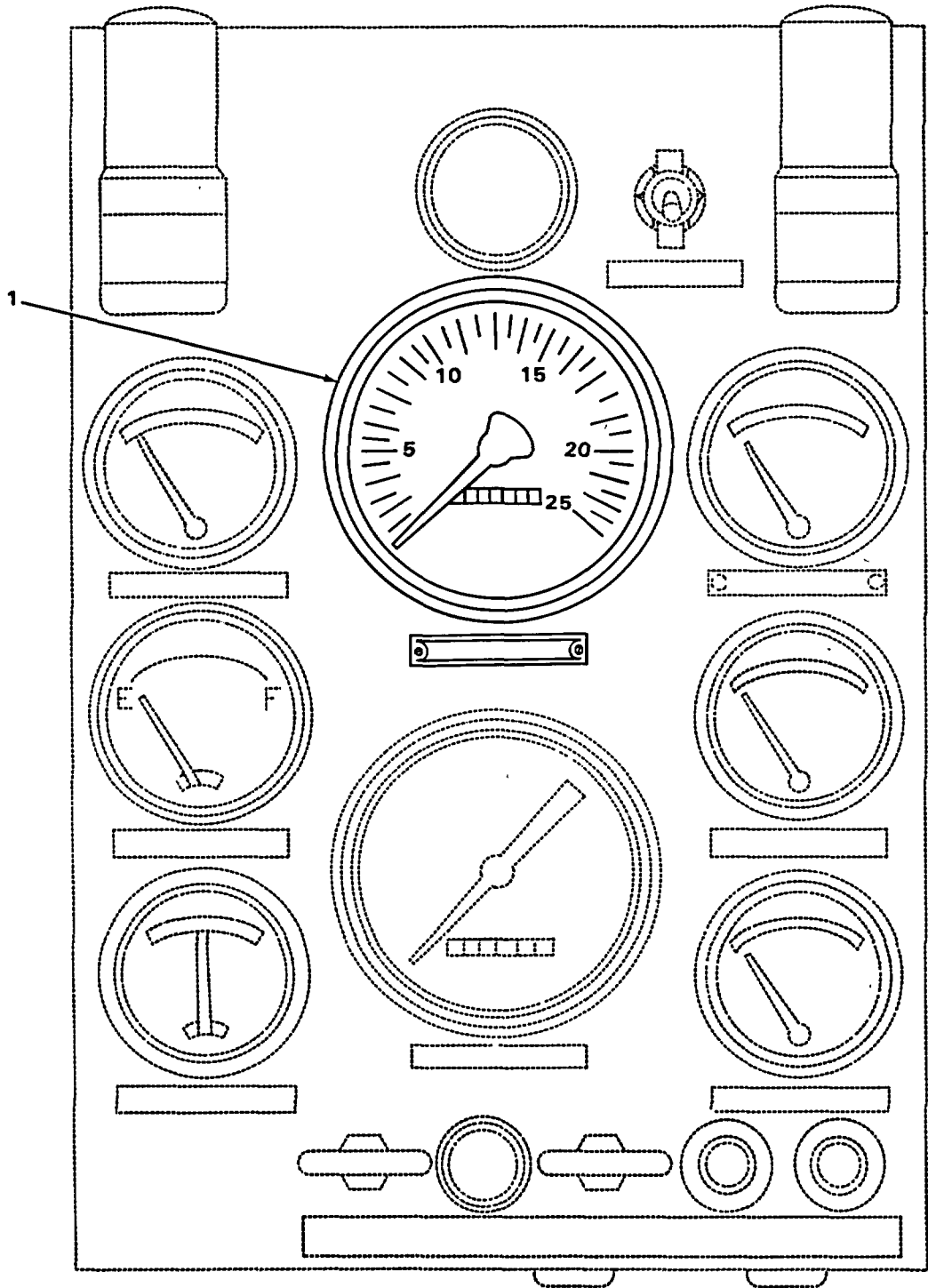

TA216398

FIGURE 78. INSTRUMENT PANEL FRONT, TACH-HOURMETER.



SECTION II

TM 5-4310-250-24P

(1) ITEM NO	(2) SMR CODE	(3) PART FSCM	(4) NUMBER	(5) DESCRIPTION AND USABLE ON CODES (UOC)	(6) QTY
				GROUP 4703 HOURMETER	
				FIG. 78 INSTRUMENT PANEL FRONT TACH-HOURMETER	
1	XDOZZ	57733	ES551YK	TACHOMETER .....	1
				UOC :BYY	
1	XDOZZ	16004	41479	TACHOMETER, MECHANIC .....	1

END OF FIGURE

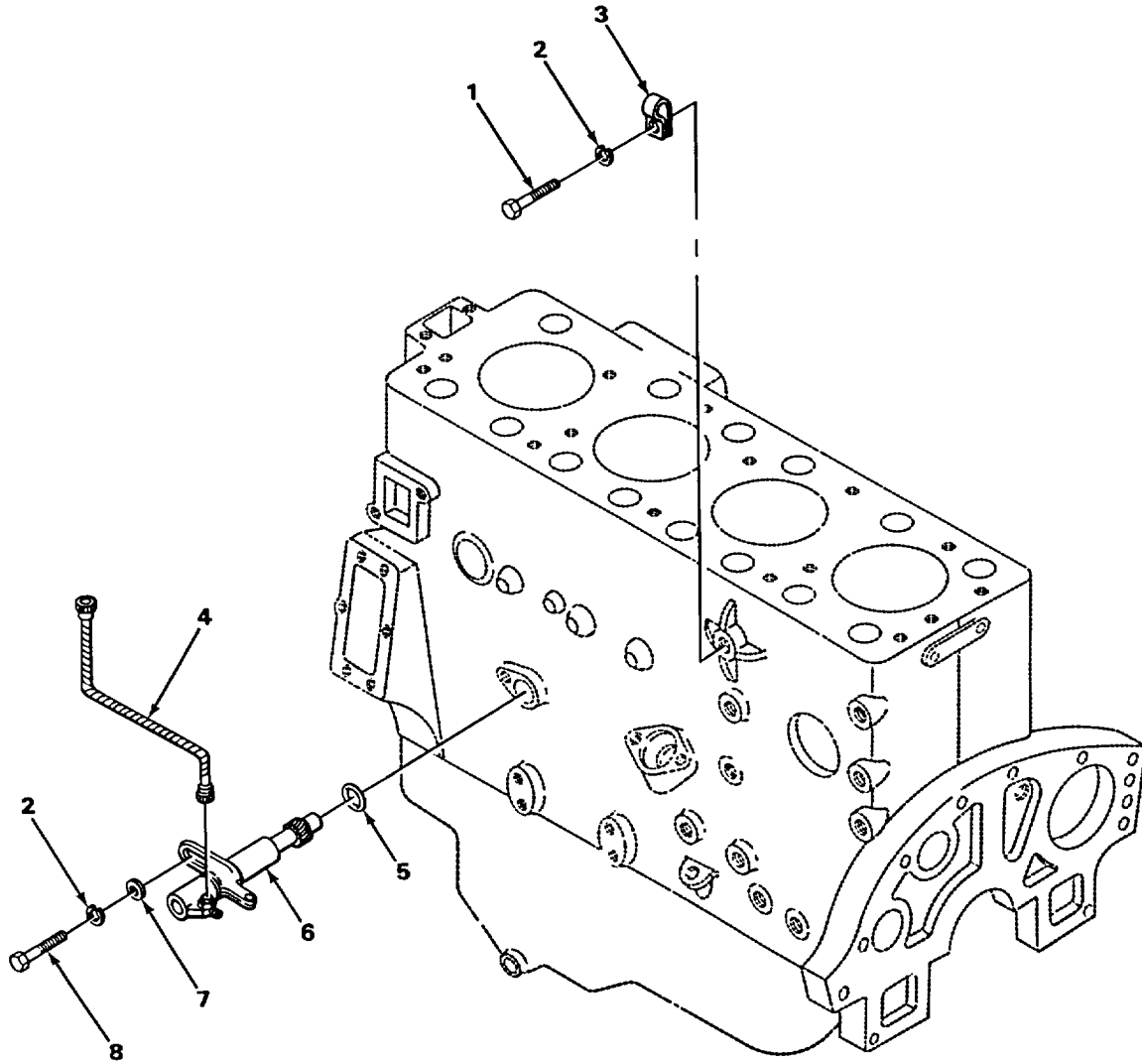
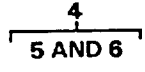

TA216365

FIGURE 79. DRIVE CABLE TACH-HOURMETER.

SECTION II

TM 5-4310-250-24P

(1) ITEM NO	(2) SMR CODE	(3) PART FSCM	(4) NUMBER	(5) DESCRIPTION AND USABLE ON CODES (UOC)	(6) QTY
				GROUP 4703 HOURMETER	
				FIG. 79 DRIVE CABLE TACH-HOURMETER	
1	XDOZZ	14351	X3940	BOLT, MACHINE TACHOMETER ADAPTER DRIVE CABLE CLAMP .....	1
2	PAOZZ	65035	P49866-11	WASHER, LOCK TACHOMETER ADAPTER DRIVE CABLE CLAMP MOUNTING AND TACH- HOURMETER ADAPTER MOUNTING.....	2
3	XDOZZ	75272	C0-0413	CLAMP, LOOP TACH-HOURMETER ADAPTER, DRIVE CABLE MOUNTING.....	1
4	XDOOO	16004	45994	CABLE, DRIVE TACH-HOURMETER .....	
5	PCOZZ	50740	X1577	.PACKING, PREFORMED TACH-HOURMETER ADAPTER MOUNTING .....	1
6	XDOZZ	14351	HD260M3490	.ADAPTER, TACHOMETER .....	1
7	PAOZZ	96906	MS27183-14	WASHER, FLAT TACH-HOURMETER ADAPTER OR MOUNTING.....	1
8	PAOZZ	96906	MS90725-57	SCREW, CAP, HEXAGON H TACH-HOURMETER ADAPTER MOUNTING .....	1

END OF FIGURE

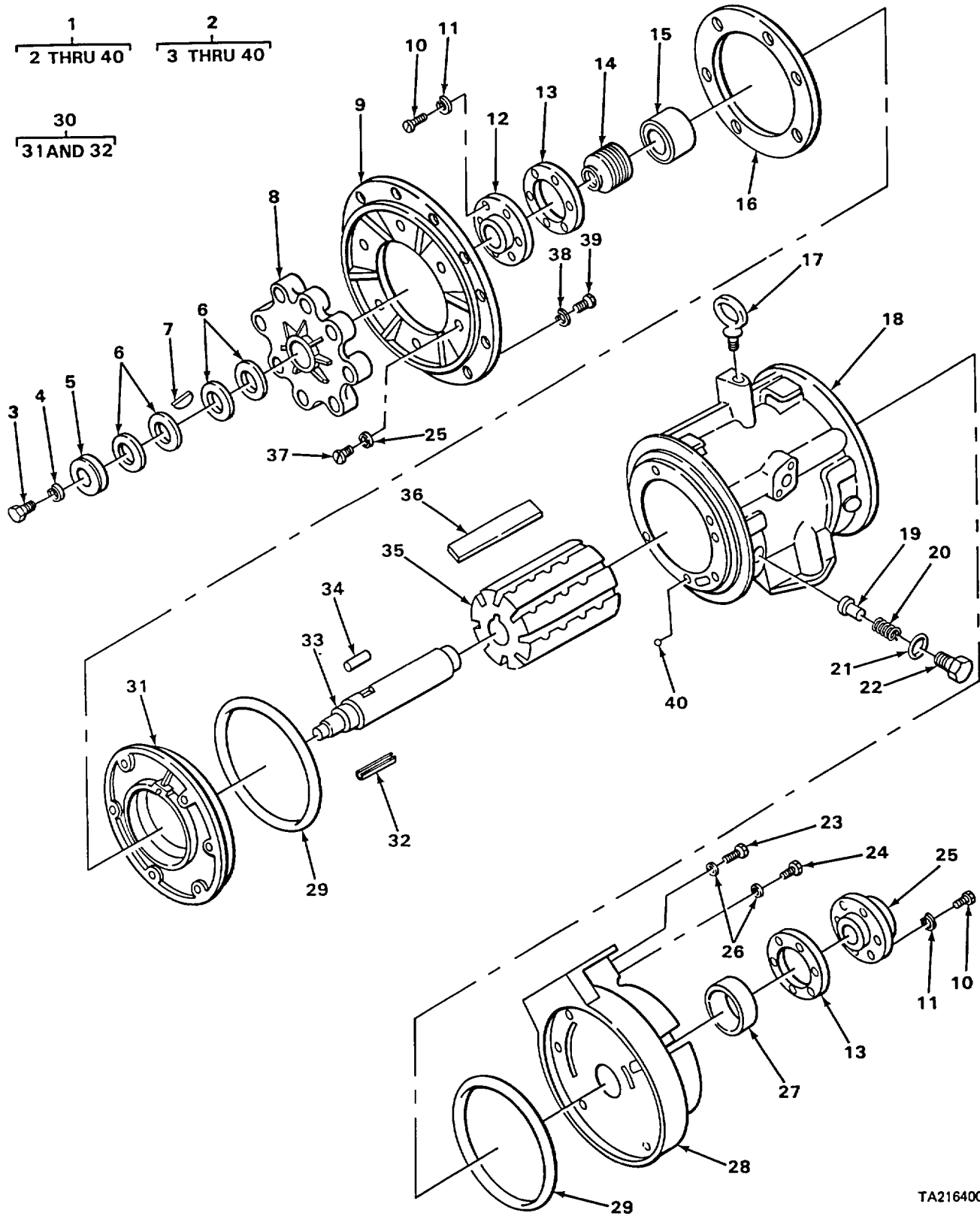

TA216400

FIGURE 80. COMPRESSOR.

## SECTION II

TM 5-4310-250-24P

(1) ITEM NO	(2) SMR CODE	(3) PART FSCM	(4) NUMBER	(5) DESCRIPTION AND USABLE ON CODES (UOC)	(6) QTY
GROUP 50 PNEUMATIC EQUIPMENT					
GROUP 5000 AIR COMPRESSOR ASSEMBLY					
FIG. 80 COMPRESSOR					
1	PAFFF	16004	46215	COMPRESSOR, ROTARY AIR COMPLETE .....	1
2	PAFFF	16004	44901	..COMPRESSOR, ROTARY .....	1
3	PFFZZ	96906	MS90725-186	..SCREW, CAP, HEXAGON H.....	1
4	XDFZZ	56442	DX253	..WASHER, LOCK .....	1
5	XDFZZ	16004	44426	..RETAINER, SPRING .....	1
6	PBFZZ	15291	SMBU1625	..GRIP, SPRING.....	3
7	XDFZZ	16004	47361	..KEY, SHAFT.....	1
8	XDFZZ	16004	44800	..COUPLING, COMPRESSOR DRIVE .....	1
9	XDFZZ	16004	44445	..ADAPTER, COMPRESSOR .....	1
10	PAFZZ	96906	MS90725-36	..SCREW, CAP, HEXAGON H.....	12
11	PFFZZ	96906	MS35338-45	..WASHER, LOCK .....	12
12	XDFZZ	16004	44795	..COVER, COMPRESSOR FRONT BEARING.....	1
13	PAFZZ	16004	44429	..GASKET PART OF KIT P/N 46560 .....	2
14	XDFZZ	77931	02-175-000	..SEAL, MECHANICAL .....	1
15	PAFZZ	51600	MU5309	..BEARING, ROLLER, CYLI.....	1
16	KFFZZ	16004	44443	..GASKET PART OF KIT P/N 46559 .....	1
17	PFFZZ	71177	3050	..BOLT A, LE TIE DOWN .....	1
18	PBFFZ	16004	47352	..STATOR, COMPRESSOR ASSEMBLY.....	1
19	XDFZZ	16004	43393	..STEM AND INTEGRAL D COMPRESSOR.....	2
20	PBFZZ	16004	43394	..SPRING, VALVE DRAIN VALVE.....	2
21	KFFZZ	88044	AN6227B107	..O-RING PART OF KIT P/N 46559.....	2
22	XDFZZ	16004	43392	..PLUG, MACHINE THREAD.....	2
23	PFFZZ	96906	MS90725-162	..SCREW, CAP, HEXAGON H.....	1
24	PFFZZ	96906	MS35297-172	..BOLT, MACHINE .....	5
25	XDFZZ	16004	44794	..COVER, COMPRESSOR REAR BEARING .....	1
26	PBFZZ	94135	12Z9012-45	..PACKING WITH RETAIN .....	12
27	PBFZZ	51600	MUC5309	..BEARING, ROLLER, CYLI .....	1
28	XDFZZ	16004	47131	..COVER, REAR, COMPRESS .....	1
29	PAFZZ	16004	44428	..PACKING, PREFORMED PART OF KIT P/N..... 46559	2
30	XDFFF	16004	44918	..COVER ASSEMBLY, STAT .....	1
31	XBFZZ	16004	47132	...COVER.....	1
32	PBFZZ	96906	MS16562-36	...PIN, SPRING .....	1
33	PBFZZ	16004	44799	..SHAFT, SHOULDERED COMPRESSOR .....	1
34	PBFZZ	96906	MS16555-102	..PIN, STRAIGHT, HEADLE.....	1
35	XDFZZ	16004	44797	..ROTOR, COMPRESSOR .....	1
36	XDFZZ	16004	44798	..VANE, ROTARY PUMP ROTOR .....	1
37	PFFZZ	96906	MS90725-167	..SCREW, CAP, HEXAGON H.....	6
38	PAFZZ	96906	MS35338-46	..WASHER, LOCK .....	11
39	PAFZZ	90940	0013058-3	..SCREW, CAP, HEXAGON H .....	11
40	PBFZZ	96906	MS19059-2422	..BALL, BEARING COMPRESSOR STATOR.....	1

END OF FIGURE

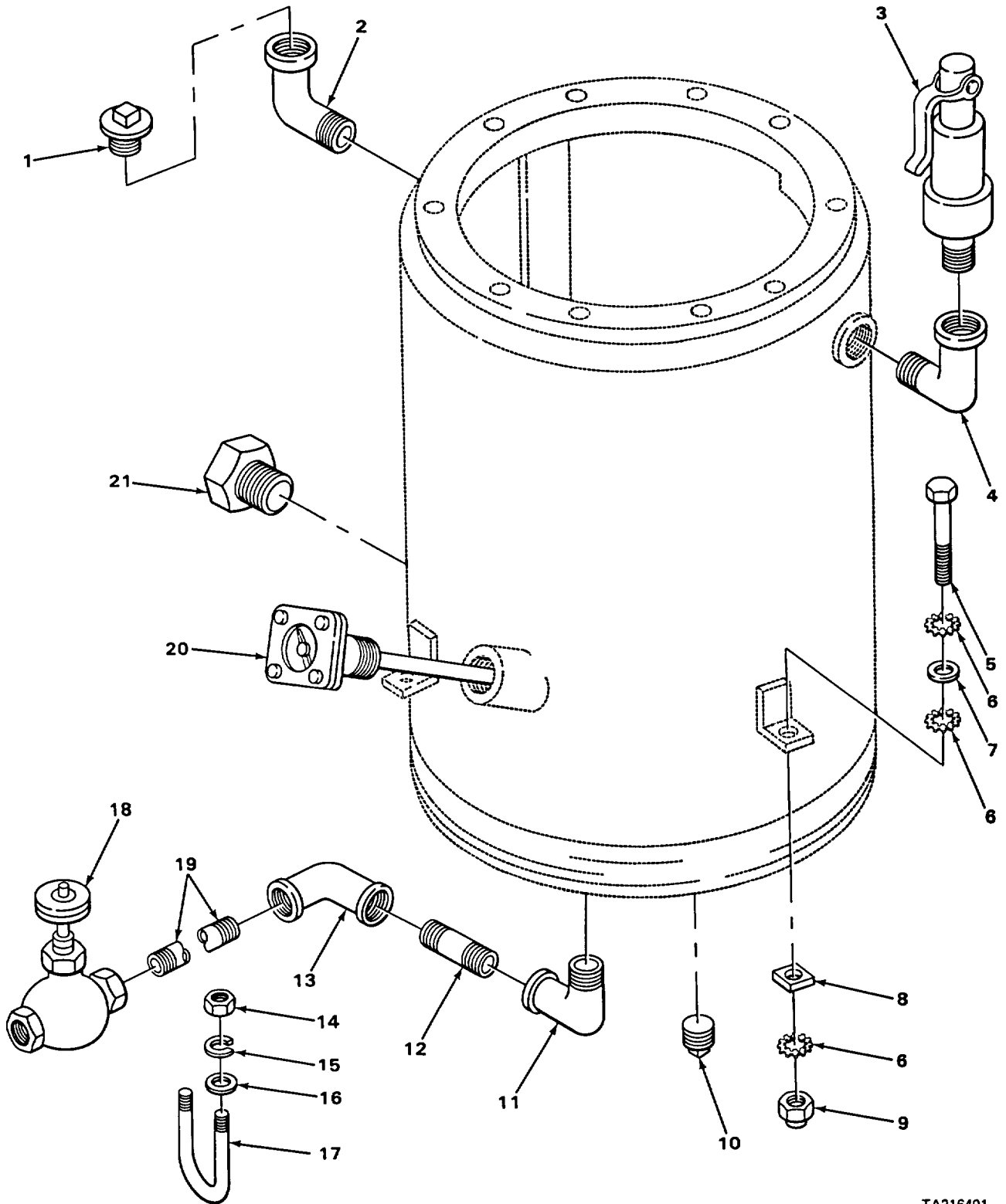

TA216401

FIGURE 81. OIL SEPARATOR TANK.

## SECTION II

TM 5-4310-250-24P

(1) ITEM NO	(2) SMR CODE	(3) PART FSCM	(4) NUMBER	(5) DESCRIPTION AND USABLE ON CODES (UOC)	(6) QTY
GROUP 5006 LUBRICATION SYSTEM					
FIG. 81 OIL SEPARATOR TANK					
1	XDOZZ	96906	MS20913-10	PLUG, PIPE OIL SEPARATOR ASSEMBLY .....	1
2	PFOZZ	96906	MS39230-7	ELBOW, PIPE OIL SEPARATOR ASSEMBLY .....	1
3	PAOZZ	34494	FIG86-3X4	VALVE, SAFETY RELIEF OIL SEPARATOR ASSEMBLY .....	1
4	PFOZZ	96906	MS51873-25	NIPPLE, PIPE OIL SEPARATOR RELIEF VALVE MOUNTING .....	1
5	PAFZZ	96906	MS90728-114	SCREW, CAP, HEXAGON H OIL SEPARATOR ASSEMBLY MOUNTING .....	4
6	XDFZZ	78189	1224-00	WASHER, LOCK OIL SEPARATOR ASSEMBLY .....	12
7	PFFZZ	96906	MS27183-19	MOUNTING .....	
7	PFFZZ	96906	MS27183-19	WASHER, FLAT OIL SEPARATOR ASSEMBLY .....	4
8	PFFZZ	06762	320	MOUNTING .....	
8	PFFZZ	06762	320	WASHER, BEVEL OIL SEPARATOR ASSEMBLY MOUNTING .....	4
9	XDFZZ	56878	21FAF8-13	NUT, SELF-LOCKING, HE OIL SEPARATOR .....	4
9	XDFZZ	56878	21FAF8-13	ASSEMBLY MOUNTING .....	
10	XDOZZ	16004	45996	PLUG, MACHINE THREAD OIL SEPARATOR .....	1
10	XDOZZ	16004	45996	TANK .....	
11	PFOZZ	96906	MS39230-4	ELBOW, PIPE OIL SEPARATOR DRAIN PIPE .....	1
12	XDOZZ	16004	61103	NIPPLE, PIPE OIL SEPARATOR DRAIN PIPE .....	1
12	XDOZZ	16004	61103	PIPE .....	
13	XDOZZ	16004	61007	ELBOW, PIPE OIL SEPARATOR DRAIN PIPE .....	1
14	PAOZZ	96906	MS51967-2	NUT, PLAIN , HEXAGON .....	2
15	PAOZZ	96906	MS35338-46	WASHER, LOCK .....	2
16	PFOZZ	96906	MS27183-10	WASHER, FLAT .....	2
17	XDOZZ	16004	46249	U-BOLT OIL SEPARATOR DRAIN PIPE MOUNTING .....	1
17	XDOZZ	16004	46249	MOUNTING .....	
18	XDOZZ	00000	1501-1-2	VALVE, GLOBE OIL SEPARATOR DRAIN .....	1
19	XDOZZ	16004	45958	PIPE, OIL SEPARATOR DRAIN .....	1
20	XDOZZ	09393	M6283-00187	GAGE, LIQUID QUANTITY OIL SEPARATOR ASSEMBLY OIL LEVER .....	1
20	XDOZZ	09393	M6283-00187	ASSEMBLY OIL LEVER .....	
21	XDOZZ	16004	41891	ADAPTER DISCHARGE CONNECTOR TUBE TO OIL SEPARATOR ASSEMBLY .....	1

END OF FIGURE

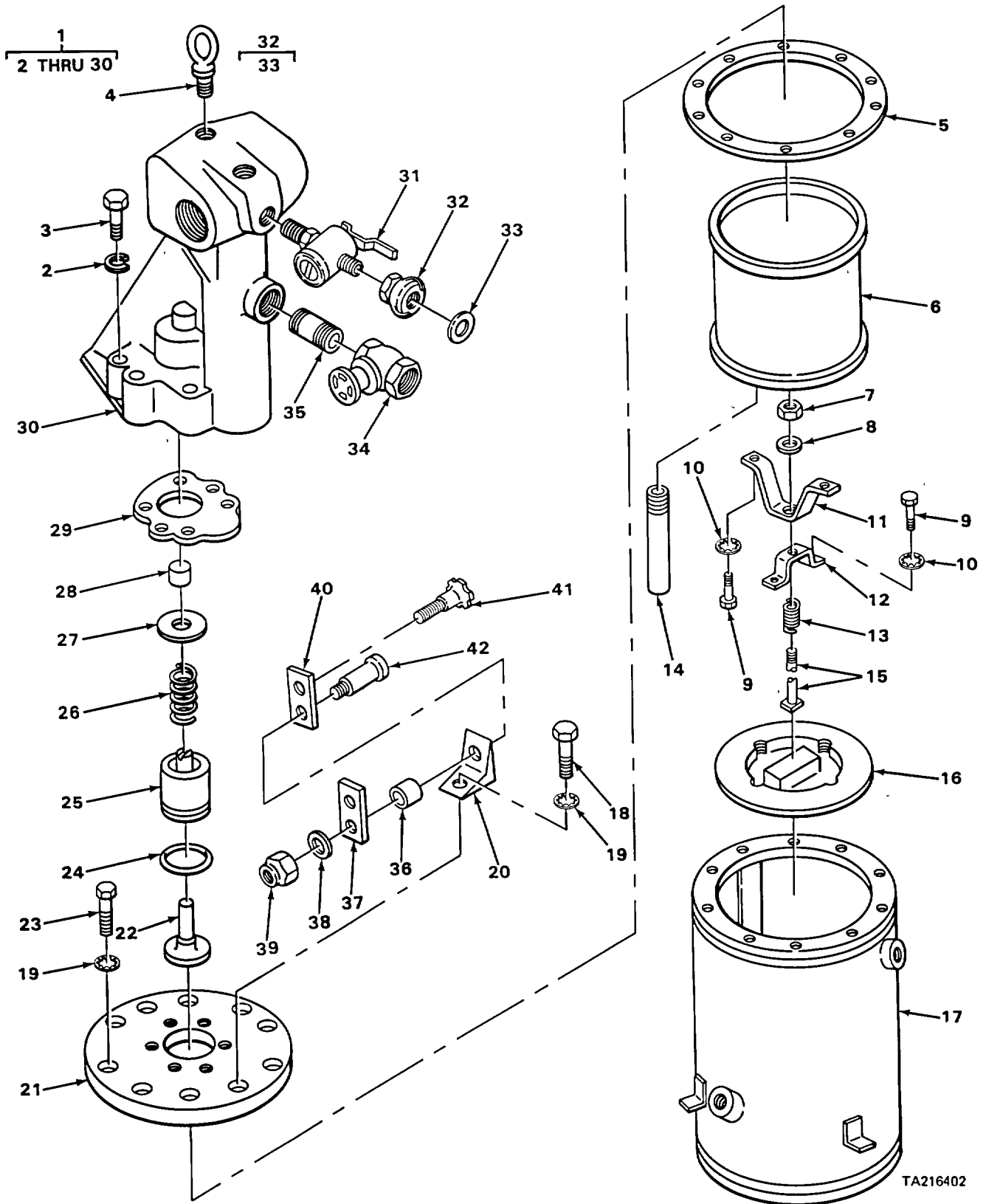

TA216402

FIGURE 82. OIL SEPARATOR COVER AND VALVE (AZM).



## SECTION II

TM 5-4310-250-24P

(1) ITEM NO	(2) SMR CODE	(3) PART FSCM	(4) NUMBER	(5) DESCRIPTION AND USABLE ON CODES (UOC)	(6) QTY
GROUP 5006 LUBRICATION SYSTEM					
FIG. 82 OIL SEPARATOR COVER AND VALVE (AZM)					
1	XBFFF	16004	45747	OIL SEPARATOR ASSY ..... UOC: AZM	1
2	XDFZZ	64959	G6034462-13	.WASHER, LOCK DISCHARGE HOUSING ..... MOUNTING ..... UOC: AZM	6
3	XDFZZ	96906	MS90725-70	.SCREW, CAP, HEXAGON H DISCHARGE ..... HOUSING MOUNTING..... UOC: AZM	6
4	PFFZZ	71177	3050	.BOLT A, LE TIE DOWN OIL SEPARATOR..... ASSEMBLY LIFTING..... UOC: AZM	1
5	XDFZZ	16400	44900	.GASKET OIL SEPARATOR TANK COVER.....	1
6	PBFZZ	00736	200980-37	.FILTER ELEMENT, FLUI OIL ..... UOC: AZM	1
7	PAFZZ	96906	MS51922-17	.NUT, SELF-LOCKING, HE OIL SEPARATOR ..... ELEMENT MOUNTING.....	1
8	XDFZZ	37942	225	.WASHER, FLAT OIL SEPARATOR ELEMENT..... MOUNTING ..... UOC: AZM	1
9	PAFZZ	96906	MS90725-3	.SCREW, CAP, HEXAGON H HANGER..... MOUNTING AND OIL SEPARATOR ELEMENT RETAINER MOUNTING..... UOC: AZM	4
10	XDFZZ	78189	1214-05-00-0543B	.WASHER, LOCK HANGER MOUNTING AND..... OIL SEPARATOR ELEMENT RETAINER MOUNTING ..... UOC: AZM	4
11	XDFZZ	16004	44402	.HANGER, ELEMENT OIL SEPARATOR ..... UOC: AZM	1
12	XBFFZ	16004	4294-1	.RETAINER OIL SEPARATOR ELEMENT..... UOC: AZM	1
13	XBFFZ	16004	42938	.SPRING OIL SEPARATOR ELEMENT..... MOUNTING ..... UOC: AZM	1
14	MFFZZ	19207	4230622-14	.PIPE T.O.E. OIL SEPARATOR ..... ASSEMBLY MAKE FROM PIPE P/N 60721..... UOC: AZM	1
15	XDFZZ	16004	45061	.STUD OIL SEPARATOR ELEMENT ..... MOUNTING..... UOC: AZM	1
16	XDFZZ	16004	49289	.COVER, OIL SEPARATOR ..... UOC: AZM	1
17	XDFZZ	16004	45744	.TANK, OIL SEPARATOR ..... UOC: AZM	1
18	XDFZZ	96906	MS90725-166	.SCREW, CAP, HEXAGON H OIL SEPARATOR..... TANK COVER MOUNTING ..... UOC: AZM	2

## SECTION II

TM 5-4310-250-24P

(1) ITEM NO	(2) SMR CODE	(3) PART FSCM	(4) NUMBER	(5) DESCRIPTION AND USABLE ON CODES (UOC)	(6) QTY
19	PAFZZ	96906	MS35333-46	.WASHER, LOCK OIL SEPARATOR TANK.....	10
				COVER MOUNTING .....	
20	XBFZZ	16004	47126	.BRACKET, CLAMP, LEFT HOSE REEL.....	1
				ASSEMBLY.....	
				UOC: AZM	
20	XBFZZ	16004	47130	.BRACKET, CLAMP, RIGHT HOSE REEL.....	1
				ASSEMBLY.....	
				UOC: AZM	
21	XDFZZ	16004	45743	.COVER, TANK OIL SEPE OIL SEPARATOR .....	1
				UOC: AZM	
22	PAFZZ	16004	40947	.DISK, VALVE .....	1
				UOC: AZM	
23	PAFZZ	96906	MS90728-163	.SCREW, CAP, HEXAGON H OIL SEPARATOR.....	8
				TANK COVER MOUNTING .....	
				UOC: AZM, AZN	
24	PFFZZ	88044	AN6227823	.O-RING VALVE PISTON.....	1
				UOC: AZM	
25	PBFZZ	16004	26284	.PISTON, VALVE.....	1
				UOC: AZM	
26	PBFZZ	16004	26283	.SPRING, HELICAL, COMP.....	1
				UOC: AZM	
27	XDFZZ	16004	26281	.WASHER, FLAT VALVE SPRING.....	1
				UOC: AZM	
28	XDFZZ	16004	26396	.DISK, SOLID, PLAIN VALVE ASSEMBLY .....	1
29	XDFZZ	16004	45742	.GASKET DISCHARGE HOUSING MOUNTING. ....	1
				UOC: AZM.....	
30	XDFZZ	16004	45740	.HOUSING, PRESSURE VA DISCHARGE .....	1
				UOC: AZM	
31	XDOZZ	87373	VM-75	VALVE, PLUG DISCHARGE HOUSING.....	2
				UOC: AZM	
32	XDOOO	73273	UF75M	COUPLING, HOSE DISCHARGE HOUSING.....	2
				SERVICE VALVE .....	
				UOC: AZM	
33	PAOZZ	72661	AWR4	.SEAL, SPECIAL .....	4
				UOC: AZM	
34	PAOZZ	79911	50181	VALVE, GLOBE SERVICE DISCHARGE .....	1
				UOC: AZM	
35	PFOZZ	96906	MS51953-174	NIPPLE, PIPE .....	1
				UOC: AZM	
36	XDOZZ	16004	47129	SPACER, HOSE REEL CLAMP MOUNTING.....	1
				UOC: AZM	
37	XDOZZ	16004	47121	CLAMP, HOSE REEL .....	1
				UOC: AZM	
38	PAOZZ	96906	MS27183-19	WASHER, FLAT HOSE REEL CLAMP .....	2
				MOUNTING.....	
				UOC: AZM	
39	XDOZZ	56878	21FAF616	NUT, SELF-LOCKING, HE HOSE REEL.....	2
				CLAMP MOUNTING .....	
				UOC: AZM	
40	PAOZZ	16004	47128	CLAMP , HOSE .....	1
				UOC: AZM	
41	XDOZZ	16004	18384	KNOB, CLAMP HOSE REEL .....	1

SECTION II

TM 5-4310-250-24P

(1) ITEM NO	(2) SMR CODE	(3) PART FSCM	(4) NUMBER	(5) DESCRIPTION AND USABLE ON CODES (UOC)	(6) QTY
42	XDOZZ	16004	47151	UOC: AZM BOLT, SHOULDER HOSE REEL CLAMP ..... MOUNTING..... UOC: AZM	1

END OF FIGURE

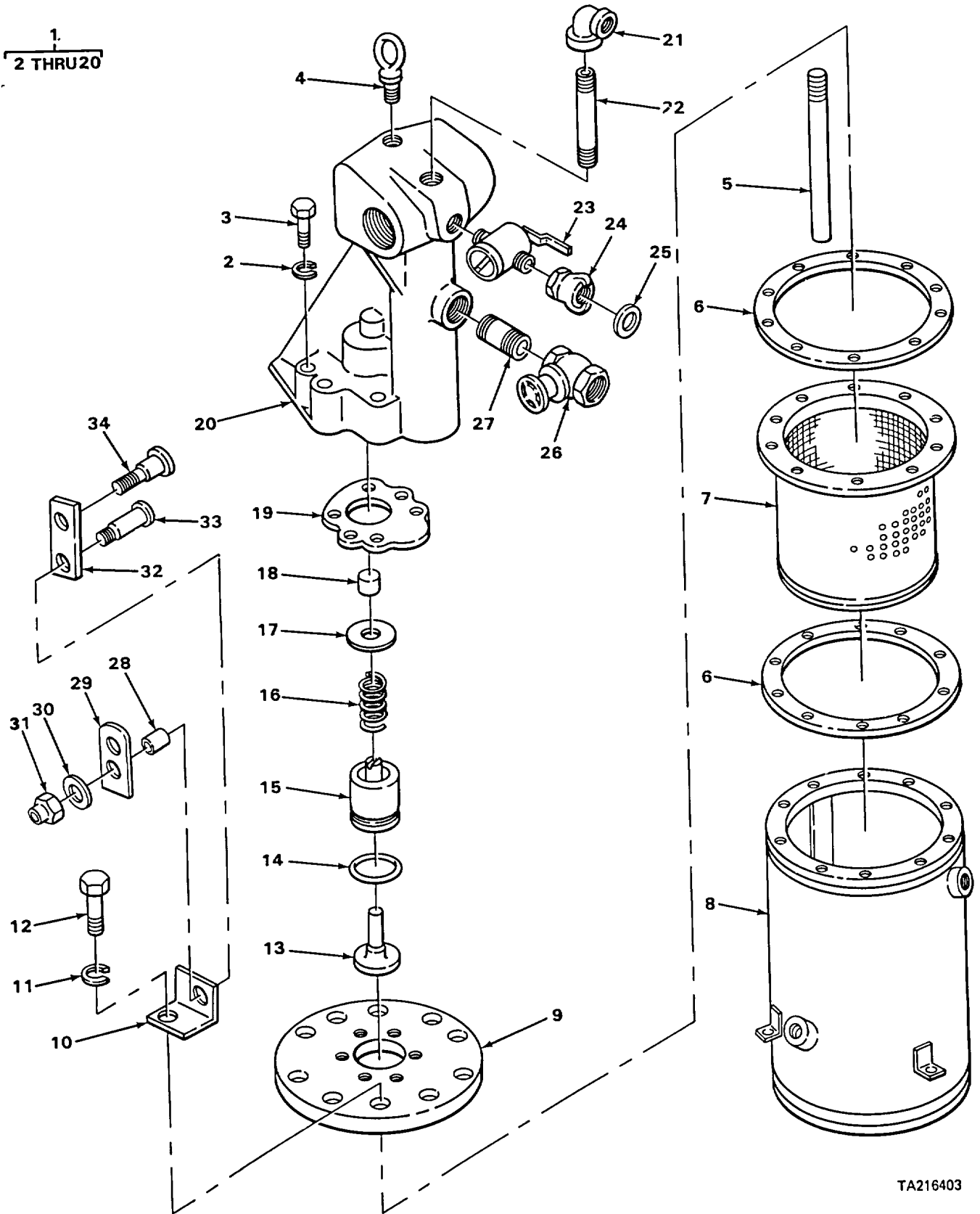

FIGURE 83. OIL SEPARATOR COVER AND VALVE (AZN, BYY).

TA216403

## SECTION II

TM 5-4310-250-24P

(1) ITEM NO	(2) SMR CODE	(3) PART FSCM	(4) NUMBER	(5) DESCRIPTION AND USABLE ON CODES (UOC)	(6) QTY
				GROUP 5006 LUBRICATION SYSTEM	
				FIG. 83 OIL SEPARATOR COVER AND VALVE (AZN, BYY)	
1	XDFFF	16004	60563	SEPARATOR, OIL .....	1
				UOC: AZN, BYY	
2	XDFZZ	64959	G6034462-13	.WASHER, LOCK DISCHARGE HOUSING .....	6
				MOUNTING.....	
				UOC: AZN, BYY	
3	XDFZZ	96906	MS90725-70	.SCREW, CAP, HEXAGON H DISCHARGE .....	6
				HOUSING MOUNTING.....	
				UOC: AZN, BYY	
4	PFFZZ	71177	3050	.BOLT A, LE TIE DOWN OIL SEPARATOR.....	1
				ASSEMBLY LIFTING .....	
				UOC: AZN, BYY	
5	MOOZZ	19207	4230622-14	.PIPE T.O.E. MAKE FROM PIPE P/N.....	1
				60721.....	
				UOC: AZN, BYY	
6	XDFZZ	16004	44900	.GASKET OIL SEPARATOR TANK .....	3
				UOC: AZN, BYY	
7	PBFZZ	16004	48774	.FILTER ELEMENT, FLUI OIL .....	1
				UOC: AZN, BYY	
8	XDFZZ	16004	45744	.TANK, OIL SEPARATOR .....	1
				UOC: AZN, BYY	
9	XDFZZ	16004	60562	.COVER, TANK OIL SEPE .....	1
				UOC: AZN, BYY	
10	XBOZZ	16004	60566	.BRACKET, CLAMP, LEFT HOSE REEL.....	1
				ASSEMBLY.....	
				UOC: AZN, BYY	
10	XBOZZ	16004	60565	.BRACKET, CLAMP, RIGHT HOSE REEL.....	1
				ASSEMBLY.....	
				UOC: AZN, BYY	
11	PAFZZ	96906	MS35333-46	.WASHER, LOCK .....	10
				UOC: AZN, BYY	
12	XDFZZ	96906	MS90725-166	.SCREW, CAP, HEXAGON H.....	10
				UOC: AZN, BYY	
13	PAFZZ	16004	40947	.DISK, VALVE .....	1
				UOC: AZN, BYY	
14	PFFZZ	88044	AN6227823	.O-RING VALVE PISTON .....	1
15	PBFZZ	16004	26284	.PISTON, VALVE .....	1
				UOC: AZN, BYY	
16	PBFZZ	16004	26283	.SPRING, HELICAL, COMP .....	1
				UOC: AZN, BYY	
17	XDFZZ	16004	26281	.WASHER, FLAT VALVE SPRING.....	1
				UOC: AZN, BYY	
18	XDFZZ	16004	26396	.DISK, SOLID, PLAIN .....	1
				UOC: AZN, BYY	
19	XDFZZ	16004	45742	.GASKET DISCHARGE HOUSING MOUNTING. ....	1
20	XDFZZ	16004	45740	.HOUSING, PRESSURE VA DISCHARGE .....	1
				UOC: AZN, BYY	
21	PFOZZ	16004	61008	ELBOW, PIPE SERVICE VALVE .....	1

## SECTION II

TM 5-4310-250-24P

(1) ITEM NO	(2) SMR CODE	(3) PART FSCM	(4) NUMBER	(5) DESCRIPTION AND USABLE ON CODES (UOC)	(6) QTY
22	PFOZZ	96906	MS51953-109B	UOC: BYY NIPPLE, PIPE MINIMUM PRESSURE VALVE..... HOUSING TO ELBOW .....	1
23	XDOZZ	24869	VMV75	UOC: BYY VALVE, PLUG DISCHARGE HOUSING.....	2
24	XDOZZ	73273	UF75M	UOC: AZN, BYY COUPLING, HOSE DISCHARGE HOUSING..... SERVICE VALVE .....	2
25	XDOZZ	16004	AWR4	UOC: AZN, BYY SEAL, SPECIAL .....	4
26	PAOZZ	79911	50181	UOC: AZN, BYY VALVE, GLOBE SERVICE DISCHARGE .....	1
27	PFOZZ	96906	MS51953-174	UOC: AZN, BYY NIPPLE, PIPE MINIMUM PRESSURE VALVE..... HOUSING TO GLOBE VALVE.....	1
28	XDOZZ	16004	47129	UOC: AZN, BYY SPACER.....	1
29	XDOZZ	16004	47121	UOC: AZN, BYY CLAMP, HOSE REEL .....	1
30	PAOZZ	96906	MS27183-19	UOC: AZN, BYY WASHER, FLAT. ....	2
31	XDOZZ	56878	21FAF616	UOC: AZN, BYY NUT, SELF-LOCKING, HE .....	2
32	XDOZZ	16004	47128	UOC: AZN, BYY CLAMP, HOSE REEL .....	1
33	XDOZZ	16004	47151	UOC: AZN, BYY BOLT, SHOULDER.....	1
34	XDOZZ	16004	18384	UOC: AZN, BYY KNOB, CLAMP .....	1

END OF FIGURE

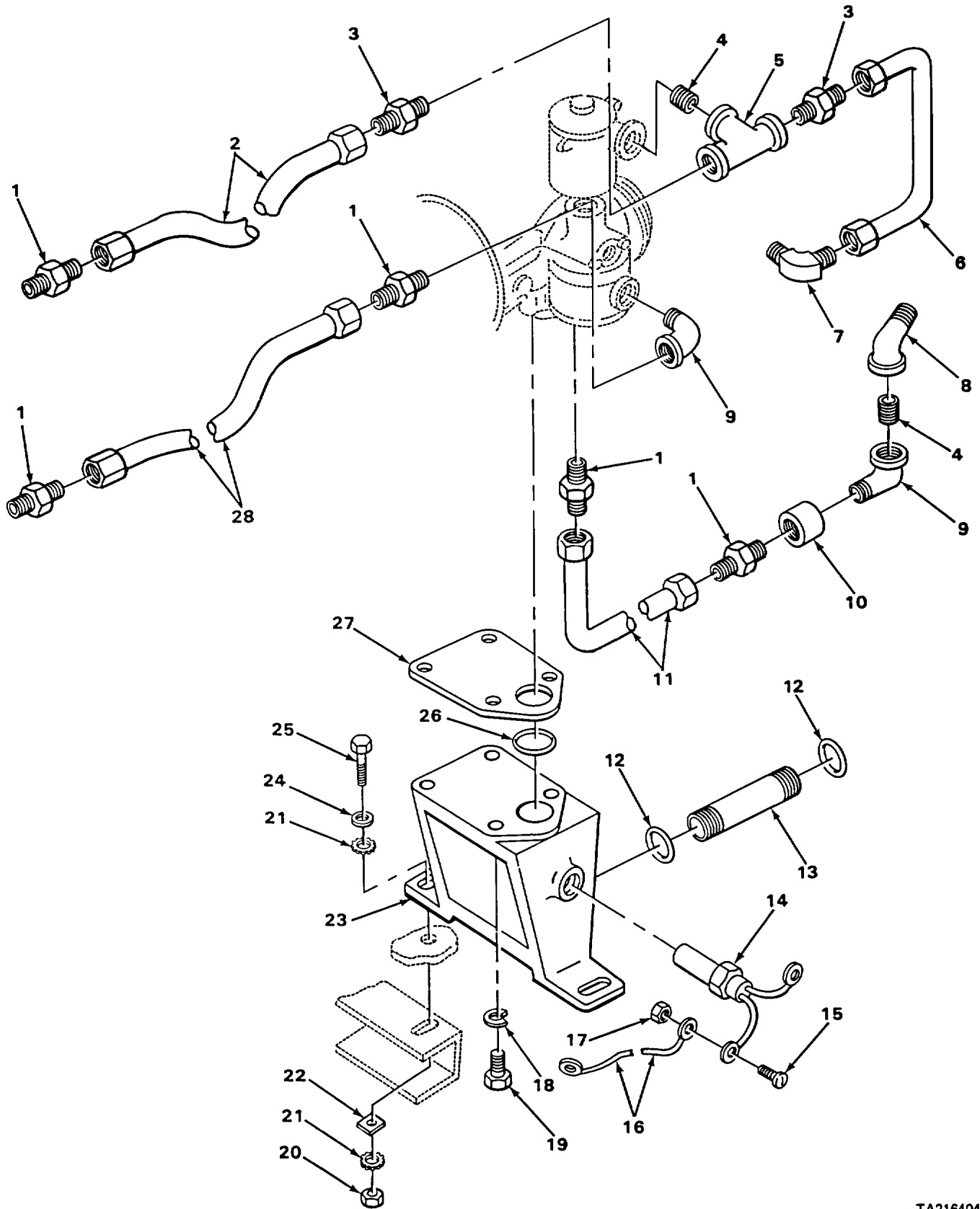

FIGURE 84. COMPRESSOR EXTERNAL OIL LINES AND FITTINGS.

## SECTION II

TM 5-4310-250-24P

(1) ITEM NO	(2) SMR CODE	(3) PART FSCM	(4) NUMBER	(5) DESCRIPTION AND USABLE ON CODES (UOC)	(6) QTY
GROUP 5006 LUBRICATION SYSTEM					
FIG. 84 COMPRESSOR EXTERNAL OIL LINES AND FITTINGS'					
1	XDOZZ	79470	7205X16B0	ADAPTER, STRAIGHT, PI .....	5
2	XDOZZ	16004	46223	TUBE, COOLER RETURN .....	1
3	XDOZZ	79470	7205X8B0	ADAPTER, STRAIGHT, PI .....	1
4	XDOZZ	16004	61002	NIPPLE, PIPE .....	2
5	XBOZZ	16004	61004	TEE, PIPE .....	1
6	XDOZZ	16004	46226	TUBE ASSEMBLY, METAL .....	2
7	XDOZZ	79470	7405X8B0	ELBOW, PIPE TO TUBE .....	1
8	XDOZZ	16004	61006	ELBOW, PIPE .....	1
9	PAOZZ	96906	MS39230-6	ELBOW, PIPE .....	2
10	XDOZZ	16004	61015	INSULATOR, BUSHING .....	1
11	XDOZZ	16004	46225	TUBE, BENT, METALLIC .....	1
12	XDOZZ	96906	MS9021-223	PACKING, PREFORMED .....	2
13	XDOZZ	16004	45868	COUPLING, PIPE .....	1
14	XDOZZ	80293	22153	SWITCH, THERMOSTATIC .....	1
15	XDOZZ	88044	AM5208-6	SCREW, MACHINE .....	2
16	XDOZZ	16004	45976	LEAD, ELECTRICAL .....	1
17	PAOZZ	96906	MS35650-302	NUT, PLAIN, HEXAGON .....	2
18	PAFZZ	96906	MS35333-43	WASHER, LOCK .....	4
19	PAFZZ	96906	MS90728-62	SCREW, CAP, HEXAGON H .....	4
20	PAFZZ	96906	MS51967-14	NUT, PLAIN, HEXAGON .....	2
21	PAFZZ	78189	4025-32-00-0541	WASHER, LOCK .....	4
22	PFFZZ	06762	320	WASHER, BEVEL .....	2
23	XDFZZ	16004	45865	BASE, COMPRESSOR S UP .....	1
24	PAFZZ	96906	MS27183-19	WASHER, FLAT .....	2
25	PAFZZ	96906	MS51095-416	SCREW, CAP, HEXAGON H .....	2
26	XDFZZ	77308	PRP568-227-75	O-RING .....	1
UOC: BYY					
27	PCFZZ	16004	45866	GASKET PART OF KIT P/N 46560 .....	1
28	XDOZZ	16004	46224	TUBE, FILTER TO COOL OIL .....	1
UOC: AZM					
28	XDOZZ	16004	60464	TUBE, FILTER COOLER OIL .....	1
UOC: AZN, BYY					

END OF FIGURE



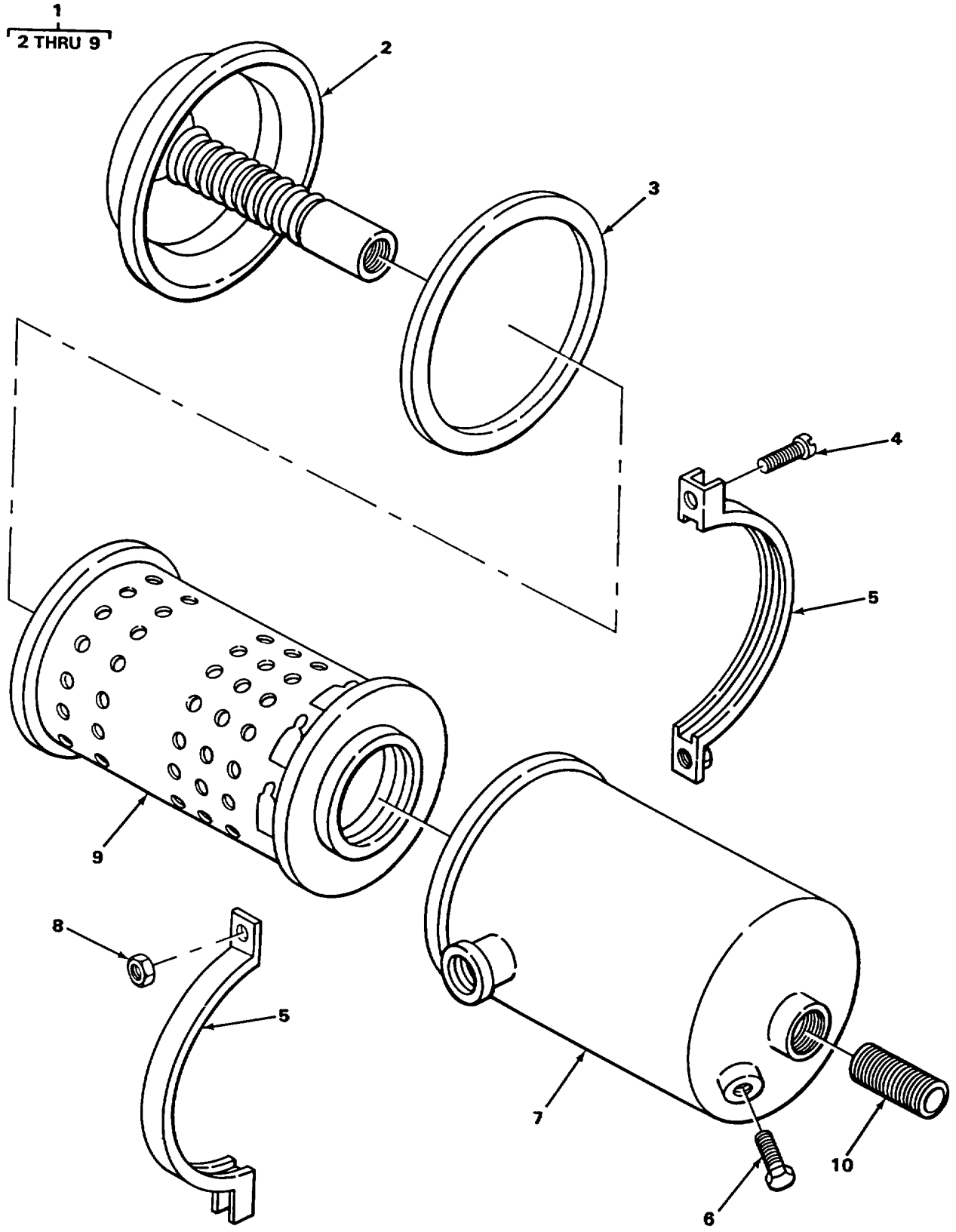

TA216405

FIGURE 85. COMPRESSOR OIL FILTER.

SECTION II

TM 5-4310-250-24P

(1) ITEM NO	(2) SMR CODE	(3) PART FSCM	(4) NUMBER	(5) DESCRIPTION AND USABLE ON CODES (UOC)	(6) QTY
GROUP 5006 LUBRICATION SYSTEM					
FIG. 85 COMPRESSOR OIL FILTER					
1	XDOOO	05228	62822	FILTER, FLUID COMPRESSOR OIL .....	1
2	XBOZZ	81321	65148	COVER AND RELIEF VA .....	1
3	PCOZZ	81321	62866	GASKET .....	1
4	PAOZZ	96906	MS35265-83	SCREW, MACHINE .....	2
5	XDOZZ	81321	6654619	STRAP, RETAINING.....	2
6	PFOZZ	96906	MS14314-4	PLUG, PIPE COMPRESSOR OIL FILTER.....	1
ASSEMBLY .....					
7	PAOZZ	81321	64010	FILTER BODY, FLUID COMPRESSOR OIL.....	1
FILTER .....					
8	PAOZZ	96906	MS51967-2	NUT, PLAIN, HEXAGON .....	2
9	PAOZZ	90192	M2142	FILTER ELEMENT, FLUI COMPRESSOR.....	1
OIL FILTER ASSEMBLY .....					
10	XDOZZ	16004	61002	NIPPLE, PIPE .....	1

END OF FIGURE

2  
3 THRU 9      16  
17 THRU 21

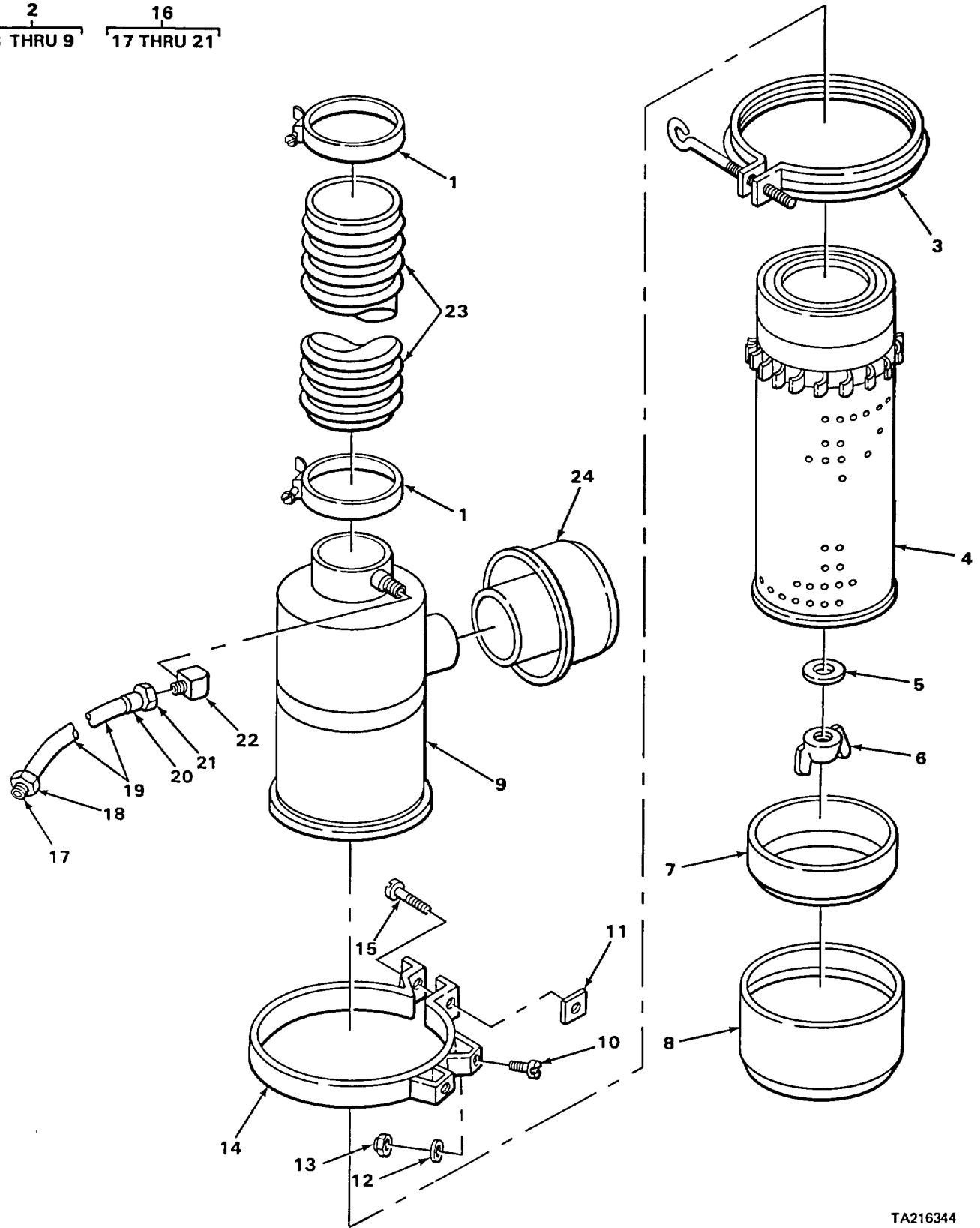

TA216344

FIGURE 86. COMPRESSOR AIR CLEANER (AZM).

## SECTION II

TM 5-4310-250-24P

(1) ITEM NO	(2) SMR CODE	(3) PART FSCM	(4) NUMBER	(5) DESCRIPTION AND USABLE ON CODES (UOC)	(6) QTY
GROUP 5008 AIR INTAKES					
FIG. 86 COMPRESSOR AIR CLEANER (AZM)					
1	XDOZZ	85757	N04	CLAMP, HOSE AIR CLEANER HOSE .....	2
2	XDOOO	18265	FWG08-0030	AIR CLEANER, COMPRES..... UOC: AZM	1
3	XDOZZ	18265	P2951	.CLAMP ASSY .....	1
4	PAOZZ	18265	P10-3055	.FILTER ELEMENT, INTA AIR CLEANER..... UOC: AZM	1
5	PAOZZ	18265	P10-1872	.WASHER, SEAL .....	1
6	PFOZZ	18265	P10-2144	.NUT, PLAIN, WING..... UOC: AZM	1
7	PFOZZ	18265	P10-2980	.BAFFLE, AIR CLEANER COMPRESSOR..... UOC: AZM	1
8	XDOZZ	18265	P10-4749	.CUP ASSY AIR CLEANER, COMPRESSOR..... UOC: AZM	1
9	XDOZZ	18265	P10-4739	.BODY ASSY AIR CLEANER, COMPRESSOR..... UOC: AZM	1
10	PAOZZ	96906	MS90725-31	BOLT, MACHINE AIR CLEANER MOUNTING..... UOC: AZM	4
11	PAOZZ	96906	MS27040-10	NUT, PLAIN, SQUARE AIR CLEANER..... BRACKET..... UOC: AZM	2
12	PAOZZ	96906	MS27183-14	WASHER, FLAT AIR CLEANER MOUNTING..... UOC: AZM	4
13	PAOZZ	21450	131245	NUT, SELF-LOCKING, HE .....	4
14	XDOZZ	16004	45864	BRACKET AIR CLEANER MOUNTING .....	2
15	PAOZZ	96906	MS35206-285	SCREW, MACHINE AIR CLEANER BRACKET..... UOC: AZM	2
16	AOOOO	16004	47148	HOSE, INDICATOR .....	1
17	XDOZZ	79470	100043-102	.HOSE END, MALE .....	1
18	PBOZZ	96906	MS39176-4	.NUT, TUBE COUPLING .....	1
19	MOOZZ	19207	H234-1-4-1	.HOSE, RUBBER MAKE FROM HOSE P/N..... H234-1-4 .....	1
20	PBOZZ	96906	MS39177-4	.SLEEVE, COMPRESSION .....	1
21	PBOZZ	79470	100048-X05	.ADAPTER, STRAIGHT, TU .....	1
22	PFOZZ	96906	MS39161-4	ELBOW, PIPE TO TUBE..... UOC: AZM	1
23	XDOZZ	16004	45959	HOSE, PREFORMED .....	1
24	PFOZZ	96906	MS51389-5	CAP, AIR CLEANER INT..... UOC: AZM	1

END OF FIGURE

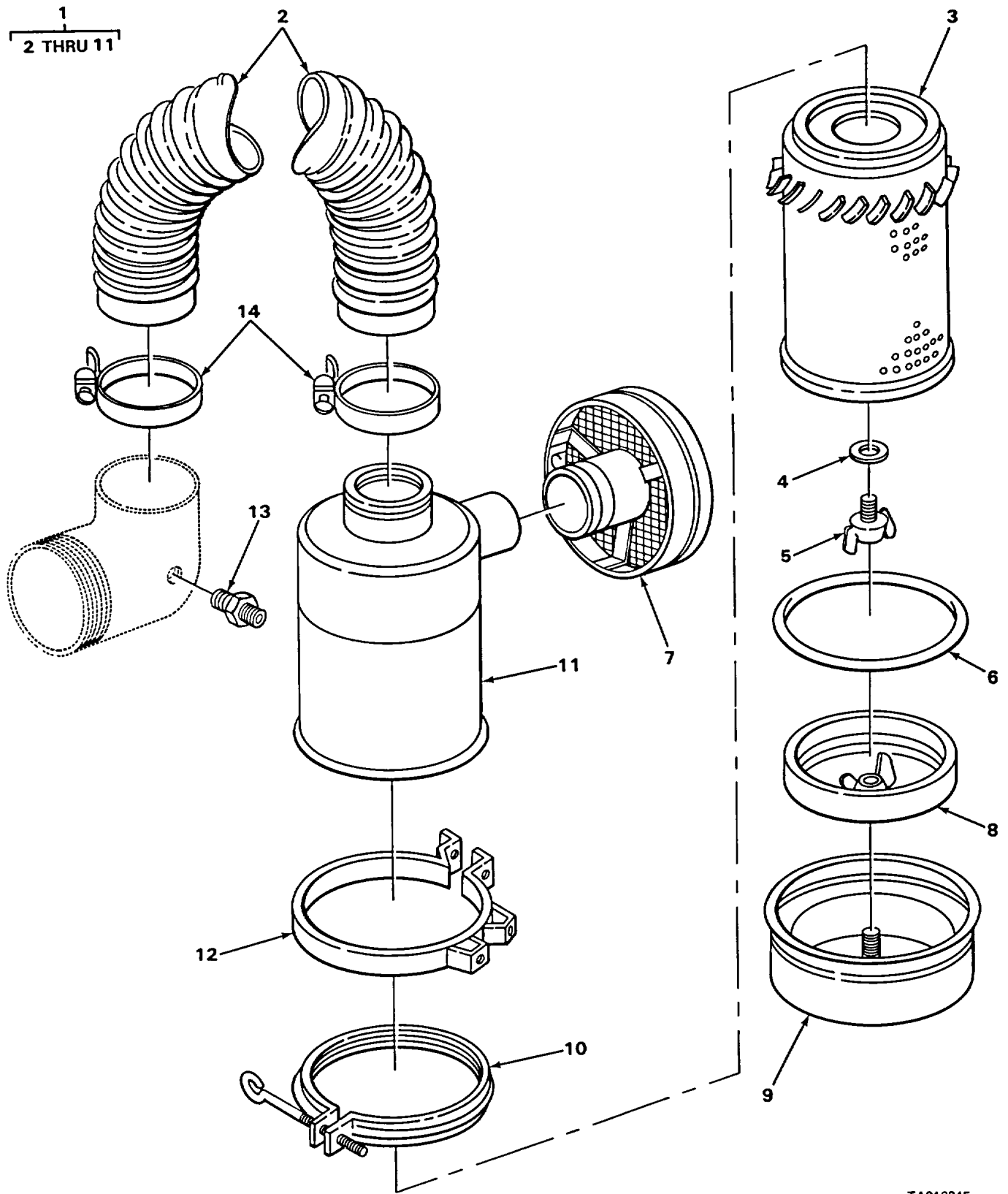

FIGURE 87. COMPRESSOR AIR CLEANER (AZN, BYY).

## SECTION II

TM 5-4310-250-24P

(1) ITEM NO	(2) SMR CODE	(3) PART FSCM	(4) NUMBER	(5) DESCRIPTION AND USABLE ON CODES (UOC)	(6) QTY
GROUP 5008 AIR INTAKES					
FIG. 87 COMPRESSOR AIR CLEANER (AZN, BYY)					
1	XDOOO	18265	FWG10-0011	AIR CLEANER, INTAKE ..... UOC: AZN, BYY	1
2	PCOZZ	16004	60581	.HOSE, AIR DUCT AIR CLEANER TO ..... ADAPTER..... UOC: AZN, BYY	1
3	PAOZZ	18265	P10-6600	.FILTER ELEMENT, INTA AIR CLEANER..... UOC: AZN, BYY	1
4	PAOZZ	18265	P18462	.GASKET ELEMENT TO BOLT ASSEMBLY ..... MOUNTING..... UOC: AZN, BYY	1
5	PAOZZ	18265	P18464	.THUMBSCREW ELEMENT MOUNTING ..... UOC: AZN, BYY	1
6	PAOZZ	18265	P10-1401	.PACKING, PREFORMED O RING, CUP ..... ASSEMBLY MOUNTING..... UOC: AZN, BYY	1
7	PAOZZ	18265	GAH00-0327	.AIR CLEANER, INTAKE ..... UOC: AZN, BYY	1
8	XDOZZ	18265	P10-3135	.COVER, FLUID FILTER AIR CLEANER..... COMPRESSOR..... UOC: AZN, BYY	1
9	XDOZZ	18265	P10-7081	.CUP ASSEMBLY, AIR CL ..... UOC: AZN, BYY	1
10	XDOZZ	18265	P10-6071	.CLAMP ASSY CUP ASSEMBLY TO BODY ..... ASSEMBLY MOUNTING..... UOC: AZN, BYY	1
11	XAOZZ	18265	P10-7079	.BODY ASSY AIR CLEANER..... UOC: AZN, BYY	1
12	XDOZZ	18265	AAH00-0346	BRACKET AIR CLEANER ..... UOC: AZN, BYY	2
13	XDOZZ	79470	68X580	ADAPTER, STRAIGHT, PI ..... UOC: AZN, BYY	1
14	XDOZZ	85757	N04	CLAMP, INTAKE AIR CLEANER TO INTAKE..... UNLOADER ..... UOC: AZN, BYY	2

END OF FIGURE

1  
2 THRU 8

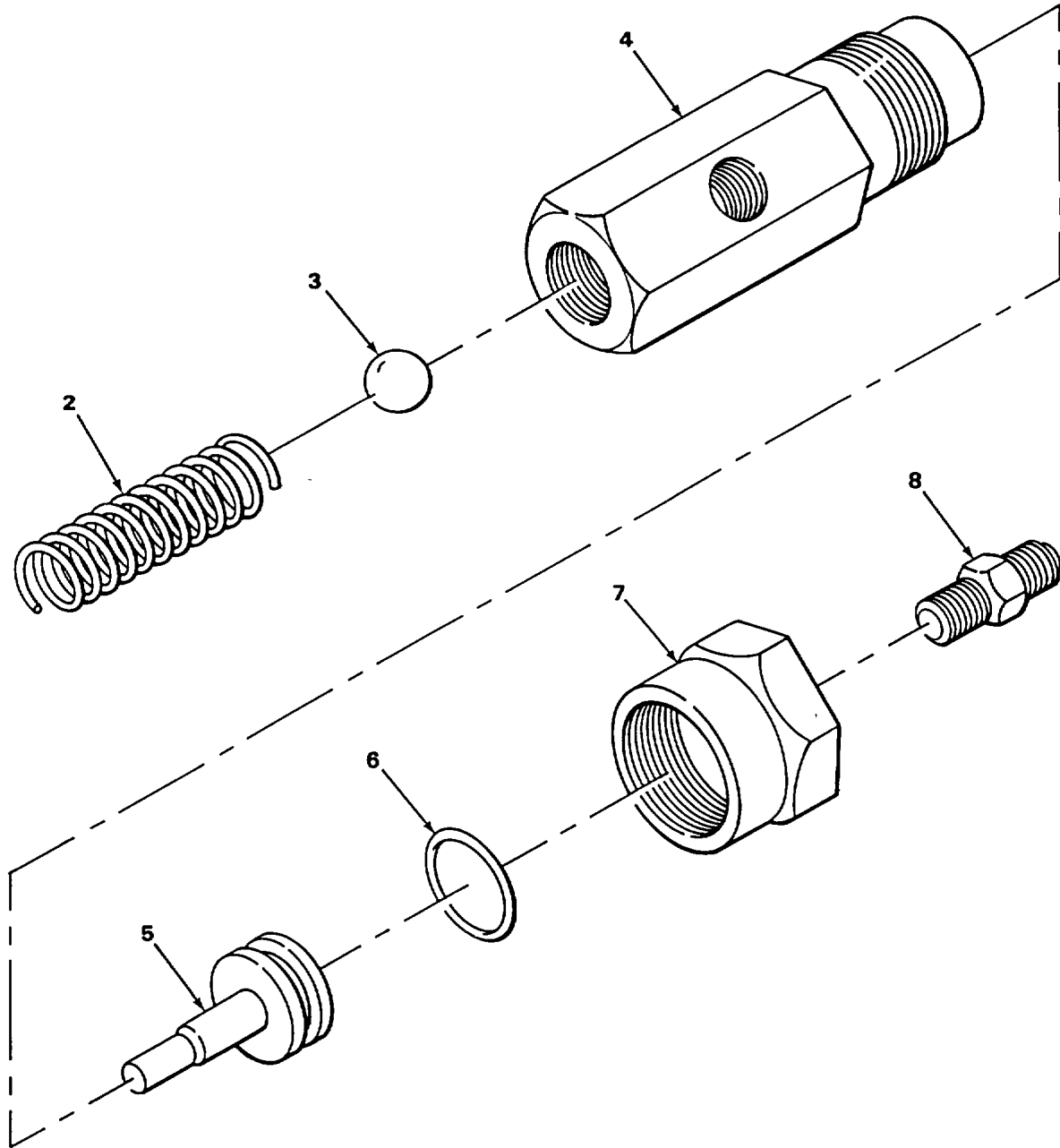

TA216406

FIGURE 88. BLOWDOWN VALVE (AZM).

SECTION II

TM 5-4310-250-24P

(1) ITEM NO	(2) SMR CODE	(3) PART FSCM	(4) NUMBER	(5) DESCRIPTION AND USABLE ON CODES (UOC)	(6) QTY
GROUP 5009 UNLOADER SYSTEM COMPONENTS					
FIG. 88 BLOWDOWN VALVE (AZM)					
1	PAOOO	16004	67486	VALVE, SAFETY RELIEF COMPRESSOR..... UOC: AZM	1
2	XBOZZ	16004	44703	.SPRING BLOWDOWN VALVE ..... UOC: AZM	1
3	PBOZZ	16004	9515	.BALL, RELIEF VALVE BLOWDOWN VALVE..... UOC: AZM	1
4	XAOZZ	16004	44706	.BODY BLOWDOWN VALVE ..... UOC: AZM	1
5	XDOZZ	16004	44704	.PISTON, COMPRESSOR BLOWDOWN VALVE..... UOC: AZM	1
6	PAOZZ	88044	AN6227-15	.PACKING, PREFORMED BLOWDOWN VALVE.....	1
7	XAOZZ	16004	44705	.COVER BLOWDOWN VALVE ..... UOC: AZM	1
8	XDOZZ	98660	PF10L-4-2	.NIPPLE, MANIFOLD BLOWDOWN VALVE.....	1

END OF FIGURE



1  
2 THRU 5

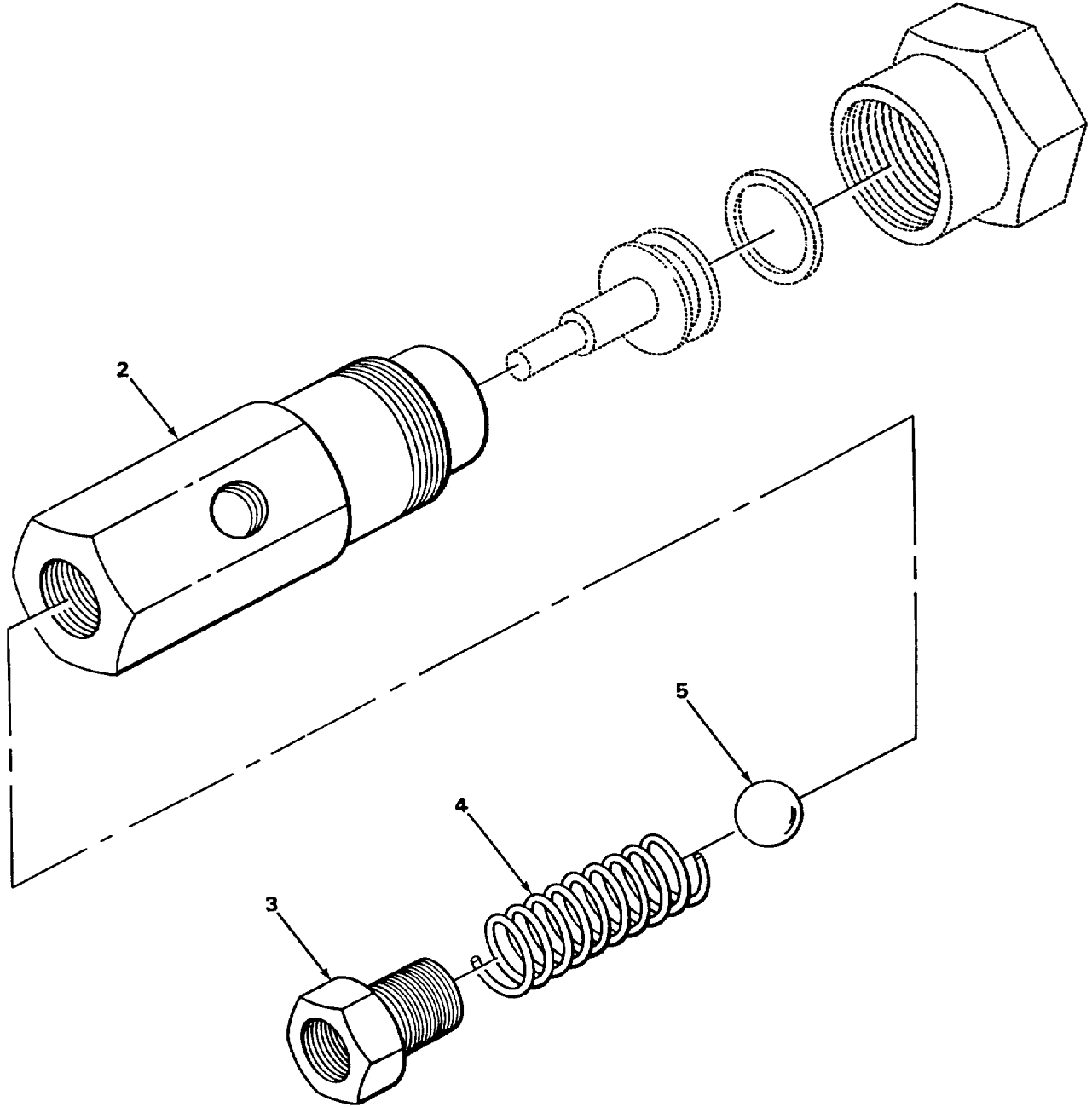

FIGURE 89. BLOWDOWN VALVE (AZN, BYY).

SECTION II

TM 5-4310-250-24P

(1) ITEM NO	(2) SMR CODE	(3) PART FSCM	(4) NUMBER	(5) DESCRIPTION AND USABLE ON CODES (UOC)	(6) QTY
GROUP 5009 UNLOADER SYSTEM COMPONENTS					
FIG. 89 BLOWDOWN VALVE (AZN, BYY)					
1	PAOOO	16004	67486	VALVE, SAFETY RELIEF COMPRESSOR..... UOC: AZN, BYY	1
2	XAOZZ	16004	36559	.BODY BLOWDOWN VALVE ..... UOC: AZN, BYY	1
3	PAOZZ	16004	36560	.BUSHING BLOWDOWN VALVE..... UOC: AZN, BYY	1
4	XDOZZ	16004	41829	.SPRING, SPECIAL BLOWDOWN VALVE ..... UOC: AZN, BYY	1
5	PAOZZ	96906	MS19059-2422	.BALL, BEARING BLOWDOWN VALVE..... UOC: AZN	1

END OF FIGURE

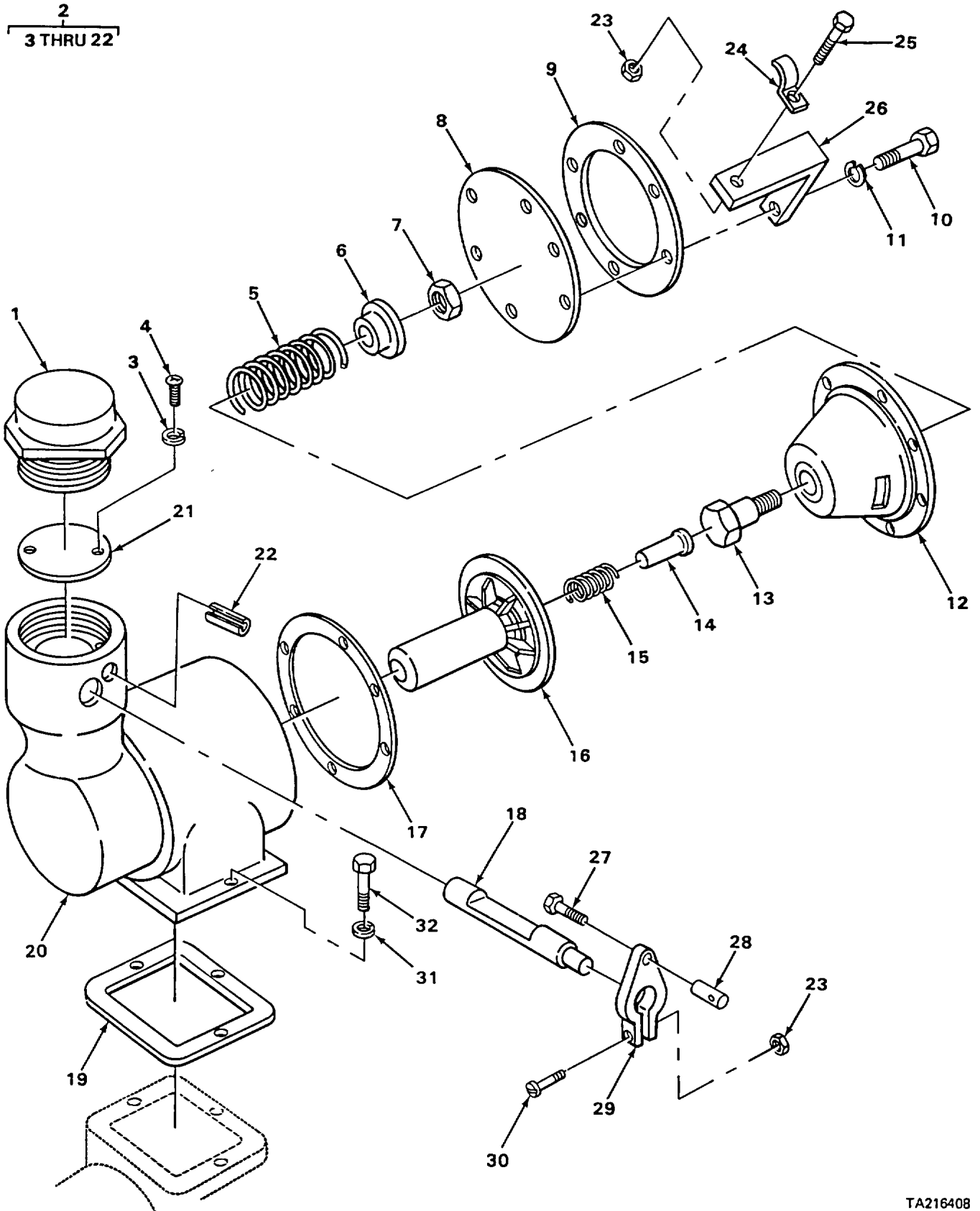

TA216408

FIGURE 90. INTAKE UNLOADER.

## SECTION II

TM 5-4310-250-24P

(1) ITEM NO	(2) SMR CODE	(3) PART FSCM	(4) NUMBER	(5) DESCRIPTION AND USABLE ON CODES (UOC)	(6) QTY
GROUP 5009 UNLOADER SYSTEM COMPONENTS					
FIG. 90 INTAKE UNLOADER					
1	XDOZZ	16004	47138	ELBOW, PIPE .....	1
				UOC: AZM	
2	PBFFF	16004	47710	UNLOADER ASSEMBLY, I.....	1
3	XDFZZ	78189	120800	.WASHER, LOCK .....	2
4	PAFZZ	96906	MS35206-241	.SCREW, MACHINE .....	2
5	XDFZZ	16004	44444	.SPRING, HELICAL, COMP.....	1
6	XDFZZ	16004	44755	.PISTON, INTAKE CONTR.....	1
7	XDFZZ	56878	21FAF616	.NUT, SELF-LOCKING , HE .....	1
8	PAFZZ	16004	44753	.DIAPHRAGM, VALVE, FLA .....	1
9	XDFZZ	16004	44752	.COVER, INTAKE, UNLOAD.....	1
				UOC: AZM	
10	PAFZZ	96906	MS90725-64	.SCREW, CAP, HEXAGON H.....	6
11	PAFZZ	96906	MS35338-46	.WASHER, LOCK .....	6
12	XDFZZ	16004	44754	.CYLINDER, INTAKE, UNL.....	1
13	XBFZZ	26004	44756	.STEM.....	1
14	XDFZZ	16004	46807	.GUIDE, METAL .....	1
15	XDFZZ	16004	44919	.SPRING, HELICAL, COMP.....	1
16	PFFZZ	16004	44758	.VALVE, INTAKE .....	1
17	KFFZZ	16004	44446	.GASKET PART OF KIT P/N 46560.....	1
18	XDFZZ	16004	45074	.SHAFT, SHOULDERED .....	1
19	KFFZZ	16004	44430	.GASKET PART OF KIT P/N 46560.....	1
20	XAFZZ	16004	45072	.BODY .....	1
21	XDFZZ	16004	45073	.COVER, ACCESS .....	1
22	XBFZZ	56878	21S187-1250	.PIN, SPRING.....	1
23	XDOZZ	16004	60735	NUT, PLAIN, EXTENDED .....	2
24	XDOZZ	75272	HTC432	STRAP, RETAINING.....	1
25	XDOZZ	24617	273771	BOLT, SELF-LOCKING.....	1
26	XDOZZ	16004	44506	BRACKET, ANGLE .....	1
27	PAOZZ	96906	MS35207-243	SCREW, MACHINE .....	1
28	PBOZZ	16004	20588	STOP, WIRE .....	1
29	XDOZZ	77260	AC641	LEVER, REMOTE CONTRO .....	1
30	PAOZZ	96906	MS35207-265	SCREW, MACHINE .....	1
31	PFFZZ	96906	MS35338-42	WASHER, LOCK .....	3
32	PFFZZ	96906	MS90725-32	BOLT, MACHINE .....	3

END OF FIGURE

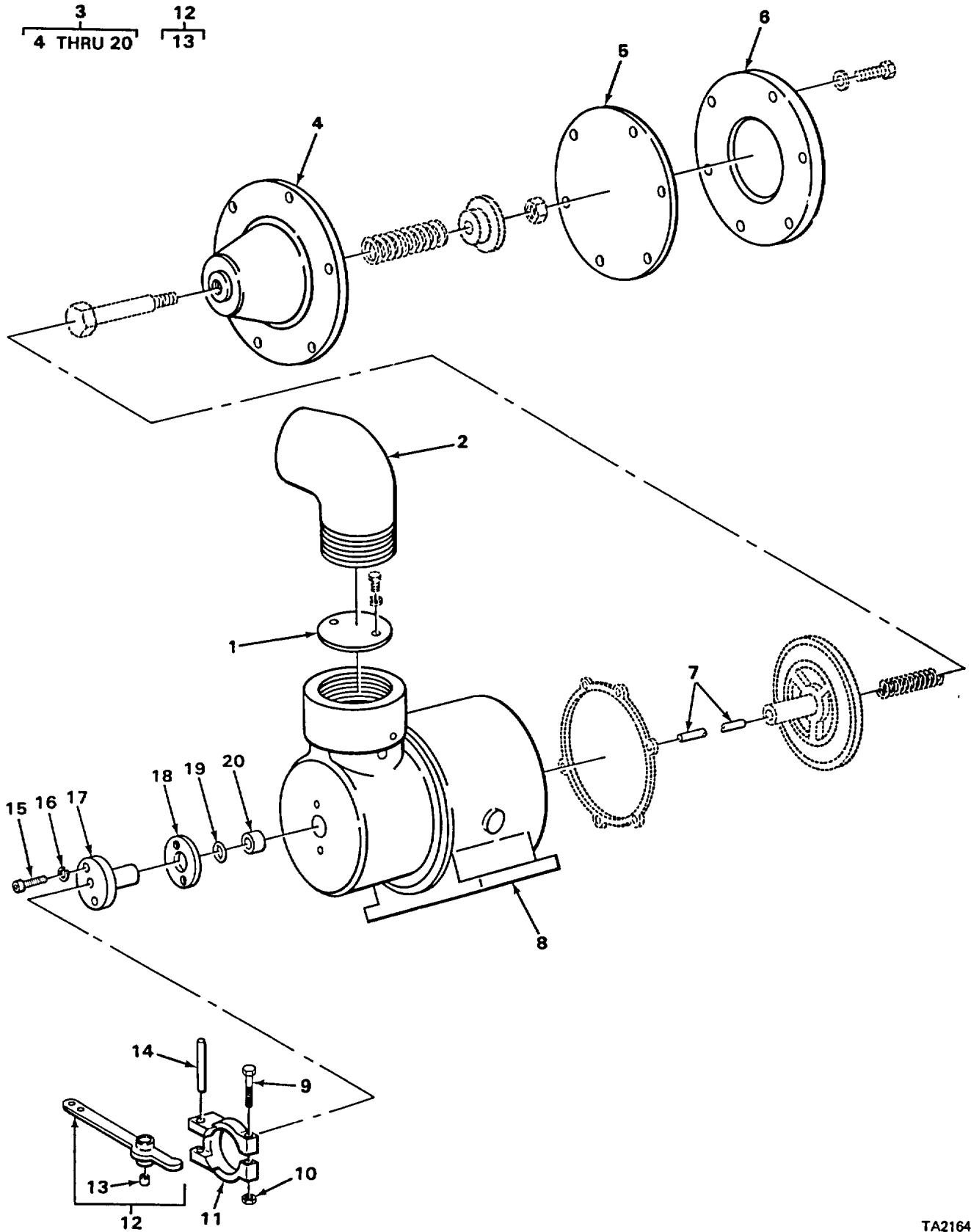

FIGURE 91. INTAKE UNLOADER (BYY).

## SECTION II

TM 5-4310-250-24P

(1) ITEM NO	(2) SMR CODE	(3) PART FSCM	(4) NUMBER	(5) DESCRIPTION AND USABLE ON CODES (UOC)	(6) QTY
				GROUP 5009 UNLOADER SYSTEM COMPONENTS	
				FIG. 91 INTAKE UNLOADER (BYY)	
1	XDFZZ	16004	48004	COVER, INTAKE, UNLOAD INTAKE ..... UNLOADER ASSEMBLY ..... UOC: AZN	1
2	XDFZZ	16004	60510	ELBOW, PIPE AIR CLEANER TO INTAKE..... UNLOADER ..... UOC: AZN, BYY	1
3	XDFFF	16004	62048	INTAKE, UNLOADER, ASS ..... UOC: BYY	1
4	XDFZZ	16004	62144	.CYLINDER, RECIPROCAT INTAKE ..... UNLOADER MOISTURE SEPARATOR .....	1
5	XDFZZ	16004	62145	.DIAPHRAGM INTAKE UNLOADER..... MOISTURE SEPARATOR..... UOC: BYY	1
6	XBFZZ	16004	62143	.COVER INTAKE UNLOADER MOISTURE ..... SEPARATOR .....	1
7	XDFZZ	16004	62047	.SHAFT, STRAIGHT INTAKE UNLOADER.....	1
8	XBFZZ	16004	61913	.BODY INTAKE UNLOADER ASSEMBLY ..... UOC: BYY	1
9	PFFZZ	96906	MS90728-16	.SCREW, CAP, HEXAGON H CLAMP MOUNTING .....	1
10	XDFZZ	56878	21FAF420	.NUT, SELF-LOCKING, HE CLAMP MOUNTING.....	1
11	XDFZZ	16004	61757	.CLAMP, HUB INTAKE UNLOADER LEVER..... MOUNTING .....	1
12	XBFFF	16004	41074	.LEVER ASSY INTAKE UNLOADER ..... UOC: BYY	1
13	PAFZZ	16004	40875	..BUSHING, SLEEVE LEVER PART OF KIT..... P/N 62334 .....	2
14	XDFZZ	16004	40596	.PIN, AIR CONTROL LEVER ASSY..... MOUNTING .....	1
15	PFFZZ	96906	MS16997-58	.SCREW, CAP, SOCKET HE GUIDE MOUNTING..... UOC: BYY	2
16	XDFZZ	78189	1214-05-00-0543B	.WASHER, LOCK GUIDE MOUNTING SCREW..... UOC: BYY	2
17	XDFZZ	16004	61759	.GUIDE, SPEED CONTROL INTAKE..... UNLOADER PUSH ROD..... UOC: BYY	1
18	XDFZZ	16004	61761	.GASKET GUIDE MOUNTING PART OF KIT..... P/N 62334 .....	1
19	PFFZZ	81349	M83248-1-012	.PACKING, PREFORMED GUIDE PART OF..... KIT P/N 62334..... UOC: BYY	1
20	XDFZZ	16004	26981	.BUSHING SLEEVE INTAKE UNLOADER..... ASSEMBLY GUIDE..... UOC: BYY	1

END OF FIGURE

4  
5 THRU 26

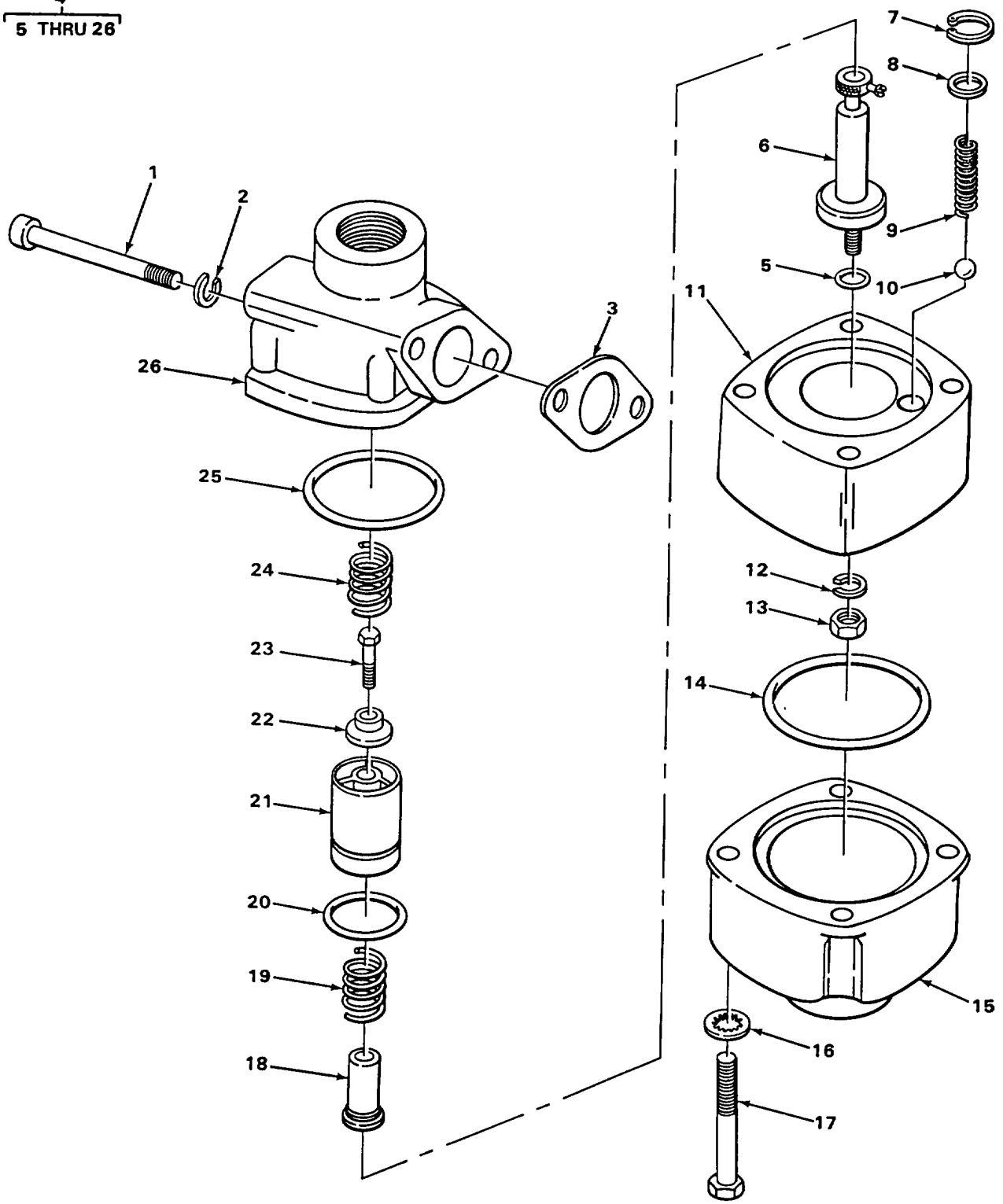

TA216410

FIGURE 92. THERMAL BY PASS VALVE.

## SECTION II

TM 5-4310-250-24P

(1) ITEM NO	(2) SMR CODE	(3) PART FSCM	(4) NUMBER	(5) DESCRIPTION AND USABLE ON CODES (UOC)	(6) QTY
GROUP 5009 UNLOADER SYSTEM COMPONENTS					
FIG. 92 THERMAL BY-PASS VALVE					
1	XDFZZ	56878	20097-5C72C	BOLT, INTERNAL WRENC .....	2
2	PAFZZ	78189	1218-02	WASHER, LOCK .....	2
3	PAFZZ	16004	44051	GASKET PART OF KIT P/N 46560 .....	1
4	PBFFF	16004	46214	BYPASS ASSEMBLY, COM VALVE, THERMAL.....	1
5	PBFZZ	96906	MS28775-010	.PACKING, PREFORMED PART OF KIT P/N..... 46559 .....	1
6	PAFZZ	16004	40434	.ELEMENT ASSEMBLY, PO .....	1
7	PFFZZ	96906	MS16625-1037	.RING, RETAINING.....	1
8	PFFZZ	96906	MS27183-6	.WASHER, FLAT .....	1
9	PBFZZ	16004	44501	.SPRING.....	1
10	PBFZZ	88042	AAF216CP20	.BALL, BEARING .....	1
11	XDFZZ	16004	43367	.BODY, VALVE.....	1
12	PAFZZ	96906	MS35338-46	.WASHER, LOCK .....	1
13	PAFZZ	96906	MS51968-2	.NUT, PLAIN, HEXAGON .....	1
14	KFFZZ	88044	AN6320B11	.O-RING PART OF KIT P/N 46559 .....	1
15	XDFZZ	16004	46218	.COVER, VALVE .....	1
16	PAFZZ	37695	105090-525	.WASHER, LOCK .....	4
17	XBFZZ	56878	20097-5C52C	.SCREW, CAP, SOCKET HD.....	4
18	XDFZZ	16004	46175	.PLUNGER, VALVE .....	1
19	PBFZZ	16004	40678	.SPRING, HELICAL, COMP .....	1
20	KFFZZ	81343	AS568-023MILP551	.O-RING PART OF KIT P/N 46559 .....	1
21	XDFZZ	16004	29941	.SHUTTLE, VALVE BODY .....	1
22	XDFZZ	16004	46174	.GUIDE, VALVE.....	1
23	PAFZZ	96906	MS90728-8	.SCREW, CAP, HEXAGON H .....	1
24	PBFZZ	16004	40679	.SPRING, HELICAL, COMP .....	1
25	PBFZZ	88044	AN6230-11	.PACKING, PREFORMED PART OF KIT P/N..... 46559.....	1
26	XDFZZ	16004	C46201	.CONNECTION, VALVE.....	1

END OF FIGURE



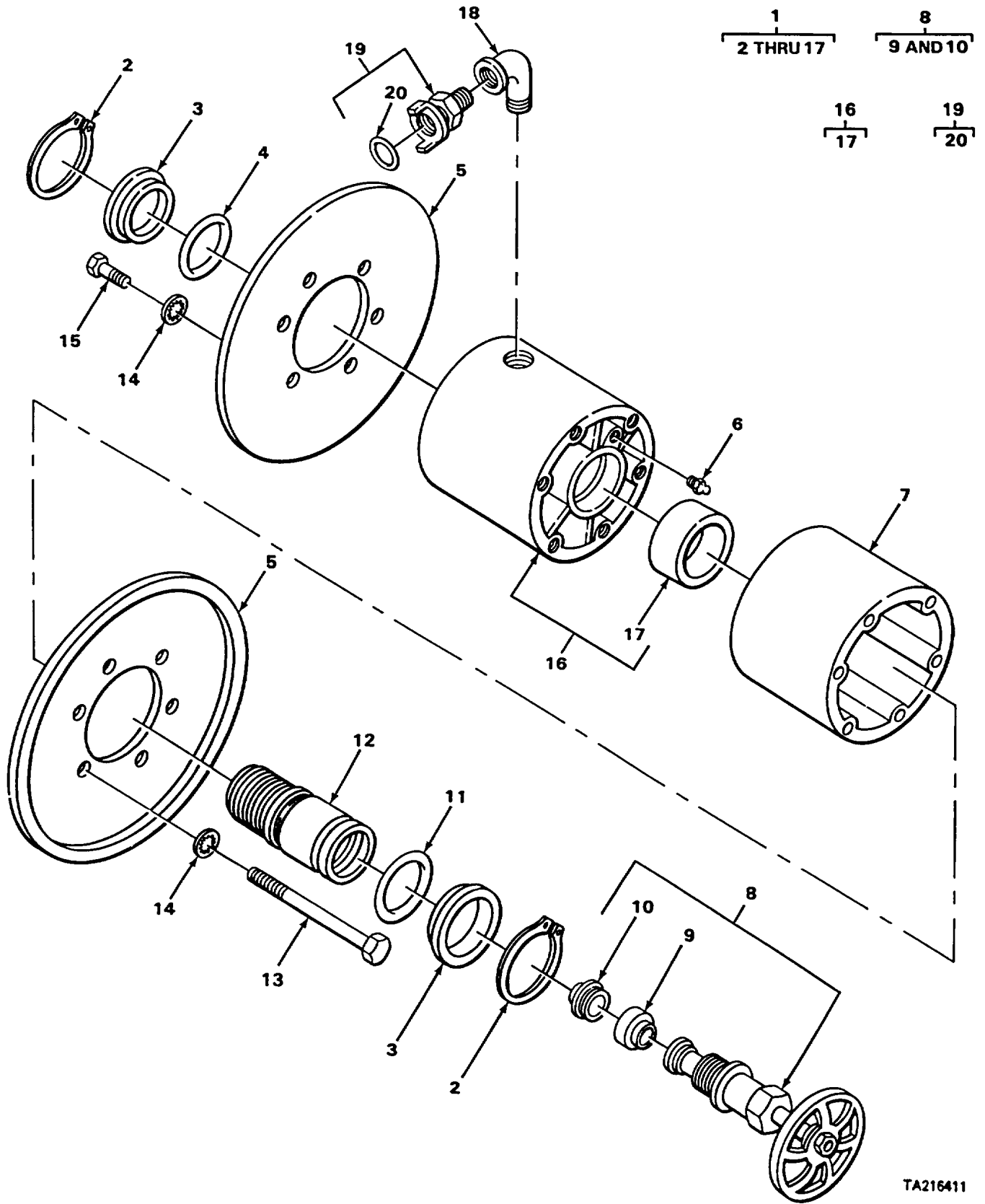

TA216411

FIGURE 93. HOSE REEL (AZM).

## SECTION II

TM 5-4310-250-24P

(1) ITEM NO	(2) SMR CODE	(3) PART FSCM	(4) NUMBER	(5) DESCRIPTION AND USABLE ON CODES (UOC)	(6) QTY
				GROUP 5013 HOSE REEL	
				FIG. 93 HOSE REEL (AZM)	
1	XDOOO	16004	45805	REEL, COMPRESSOR, AIR ..... UOC: AZM	2
2	PFOZZ	96906	MS16624-200	.RING, RETAINING HOSE REEL ASSEMBLY..... SPINDLE .....	2
3	XDOZZ	16004	44961	.PLATE, RETAINING HOSE REEL..... ASSEMBLY SPINDLE.....	2
4	PFOZZ	96906	MS28775-226	.PACKING, PREFORMED .....	1
5	XDOZZ	16004	44958	.END, HOSE REEL .....	2
				UOC: AZM	
6	PAOZZ	96906	MS15001-1	.FITTING, LUBRICATION HOSE REEL..... ASSEMBLY .....	1
7	XDOZZ	16004	44560	.EXTENDER, BODY, REEL HOSE REEL..... ASSEMBLY.....	1
8	XDOOO	16004	45810	.VALVE, GLOBE HOSE REEL ASSEMBLY .....	1
9	XAOZZ	16004	45808	..SPACER, AIR VALVE ASSEMBLY .....	1
10	XDOZZ	37239	234 1-8	..VALVE AIR VALVE ASSEMBLY .....	1
11	XDOZZ	16004	24-549	.PACKING, PREFORMED HOSE REEL..... ASSEMBLY SPINDLE .....	1
12	XDOZZ	16004	45802	.SPINDLE, HOSE REEL HOSE REEL..... ASSEMBLY .....	1
13	PFOZZ	96906	MS90728-51	.BOLT, MACHINE HOSE REEL END..... MOUNTING.....	6
14	PAOZZ	96906	MS35333-40	.WASHER, LOCK HOSE REEL END MOUNTING .....	12
15	PAOZZ	96906	MS90725-31	.BOLT, MACHINE HOSE REEL END..... MOUNTING .....	6
16	XDOOO	16004	45804	.BODY ASSY, HOSE REEL HOSE REEL..... ASSEMBLY .....	1
17	XDOZZ	12204	AA2203-6	..BEARING, SLEEVE BODY ASSEMBLY .....	2
18	PAOZZ	96906	MS39230-5	ELBOW, PIPE HOSE REEL ASSEMBLY .....	2
				UOC: AZN, BYY	
19	PBOOO	72661	100M UM-75-M	COUPLING HALF, QUICK HOSE REEL..... ASSEMBLY .....	2
20	PAOZZ	72661	AWR4	.SEAL, SPECIAL .....	2

END OF FIGURE

2  
3 AND 4

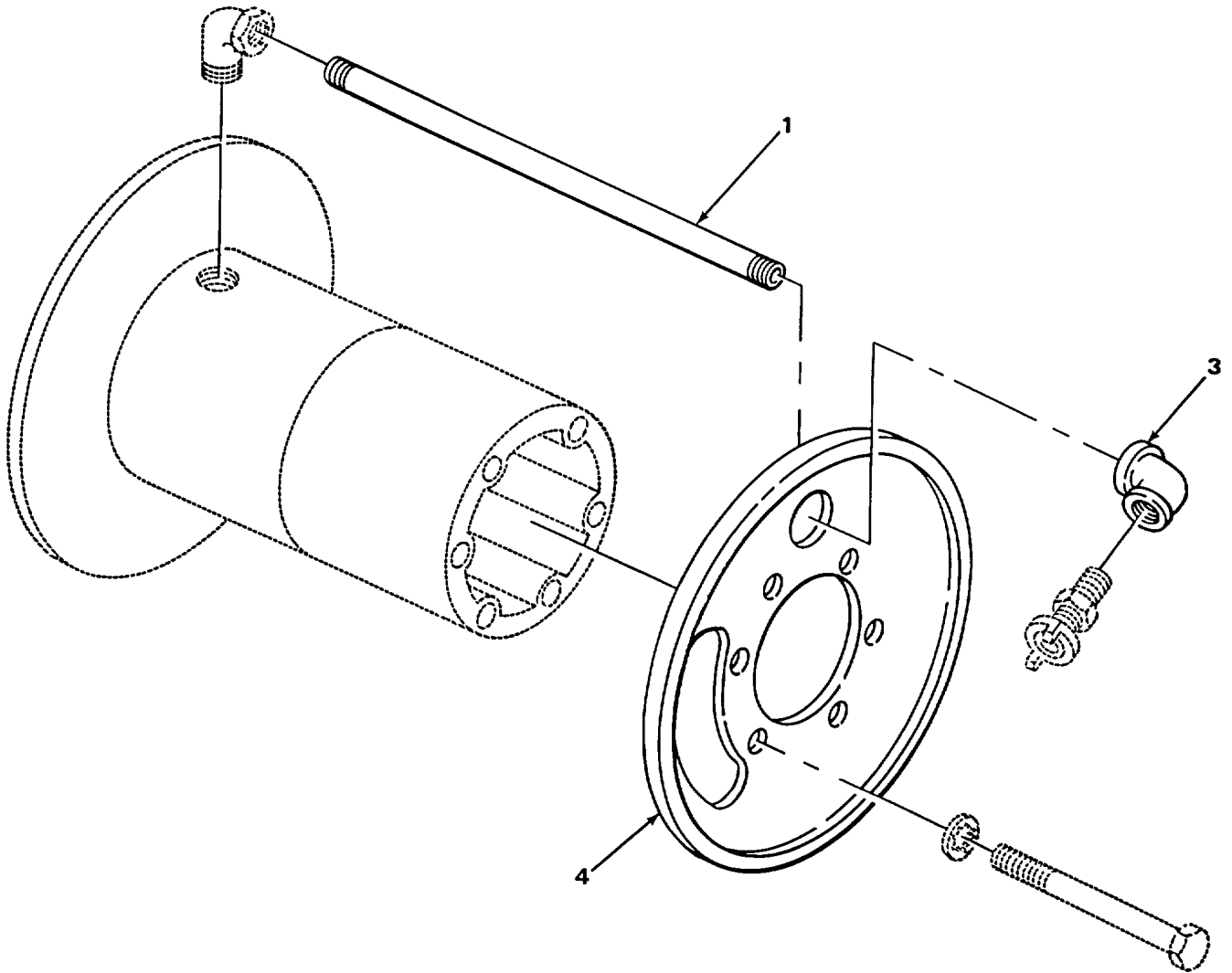

TA216412

FIGURE 94. HOSE REEL (AZN, BYY).

SECTION II

TM 5-4310-250-24P

(1) ITEM NO	(2) SMR CODE	(3) PART FSCM	(4) NUMBER	(5) DESCRIPTION AND USABLE ON CODES (UOC)	(6) QTY
				GROUP 5013 HOSE REEL	
				FIG. 94 HOSE REEL (AZN, BYY)	
1	XDOZZ	96906	MS51873-110	NIPPLE, PIPE ..... UOC: AZN, BYY	1
2	XDOOO	16004	80305	REEL ASSY, HOSE ..... UOC: AZN, BYY	2
3	PAOZZ	15434	S-992-A	.COUPLING, PIPE ..... UOC: AZN	1
4	XDOZZ	16004	60512	.HOSE REEL END OUTSIDE END ..... UOC: AZN, BYY	2

END OF FIGURE

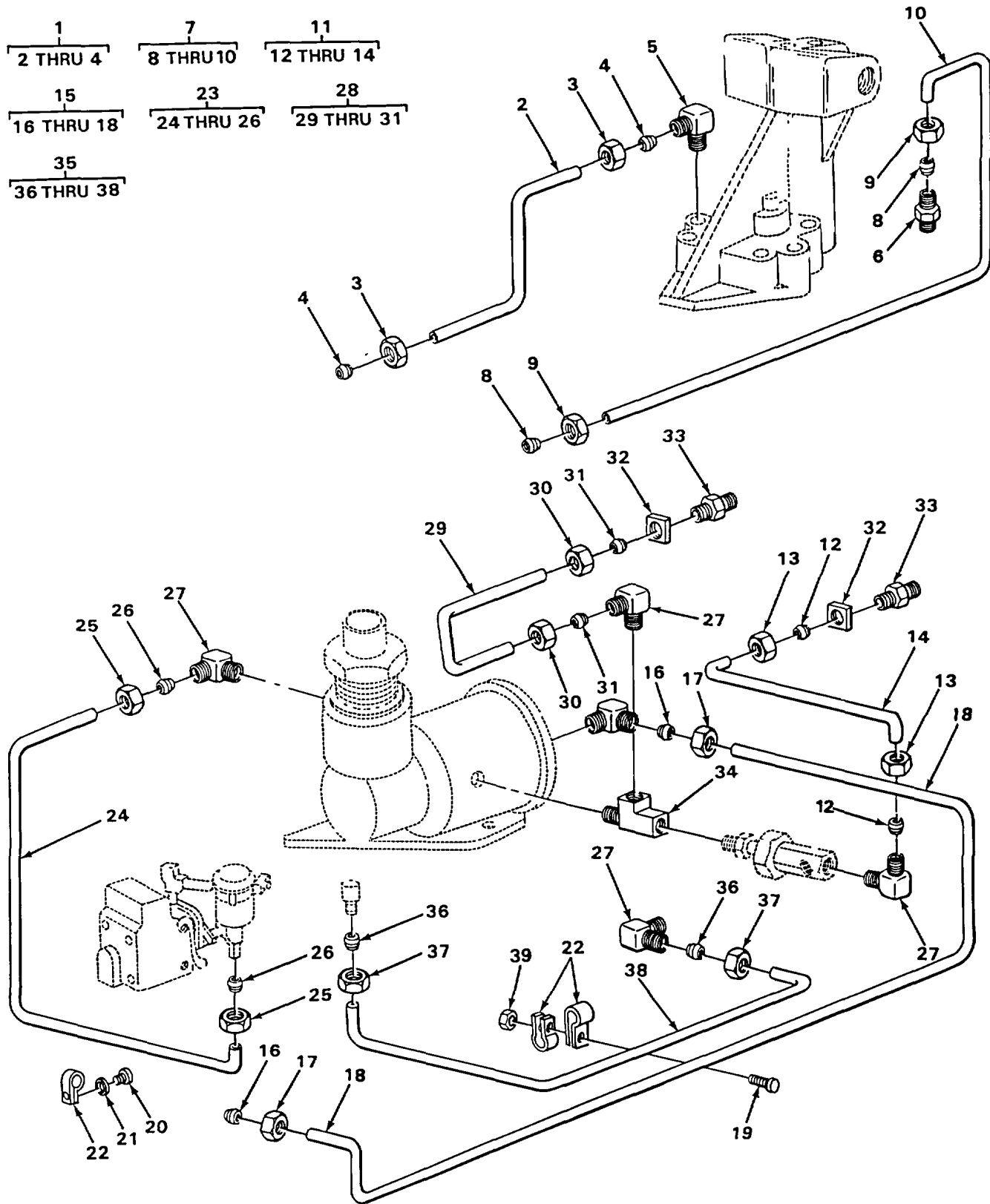

TA216413

FIGURE 95. COMPRESSOR AIR LINES (AZM).

## SECTION II

TM 5-4310-250-24P

(1) ITEM NO	(2) SMR CODE	(3) PART FSCM	(4) NUMBER	(5) DESCRIPTION AND USABLE ON CODES (UOC)	(6) QTY
GROUP 5015 AIR DISCHARGE SYSTEM					
FIG. 95 COMPRESSOR AIR LINES (AZM)					
1	AOOOO	16004	47141	TUBE ASSY MINIMUM PRESSURE VALVE ..... TO BLOWDOWN VALVE ..... UOC: AZM	1
2	MOOZZ	19207	2774525-15	.TUBE, METALLIC MAKE FROM TUBE P/N ..... ASTMB280-80 .....	1
3	PAOZZ	96906	MS39176-5	.NUT, TUBE COUPLING .....	2
4	PAOZZ	96906	MS39177-5	.SLEEVE, COMPRESSION, .....	2
5	XDOZZ	16004	47140	ELBOW, TUBE MINIMUM PRESSURE VALVE ..... TO BLOWDOWN VALVE TUBE MOUNTING .....	1
6	XDOZZ	30327	68F3-8X1-8	ADAPTER, STRAIGHT, PI MINIMUM ..... PRESSURE VALVE TO BLOWDOWN VALVE TUBE MOUNTING..... UOC :AZM	1
7	AOOOO	16004	47142	TUBE ASSY MINIMUM PRESSURE VALVE ..... TO BLOWDOWN VALVE END .....	1
8	PAOZZ	96906	MS39177-5	.SLEEVE, COMPRESSION, .....	2
9	PAOZZ	96906	MS39176-5	.NUT, TUBE COUPLING .....	2
10	MOOZZ	19207	2774525-15	.TUBE, COPPER MAKE FROM TUBE P/N..... ASTMB280-80 .....	1
11	AOOOO	16004	60580	TUBE ASSY BLOWDOWN VALVE END TO..... MINIMUM PRESSURE VALVE..... UOC :AZM, AZN	1
12	PAOZZ	96906	MS39177-5	.SLEEVE, COMPRESSION, .....	2
13	PAOZZ	96906	MS39176-5	.NUT, TUBE COUPLING .....	2
14	MOOZZ	19207	2774525-12	.TUBE, METALLIC MAKE FROM TUBE P/N ..... ASTMB280-80 .....	1
15	AOOOO	16004	47145	TUBE ASSY INTAKE UNLOADER ASSEMBLY ..... TO ENGINE CONTROL .....	1
UOC: AZM, AZN					
16	PAOZZ	96906	MS39177-5	.SLEEVE, COMPRESSION .....	2
17	PAOZZ	96906	MS39176-5	.NUT, TUBE COUPLING .....	2
18	MOOZZ	19207	2774525-37	.TUBE, METALLIC MAKE FROM TUBE P/N ..... ASTMB280-80 .....	1
19	PAOZZ	96906	MS35207-243	SCREW, MACHINE TUBE ASSEMBLY CLAMP ..... MOUNTING .....	1
20	PAOZZ	90940	0013058-3	SCREW, CAP, HEXAGON H TUBE ASSEMBLY ..... CLAMP MOUNTING .....	1
21	PAOZZ	96906	MS35338-46	WASHER, LOCK FLYWHEEL HOUSING TO ..... COMPRESSOR ADAPTER AND TUBE ASSEMBLY CLAMP MOUNTING .....	1
22	XDOZZ	75272	CC0609	CLAMP, LOOP TUBE ASSEMBLY MOUNTING .....	3
23	AOOOO	16004	47146	TUBE ASSY INTAKE UNLOADER ASSEMBLY..... TO ENGINE CONTROL .....	1
24	MOOZZ	19207	2774525-33	.TUBE, METALLIC MAKE FROM TUBE P/N ..... ASTMB280-80 .....	1
25	PAOZZ	96906	MS39176-5	.NUT, TUBE COUPLING .....	2
26	PAOZZ	96906	MS39177-5	.SLEEVE, COMPRESSION.....	2
27	PAOZZ	79470	6400X6	ELBOW, PIPE TO TUBE INTAKE UNLOADER.....	4

## SECTION II

TM 5-4310-250-24P

(1) ITEM NO	(2) SMR CODE	(3) PART FSCM	(4) NUMBER	(5) DESCRIPTION AND USABLE ON CODES (UOC)	(6) QTY
28	AOOOO	16004	60579	ASSEMBLY BLOWDOWN VALVE..... TUBE ASSY BLOWDOWN VALVE TO..... MINIMUM PRESSURE VALVE .....	1
29	MOOZZ	19207	2774525-10	.TUBE METALLIC MAKE FROM TUBE P/N..... ASTMB280-80.....	1
30	PAOZZ	96906	MS39176-5	.NUT, TUBE COUPLING .....	2
31	PAOZZ	96906	MS39177-5	.SLEEVE, COMPRESSION.....	2
32	XDOZZ	96906	MS27040-10	NUT, PLAIN SQUARE MINIMUM PRESSURE .....	2
				VALVE TO BLOWDOWN VALVE ADAPTER, MOUNTING TO REAR SUPPORT.....	
33	PFOZZ	79470	68X5A	ADAPTER, STRAIGHT, PI ENGINE CONTROL..... TEE TO AIR PRESSURE GAGE HOSE .....	2
				UOC :AZN	
34	PAOZZ	30327	127B1-4	TEE, PIPE INTAKE UNLOADER ASSEMBLY..... TO BLOWDOWN VALVE .....	1
35	AOOOO	16004	47143	TUBE ASSY BLOWDOWN VALVE TO..... MOISTURE SEPARATOR..... UOC :AZM, BYY	1
36	PAOZZ	96906	MS39177-5	.SLEEVE, COMPRESSION, .....	2
37	PAOZZ	96906	MS39176-5	.NUT, TUBE COUPLING .....	2
38	MOOZZ	19207	2774525-24	.TUBE, METALLIC MAKE FROM TUBE P/N..... ASTMB280-80 .....	1
39	XDOZZ	16004	60735	NUT, PLAIN, EXTENDED TUBE ASSEMBLY..... CLAMP MOUNTING .....	1

END OF FIGURE

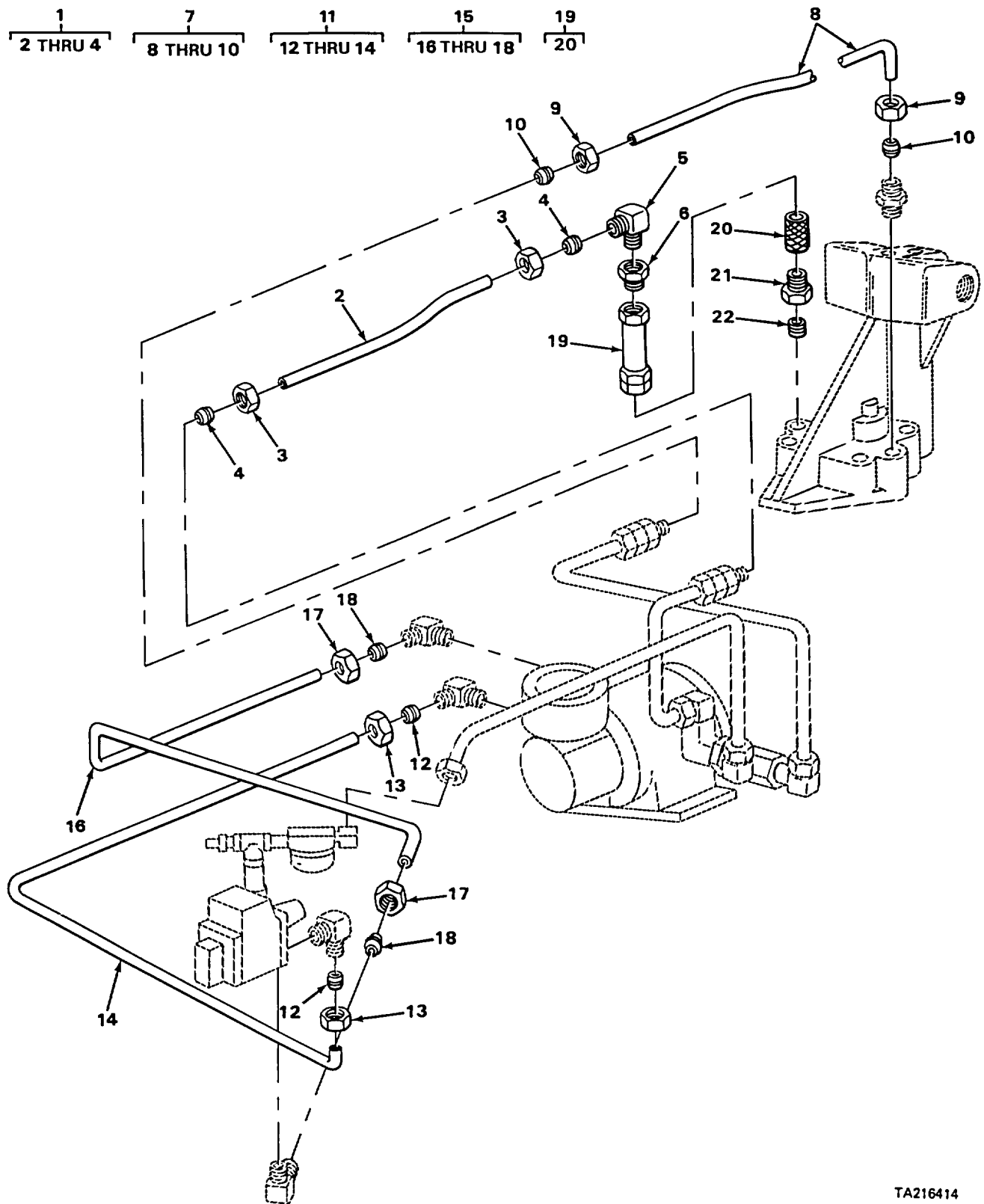

TA216414

FIGURE 96. COMPRESSOR AIR LINES (AZN).



SECTION II

TM 5-4310-250-24P

(1) ITEM NO	(2) SMR CODE	(3) PART FSCM	(4) NUMBER	(5) DESCRIPTION AND USABLE ON CODES (UOC)	(6) QTY
GROUP 5015 AIR DISCHARGE SYSTEM					
FIG. 96 COMPRESSOR AIR LINES (AZN)					
1	AOOOO	16004	60579	TUBE ASSY ..... UOC :AZN	1
2	MOOZZ	19207	2774525-14	.TUBE, METALLIC MAKE FROM TUBE P/N ..... ASTMB280-80 ..... UOC :AZN	1
3	PAOZZ	96906	MS39176-5	.NUT, TUBE COUPLING ..... UOC :AZN	2
4	PAOZZ	96906	MS39177-5	.SLEEVE, COMPRESSION, ..... UOC :AZN	2
5	PAOZZ	22031	6-2-120202	ELBOW, PIPE TO TUBE MICRONFILTER ..... UOC :AZN	1
6	PFOZZ	16004	49626	RESTRICTOR UNIT , FLU ..... UOC :AZN, BYY	1
7	AOOOO	16004	48642	TUBE ASSY ..... UOC :AZN	1
8	MOOZZ	19207	2774525-21	.TUBE, METALLIC MAKE FROM TUBE P/N ..... ASTMB280-80 ..... UOC :AZN	1
9	PAOZZ	96906	MS39176-5	.NUT, TUBE COUPLING ..... UOC :AZN	2
10	PAOZZ	96906	MS39177-5	.SLEEVE, COMPRESSION ..... UOC :AZN	2
11	AOOOO	16004	48643	TUBE ASSY ..... UOC :AZN	1
12	PAOZZ	96906	MS39177-5	.SLEEVE, COMPRESSION ..... UOC :AZN	2
13	PAOZZ	96906	MS39176-5	.NUT, TUBE COUPLING ..... UOC :AZN	2
14	MOOZZ	19207	2774525-32	.TUBE, METALLIC MAKE FROM TUBE P/N ..... ASTMB280-80 ..... UOC :AZN	1
15	AOOOO	16004	60580	.TUBE ASSY ..... UOC : AZN, BYY	1
16	MOOZZ	19207	2774525-14	.TUBE, METALLIC MAKE FROM TUBE P/N ..... ASTMB280-80 ..... UOC: AZN, BYY	1
17	PAOZZ	96906	MS39176-5	.NUT, TUBE COUPLING ..... UOC :AZN, BYY	2
18	PAOZZ	96906	MS39177-5	.SLEEVE, COMPRESSION, ..... UOC :AZN, BYY	2
19	PAOOZ	28968	6314F42B	FILTER, FLUID ..... UOC :AZN, BYY	1
20	PAOZZ	28968	91443-4	.FILTER ELEMENT, FLUI MICRONFILTER ..... UOC :AZN, BYY	1
21	PFOZZ	66640	166D1	BUSHING, PIPE ..... UOC :AZN, BYY	1
22	PFOZZ	96906	MS51873-25	NIPPLE, PIPE ..... UOC: AZN, BYY	1

END OF FIGURE

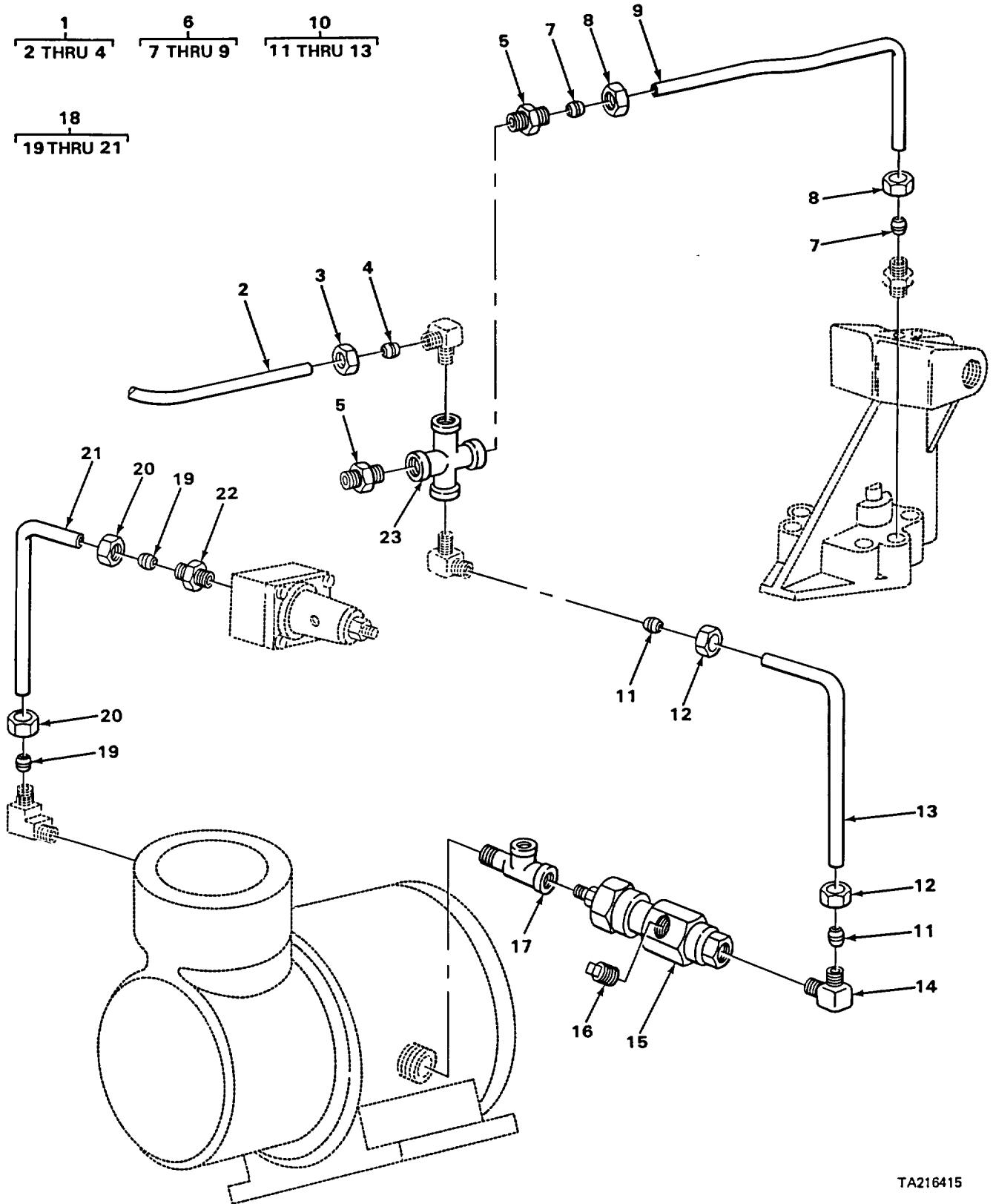

TA216415

FIGURE 97. COMPRESSOR AIR LINES (BYY).

## SECTION II

TM 5-4310-250-24P

(1) ITEM NO	(2) SMR CODE	(3) PART FSCM	(4) NUMBER	(5) DESCRIPTION AND USABLE ON CODES (UOC)	(6) QTY
GROUP 5015 AIR DISCHARGE SYSTEM					
FIG. 97 COMPRESSOR AIR LINES (BYY)					
1	AOOOO	16004	62182	TUBE ASSY PIPE CROSS TO AIR..... PRESSURE GAGE .....	1
				UOC :BYY	
2	MOOZZ	19207	2775524-25	.TUBE COPPER MAKE FROM TUBE P/N..... ACT23 .....	1
3	PAOZZ	96906	MS39176-5	.NUT, TUBE COUPLING .....	2
				UOC :BYY	
4	PAOZZ	96906	MS39177-5	.SLEEVE, COMPRESSION, .....	2
				UOC :BYY	
5	XDOZZ	79470	68X6B	ADAPTER STRAIGHT, PI .....	2
6	AOOOO	16004	62181	TUBE ASSEMBLY MINIMUM PRESSURE .....	1
				VALVE TO CROSS .....	
				UOC: BYY	
7	PAOZZ	96906	MS39177-5	.SLEEVE, COMPRESSION, .....	2
				UOC :BYY	
8	PAOZZ	96906	MS39176-5	.NUT, TUBE COUPLING .....	2
				UOC :BYY	
9	MOOZZ	19207	2775524-18	.TUBE, COPPER MAKE FROM TUBE P/N..... ACT23 .....	1
				UOC: BYY	
10	AOOOO	16004	62183	TUBE ASSY BLOWDOWN VALVE END TO..... PIPE CROSS .....	1
				UOC :BYY	
11	PAOZZ	96906	MS39177-5	.SLEEVE, COMPRESSION, .....	2
				UOC :BYY	
12	PAOZZ	96906	MS39176-5	.NUT, TUBE COUPLING .....	2
				UOC :BYY	
13	MOOZZ	19207	2775524-11	.TUBE COPPER MAKE FROM TUBE P/N..... ACT23 .....	1
				UOC :BYY	
14	XDOZZ	79470	69-6B	ELBOW, PIPE TO TUBE .....	2
				UOC :BYY	
15	XDOZZ	16004	62180	VALVE , ASSEMBLY WITH FITTINGS .....	1
				UOC :BYY	
16	PFOZZ	96906	MS20913-3S	COUPLING HALF, QUICK .....	1
				UOC :BYY	
17	PAOZZ	30327	127B1-4	TEE, PIPE .....	1
				UOC :BYY	
18	AOOOO	16004	62185	TUBE ASSY AIR PRESSURE REGULATOR..... TO INTAKE UNLOADER COVER.....	1
19	PAOZZ	96906	MS39177-5	.SLEEVE, COMPRESSION .....	2
20	PAOZZ	96906	MS39176-5	.NUT, TUBE COUPLING .....	2
21	MOOZZ	19207	2775524-14	.TUBE, COPPER MAKE FROM TUBE P/N..... ACT23 .....	1
				UOC :BYY	
22	XDOZZ	79470	68X6B	ADAPTER, STRAIGHT, PI .....	1
				UOC :BYY	
23	XBOZZ	16004	62312	CROSS, PIPE .....	1

END OF FIGURE

## SECTION II

TM 5-4310-250-24P

(1) ITEM NO	(2) SMR CODE	(3) PART FSCM	(4) NUMBER	(5) DESCRIPTION AND USABLE ON CODES (UOC)	(6) QTY
				GROUP 94 REPAIR KITS	
				GROUP 9401 REPAIR KITS	
				FIG. KIT	
	PCFZZ	14351	ED400T00102	WATER PUMP KIT .....	1
				BEARING AND SHAFT ( 1) 47-7	
				GASKET ( 1) 47-1	
				IMPELLER ASSY ( 1) 47-3	
				RING, RETAINING ( 1) 47-12	
				SEAL ( 1) 47-4	
				SHAFT AND BEARING ( 1) 47-9	
				SLINGER ( 1) 47-8	
				WATER PUMP RING, RET ( 1) 47-10	
	XDHZZ	14351	JD282T102	BEARING SET, SLEEVE .....	1
				BEARING ROD ( 8) 6-11	
	PAHZZ	14351	JD382T00101	BEARING SET, SLEEVE .....	1
				BEARING, CRANKSHAFT ( 2) 4-5	
				BEARING, CRANKSHAFT ( 2) 4-6	
				BEARING, CRANKSHAFT ( 2) 4-8	
	XDHZZ	14351	JD382T174	KIT, BUSHING CAMSHAFT .....	1
				BUSHING, CENTER ( 1) 9-2	
				BUSHING, REAR ( 1) 9-3	
				BUSHING, FRONT ( 1) 9-6	
	PAHZZ	14351	JD403T105C	KIT, RE-RING PISTON .....	4
				RING, OIL, FIFTH ( 4) 6-12	
				RING, OIL , FOURTH ( 4) 6-14	
				RING, SECOND AND THI ( 8) 6-16	
				RING, TOP ( 4) 6-17	
				SPRING, EXPANDER ( 1) 6-15	
				SPRING, EXPANDER, FOU ( 4) 6-13	
	XDHZZ	14351	JD403T109	KIT, GEAR AND IDLER.....	1
				BUMPER, SPRING ( 2) 18-8	
				BUSHING ( 2) 18-1	
				BUSHING ( 1) 18-6	
				COUNTERWEIGHT ( 1) 18-2	
				GEAR ( 1) 18-5	
				SEAT, SPRING ( 4) 18-4	
				SHAFT ( 1) 18-25	
				SPRING ( 2) 18-7	
	XDHZZ	14351	JD403T110	REPAIR KIT, OIL PUMP .....	1
	XDHZZ	14351	JD403T111	PARTS KIT, DIESEL EN .....	1
				BEARING, BALL, ANNULA ( 1) 18-11	
				BEARING, BALL ( 1) 18-13	
				BEARING, WASHER, THRU ( 2) 18-18	
				GEAR AND IDLER, STUD ( 1) 18-17	
				GEAR, IDLER ( 1) 18-14	
				NUT, SPECIAL ( 1) 18-10	
				PLATE, BEARING RETAI ( 1) 18-15	
				REPAIR KIT, ENGINE ( 1) 18-9	
				SCREW, MACHINE ( 4) 18-16	

KIT-1

## SECTION II

TM 5-4310-250-24P

(1) ITEM NO	(2) SMR CODE	(3) PART FSCM	(4) NUMBER	(5) DESCRIPTION AND USABLE ON CODES (UOC)	(6) QTY
				SPACER	( 1) 18-12
				TUBE ASSY	( 1) 18-29
				TUBE ASSEMBLY, METAL	( 1) 18-41
				WASHER, LOCK	( 5) 15-14
				WASHER, LOCK	( 1) 15-17
				GASKET	( 1) 10-1
13	XDHZZ	50740	JD403U111	GASKET SET .....	1
				GASKET	( 1) 11-2
				GASKET	( 1) 11-12
				GASKET	( 1) 12-17
				GASKET	( 2) 12-10
				GASKET	( 1) 13-1
				GASKET	( 1) 14-12
				GASKET	t 1) 15-2
				GASKET	( 1) 15-3
				GASKET	( 1) 16-3
				GASKET	( 1) 44-5
				GASKET	( 1) 46-11
				GASKET	( 1) 47-1
				PACKING, CYLINDER LI	( 4) 2-5
				SEAL	( 2) 4-1
				SEAL	( 1) 4-2
				SEAL	( 1) 4-3
				SEAL PLAIN ENCASED	( 1) 21-11
				SEAL, ADAPTER, FUEL	( 1) 25-4
				SEAL, PLAIN ENCASED	( 1) 10-12
				WASHER, NONMETALLIC	( 1) 10-4
	PCOZZ	50740	JD403U113	GASKET SET VALVE GRINDING.....	1
				GASKET	( 1) 3-17
				GASKET	( 3) 7-2
				GASKET	( 1) 7-4
				GASKET	( 2) 7-14
				GASKET	( 1) 17-1
				GASKET	( 1) 46-6
	PAFZZ	81336	KIT19728-35	PARTS KIT, ENGINE GE .....	1
				BRUSH, ELECTRICAL CO	( 1) 49-29
				SPRING, BRUSH	( 2) 49-30
	PCOZZ	19728	KIT204	PARTS KIT, ELECTRICA .....	1
				BRUSH SET, ELECTRICA	( 1) 51-21
				GASKET	( 1) 51-7
				GASKET	( 1) 51-23
				SPRING SET, BRUSH	( 1) 51-20
	PCOZZ	84760	16369	GASKET FUEL INJECTION PUMP .....	1
				GASKET	( 2) 21-12
				GASKET	( 1) 23-16
				PACKING , PREFORMED	( 1) 22-3
				PACKING, PREFORMED	( 2) 22-6
				PACKING, PREFORMED	( 1) 22-12
				PACKING, PREFORMED	( 2) 23-2
				PACKING, PREFORMED	( 1) 23-18
				PACKING, PREFORMED	( 1) 24-13
				PACKING, PREFORMED	( 1) 24-17

KIT-2

## SECTION II

TM 5-4310-250-24P

(1) ITEM NO	(2) SMR CODE	(3) PART FSCM	(4) NUMBER	(5) DESCRIPTION AND USABLE ON CODES (UOC)	(6) QTY
				PACKING ,PREFORMED ( 1) 35-5	
				PACKING, PREFORMED ( 5) 43-9	
				PACKING, PREFORMED ( 4) 43-24	
				PLUG, ENDPLATE ( 1) 22-13	
				SPACER, RING ( 8) 20-16	
				WASHER, FLAT ( 1) 23-3	
				WASHER, FLAT ( 1) 35-18	
				WASHER, FLAT ( 2) 43-8	
PAFZZ	16004	42182		PARTS KIT, GASOLINE .....	1
				BUSHING, SLEEVE ( 1) 32-11	
				DIAPHRAGM ( 1) 31-18	
				DISC, BREATHER ( 1) 32-4	
				O-RING ( 2) 32-23	
				O-RING ( 1) 32-29	
				O-RING ( 1) 32-31	
				PACKING, PREFORMED ( 1) 31-9	
				PACKING, PREFORMED ( 1) 32-5	
				PARTS KIT, SPEED ( 1) 32-25	
				PISTON, ENGINE CONTR ( 1) 32-24	
				SEAT, VALVE ( 1) 31-14	
				SPRING ( 1) 31-5	
				SPRING ( 1) 32-7	
				STEM, VALVE ( 1) 31-16	
PCFZZ	16004	46559		PACKING ASSEMBLY .....	1
				GASKET ( 1) 80-16	
				O-RING ( 2) 80-21	
				O-RING ( 1) 92-14	
				O-RING ( 1) 92-20	
				PACKING, PREFORMED ( 2) 80-29	
				PACKING, PREFORMED ( 1) 92-5	
				PACKING, PREFORMED ( 1) 92-25	
PCFZZ	16004	46560		GASKET SET .....	1
				UOC :AZM	
				GASKET ( 2) 80-13	
				GASKET ( 1) 84-27	
				GASKET ( 1) 90-19	
				GASKET ( 1) 90-17	
				GASKET ( 1) 92-3	
PAFZZ	16004	62334		KIT, REPAIR INTAKE UNLOADER ASSEMBLY .....	1
				UOC :AZM	
				BUSHING, SLEEVE ( 2) 91-13	
				GASKET ( 1) 91-18	
				PACKING, PREFORMED ( 1) 91-19	
XBFZZ	16004	62335		KIT, REPAIR AIR PRESSURE REGULATOR.....	1
				UOC :BYY	
				DIAPHRAGM ( 1) 34-17	
				PACKING ,PREFORMED ( 1) 34-14	
				SEAT ( 1) 34-3	
				SPRING ( 1) 34-6	
				STEM ( 1) 34-5	

END OF FIGURE

KIT-3

SECTION II

TM 5-4310-250-24P

(1) ITEM NO	(2) SMR CODE	(3) PART FSCM	(4) NUMBER	(5) DESCRIPTION AND USABLE ON CODES (UOC)	(6) QTY
GROUP 95 GENERAL USE STANDARDIZED PARTS					
GROUP 9501 BULK MATERIEL					
FIG. BULK					
1	PCOZZ	30327	C104	HOSE, NONMETALLIC .....	V
2	XDOZZ	79470	H234-1-4	HOSE, RUBBER.....	V
3	XDOZZ	16004	60721	PIPE .....	V
4	XDOZZ	16004	61102	PIPE, STEEL .....	V
5	PAOZZ	13829	A300578	TUBE, METALLIC .....	V
6	PAOZZ	81346	ASTMB280-80	TUBE, METALLIC.....	V
7	PAOZZ	75377	ACT23	TUBE, METALLIC .....	V
8	XDOZZ	16004	14048	WEB CTN OD TY-3C-3 .....	V
9	PBOZZ	19207	7722204	WIRE, ELECTRICAL .....	V
10	PFHZZ	81348	QQW461	WIRE, NONELECTRICAL .....	V
11	PAFZZ	80244	22-W-1642-125	WIPE, NONELECTRICAL .....	V

END OF FIGURE

## CROSS-REFERENCE INDEXES

NATIONAL STOCK NUMBER INDEX					
STOCK NUMBER	FIG.	ITEM	STOCK NUMBER	FIG.	ITEM
5310-00-004-5033	3	13	5305-00-056-9961	65	11
5330-00-008-9127	51	7	6140-00-057-2554	61	29
4730-00-010-3875	3	6	4730-00-057-5555	2	34
4730-00-011-3176	85	6		11	10
5315-00-012-0123	15	11	2930-00-058-6547	48	3
4730-00-012-7823	81	2	2910-00-058-6552	43	21
5310-00-013-1245	86	13	5360-00-058-6555	43	22
4730-00-013-7409	18	37	5360-00-058-6558	35	22
3020-00-014-1406	49	8	2940-00-058-6561	27	4
4730-00-014-1539	77	2		87	3
4720-00-014-6867	26	1	2930-00-058-6568	45	16
4720-00-014-6868	87	2	2920-00-058-6574	51	20
2815-00-018-2514	3	15	5310-00-061-1258	49	10
2910-00-018-2515	3	16		61	11
4710-00-018-2560	18	41	5305-00-068-0500	82	9
4720-00-018-2580	12	6	5305-00-068-0501	34	23
4310-00-018-2590	80	18		58	11
5360-00-018-2606	80	20	5305-00-068-0502	26	3
5360-00-018-2607	92	9		34	18
4310-00-018-2608	82	25		41	4
	83	15		61	9
4310-00-018-2611	90	2	5305-00-068-0511	49	9
4310-00-018-2622	92	4		84	19
4330-00-018-6657	96	19	5305-00-071-2055	49	1
4330-00-018-6665	96	20	5305-00-071-2070	81	5
6240-00-019-0877	56	9	5305-00-071-2072	68	1
	57	10	5305-00-071-2513	91	9
6240-00-019-3093	53	3	5330-00-074-8869	11	21
5340-00-036-3612	37	15	5310-00-080-6004	26	16
4310-00-042-3242	80	33		30	6
2910-00-042-4759	24	14		45	3
2910-00-042-4760	24	10		52	2
5315-00-042-4800	24	23		61	7
5310-00-042-6678	51	17		65	5
3120-00-042-8624	18	18		79	7
5310-00-043-1680	51	3		86	12
5310-00-043-2646	51	12	5310-00-080-9785	49	2
2910-00-044-1283	28	7	5310-00-081-4219	62	3
2910-00-044-1285	30	15		69	4
	90	28		70	6
2990-00-044-1286	44	4	5310-00-082-1404	56	11
2990-00-044-1289	44	9		57	4
4730-00-044-4698	11	4		92	8
5310-00-044-5285	18	10	4310-00-083-1828	28	13
5310-00-045-3299	49	28	5310-00-087-4652	82	7
	90	31	5310-00-088-0553	32	9
4730-00-050-4203	93	6	5330-00-091-9078	47	1
5305-00-050-4212	80	3	5977-00-091-9283	51	21
4710-00-055-7395	20	2	3110-00-100-6153	92	10
4710-00-055-7396	20	9	3110-00-100-6158	80	40



## CROSS-REFERENCE INDEXES

NATIONAL STOCK NUMBER INDEX					
STOCK NUMBER	FIG.	ITEM	STOCK NUMBER	FIG.	ITEM
3110-00-100-6158	89	5	4730-00-196-1533	82	35
4730-00-101-2616	11	9		83	27
	19	6	5330-00-197-8116	7	2
4730-00-102-2702	26	24	9905-00-202-3639	58	10
	75	5	9905-00-205-2795	58	10
	75	10	5305-00-206-3976	5	7
	77	10		80	39
	86	21		95	20
4820-00-102-2703	90	16	5307-00-207-1272	2	32
4330-00-104-2085	83	7	5305-00-207-3984	24	11
5310-00-104-7755	16	15	5305-00-207-7178	64	9
5306-00-104-7758	20	11	5310-00-209-1218	23	6
	37	3		43	17
2940-00-105-2574	86	4	4820-00-215-7436	15	10
5310-00-113-3882	11	29	2940-00-217-3588	85	9
5305-00-115-9526	5	25	2910-00-218-6579	20	13
	26	15	4730-00-221-2140	13	4
	30	5	5305-00-225-3839	61	18
	45	1		92	23
	56	2	2910-00-225-4788	21	10
5977-00-116-3621	49	30	2815-00-225-4790	KIT	
4820-00-128-1178	24	9	2920-00-225-4824	51	1
2910-00-128-1185	43	28	5306-00-225-8496	65	2
5330-00-131-5527	11	2		66	2
5330-00-135-9807	92	3		69	11
5330-00-135-9808	80	13		70	7
5330-00-136-1528	84	27		73	8
3120-00-138-0242	89	3		86	10
3120-00-138-0244	32	11		93	15
	91	13	5306-00-225-8497	90	32
4820-00-139-0330	82	34	5306-00-225-8499	32	16
	83	26		50	10
2910-00-141-9758	29	2	5310-00-225-8979	35	18
5330-00-166-0980	34	14	5306-00-226-4831	61	19
	91	19	5306-00-226-4833	44	3
5330-00-171-5641	22	3	5306-00-226-4844	93	13
5330-00-171-6575	12	10	5310-00-233-5872	16	8
5330-00-171-8068	88	6	2805-00-233-7805	5	5
5310-00-187-0159	92	2	2815-00-233-7806	8	9
	92	16	2910-00-237-0032	23	17
4730-00-187-7613	94	3	2910-00-237-0033	43	16
4730-00-188-1901	83	22	5977-00-237-1211	51	9.
5330-00-190-4224	11	6	2815-00-242-2950	19	2
9505-00-191-3680	BULK	11	5305-00-250-5613	35	16
4730-00-193-7080	83	21	5930-00-253-1635	53	8
5330-00-194-3722	92	25	5360-00-253-3265	11	19
4730-00-196-1465	40	3	5330-00-253-3335	11	16'
	81	4	5365-00-253-3357	11	23
	96	22	4730-00-253-4414	81	11
4730-00-196-1498	13	6	4730-00-253-4415	93	18

## CROSS-REFERENCE INDEXES

STOCK NUMBER	FIG.	NATIONAL STOCK NUMBER INDEX		STOCK NUMBER	FIG.	ITEM
		ITEM	STOCK NUMBER			
5360-00-253-6962	15	9		4730-00-278-8765	96	10
4730-00-254-2744	45	6			96	12
	84	9			96	18
4730-00-254-6211	18	31			97	4
5315-00-255-2360	2	25			97	7
	2	27			97	11
4730-00-257-2117	40	2			97	19
	77	1		4730-00-278-8829	26	21
4730-00-261-4218	13	7			29	6
4730-00-261-4225	86	22			29	9
4730-00-263-2733	16	10			75	7
4730-00-266-2417	95	133			75	12
4710-00-268-1301	37	7			77	8
5310-00-268-7270	6	7			86	18
5305-00-269-3208	79	8		5305-00-285-1243	57	14
5305-00-269-3214	0	10		4730-00-287-1537	95	3
5310-00-269-4040	10	9			95	9
3020-00-270-3575	5	9			95	13
5307-00-274-1403	2	30			95	17
2805-00-274-3403	16	1			95	25
4820-00-276-9041	45	7			95	30
4710-00-277-5524	BULK	7			95	37
4710-00-277-5525	BULK	5			96	3
4710-00-277-5527	BULK	6			96	9
4730-00-277-8266	30	1			96	13
4730-00-277-9168	30	8			96	17
	39	3			97	3
	95	27			97	8
4730-00-277-9386	17	8			97	12
	96	21			97	20
4730-00-277-9615	30	2		4730-00-287-1766	75	3
	95	34		2910-00-287-1912	38	16
	97	17		4730-00-287-3281	38	14
4730-00-278-2719	45	8		2815-00-293-1589	4	9
4730-00-278-2965	32	3		5365-00-293-7716	11	5
4730-00-278-3462	32	28		3120-00-294-2219	24	20
4730-00-278-8764	29	5		5935-00-295-6403	61	15
	29	8		5340-00-295-9447	49	20
	75	8		5330-00-297-7106	56	6
	75	13		5307-00-297-8313	3	21
	77	9		6220-00-299-7425	57	12
	86	20		6220-00-299-7426	57	12
4730-00-278-8765	95	4		2805-00-306-1810	8	6
	95	8		2805-00-311-2467	5	16
	95	12		5330-00-313-7645	46	11
	95	16		5330-00-313-7646	46	6
	95	26		5340-00-318-7538	71	2
	95	31			72	3
	95	36			74	4
	96	4		2910-00-321-8738	22	4

## CROSS-REFERENCE INDEXES

NATIONAL STOCK NUMBER INDEX					
STOCK NUMBER	FIG.	ITEM	STOCK NUMBER	FIG.	ITEM
5315-00-325-4739	4	7	4310-00-451-1012	27	1
2805-00-329-2571	49	11	4310-00-454-6805	88	3
2940-00-333-5478	86	24	5310-00-458-2385	67	8
4730-00-335-9315	20	17		68	4
5360-00-335-9320	22	7		69	13
5360-00-335-9323	22	10		70	14
2910-00-335-9325	35	2		73	9
5360-00-335-9327	35	11		81	8
2910-00-335-9329	23	11		84	22
2910-00-335-9331	35	9	4310-00-464-0685	80	1
2910-00-347-5599	43	10	4730-00-480-4819	75	2
5330-00-351-6356	14	12	4720-00-481-9390	BULK	1
5330-00-353-0959	57	8	3040-00-496-1515	30	9
5340-00-353-4963	26	7	5330-00-505-6186	82	33
5340-00-353-8638	3	7		93	20
2805-00-364-4954	14	7	5330-00-506-3975	21	12
4730-00-369-4593	93	19	5330-00-515-5549	80	26
6250-00-371-4018	57	7	3110-00-516-5289	18	11
2910-00-374-6020	37	16	5330-00-527-7244	7	14
2920-00-391-2989	49	14	2910-00-529-8580	36	1
4310-00-400-6380	45	5	5340-00-530-5106	2	12
5330-00-401-5247	KIT		2530-00-535-3737	11	8
6140-00-404-2669	62	1	5310-00-543-2410	65	15
4310-00-405-1761	86	7	5310-00-543-4385	82	19
5340-00-405-1762	5	11		83	11
5310-00-407-9566	48	2	5310-00-550-1130	31	20
	65	3		32	17
	80	11		93	14
4730-00-408-4583	21	7	4730-00-555-0592	97	16
	28	3	5310-00-559-0070	43	3
3120-00-422-5012	2	24	2910-00-562-9623	23	14
2930-00-423-0505	47	6	5935-00-572-9180	56	14
2930-00-423-0506	46	10		57	15
5307-00-424-3549	11	31	5330-00-576-9732	93	4
4310-00-425-0006	31	8	6220-00-577-3434	57	2
	34	16	6220-00-577-3435	57	2
4310-00-425-0009	31	13	4820-00-580-2587	81	3
4310-00-425-0016	32	22	2940-00-580-6283	11	24
4310-00-425-0022	32	24	5330-00-582-2133	32	5
4730-00-425-5281	18	35	5310-00-582-5765	23	8
4730-00-425-5318	18	32	5310-00-582-5965	34	19
4730-00-431-6276	3	9	5330-00-584-0266	31	9
291-00-0431-6512	20	14		92	5
4730-00-432-8229	16	9	5310-00-595-6398	38	19
2940-00-435-5394	27	15	5310-00-596-4989	3	12
	87	7		7	3
5310-00-439-4711	49	22		11	27
4730-00-446-5838	16	14		12	13
	21	1		38	4
6620-00-448-4375	53	10		46	9

## CROSS-REFERENCE INDEXES

NATIONAL STOCK NUMBER INDEX					
STOCK NUMBER	FIG.	ITEM	STOCK NUMBER	FIG.	ITEM
2920-00-606-4390	KIT		5310-00-685-3228	84	18
5305-00-614-0247	51	2	5306-00-689-3992	10	3
5310-00-616-1330	47	14		13	3
5315-00-616-5526	49	26	5360-00-691-7207	23	13
5330-00-629-2264	79	5	2805-00-696-4046	3	8
5307-00-637-7166	2	38	5330-00-705-2294	85	3
	3	14	4310-00-706-4518	80	2
5310-00-637-9541	5	6	2815-00-709-0679	6	5
	11	26	3120-00-709-0680	6	6
	12	12	3120-00-709-0685	KIT	
	16	5	2815-00-709-0686	2	2
	30	4		6	1
	30	17	5365-00-715-6894	5	13
	45	2	5305-00-716-8128	67	6
	46	4	5930-00-718-3850	75	1
	49	13	4310-00-722-3344	82	22
	56	1		83	13
	61	20	5330-00-722-6349	KIT	
	64	3	4730-00-722-7211	30	7
	66	5	5305-00-724-5910	80	23
	79	2	5305-00-724-6761	80	37
	80	38	5305-00-724-7221	82	23
	81	15	5305-00-724-7222	10	11
	90	11	6220-00-726-1916	57	2
	92	12	5365-00-727-2810	93	2
	95	21	6220-00-727-3288	57	1
4730-00-639-9730	12	3	5305-00-727-3804	5	20
2920-00-640-7518	50	7	5330-00-727-3958	27	6
5330-00-640-9399	23	16		87	6
5330-00-641-0986	10	12	5310-00-732-0558	61	6
5330-00-641-8282	35	5		61	10
	43	9	5310-00-732-0559	31	1
5330-00-641-8283	22	6	5310-00-732-0560	28	11
	23	2	5340-00-732-0642	56	7
5330-00-641-8286	35	8	2910-00-734-0153	24	24
5330-00-641-8291	24	13	5310-00-735-3544	26	10
6210-00-643-0339	53	1		86	6
2910-00-646-6816	25	4	5330-00-736-8476	26	9
2815-00-651-2773	7	11		86	5
5930-00-655-1514	53	5	5365-00-737-6631	45	14
5305-00-660-2467	31	19	6680-00-740-6099	76	1
	34	8	6220-00-752-5993	57	12
3120-00-661-3757	4	13	6220-00-752-6018	56	8
5330-00-663-4773	37	20	6220-00-752-6516	57	13
	38	13	4820-00-752-9040	37	14
6220-00-669-5623	56	4	5330-00-757-1680	24	17
2815-00-675-1450	8	12	2815-00-758-9025	9	9
5310-00-684-3463	30	20	5310-00-761-6882	34	21
5330-00-684-7851	29	1		64	4
5306-00-685-1821	5	15		81	14

## CROSS-REFERENCE INDEXES

NATIONAL STOCK NUMBER INDEX					
STOCK NUMBER	FIG.	ITEM	STOCK NUMBER	FIG.	ITEM
5310-00-761-6882	85	8	2910-00-830-0154	38	20
4730-00-765-2457	21	4	5310-00-830-7825	23	10
5310-00-768-0318	49	6	5310-00-833-8567	56	15
	67	9		57	16
	68	5	6220-00-839-7461	58	1
5310-00-768-0319	30	11	3110-00-841-1848	80	15
	33	2	3110-00-841-7180	80	27
	34	10	4730-00-842-7841	11	17
	92	13	2990-00-843-8569	KIT	
6145-00-772-2204	BULK	9	5305-00-846-0129	23	7
5307-00-784-0015	37	17	4820-00-849-1220	2	33
5360-00-784-0330	24	8	5310-00-851-2677	5	18
5360-00-784-0346	35	3	5330-00-853-2376	22	12
5340-00-786-3963	24	12	5330-00-857-0555	27	5
5365-00-786-3964	24	5		87	4
2910-00-786-3973	22	14	2530-00-859-0358	80	17
5365-00-786-4025	23	12		82	4
5365-00-786-4027	24	4		83	4
5305-00-786-4028	22	1	4730-00-861-6890	38	18
5305-00-786-4032	24	6	5330-00-870-9536	44	5
2990-00-786-6341	35	19	2930-00-870-9749	47	2
5340-00-787-6422	21	13	2910-00-870-9751	20	12
5340-00-787-6424	35	21	2815-00-872-0778	1	1
5310-00-787-6466	43	20	6240-00-877-3405	58	5
5305-00-787-6468	21	14	5310-00-877-4956	43	8
2910-00-788-0988	35	17	5310-00-880-7744	50	3
2910-00-788-0989	43	11		66	4
4310-00-789-0609	92	6	5310-00-880-8189	11	28
5360-00-789-0610	92	19		49	4
5360-00-789-0611	92	24	5315-00-884-9827	25	6
5305-00-789-0624	43	6	3120-00-886-6208	24	19
5970-00-791-8007	20	3	3120-00-886-6210	22	9
5310-00-791-9437	35	6	5315-00-887-1539	24	25
5365-00-804-2027	24	21	4320-00-887-1544	24	2
5365-00-804-9735	92	7	5365-00-887-8342	32	19
5305-00-808-9977	85	4	5310-00-889-2606	62	2
5310-00-809-3078	34	20	5305-00-889-2999	65	8
5310-00-809-3079	81	7		69	10
	82	38		73	7
	83	30	5310-00-891-5703	43	27
	84	24	5365-00-891-8931	20	16
5310-00-809-4058	30	22	5305-00-891-8979	43	13
	81	16	5330-00-895-9083	21	11
5310-00-809-5998	67	4	2990-00-896-2166	42	2
5315-00-810-3701	80	32	2920-00-897-2459	23	15
5315-00-816-8053	80	34	2910-00-897-2461	24	7
5360-00-816-8227	35	20	2910-00-897-2466	35	1
5306-00-819-3038	23	4	2910-00-897-2500	43	19
5310-00-820-6653	5	19	2990-00-897-2539	35	10
5365-00-821-0451	43	12	2910-00-897-2545	43	5

## CROSS-REFERENCE INDEXES

NATIONAL STOCK NUMBER INDEX					
STOCK NUMBER	FIG.	ITEM	STOCK NUMBER	FIG.	ITEM
2910-00-900-2567	43	23	4820-00-987-7759	90	8
5310-00-903-3994	51	16	5305-00-988-1170	5	1
4720-00-903-9508	46	2		30	16
2920-00-906-5912	KIT		5305-00-988-1171	26	18
3120-00-907-6928	4	14		86	15
4330-00-907-6932	82	6	5305-00-988-1724	38	8
5330-00-908-3179	KIT		5310-00-988-7516	49	5
5330-00-908-3181	KIT		5305-00-989-7434	45	11
4730-00-908-3194	12	4	5330-00-990-3977	80	29
2940-00-908-4657	26	8	5365-00-992-7084	22	11
2990-00-915-6354	42	1	5305-00-993-1848	59	1
2990-00-919-6564	17	7		90	30
4720-00-923-7117	46	8	5305-00-993-8688	35	4
5360-00-930-3781	82	26	5305-01-007-1321	43	2
	83	16	5310-01-012-2349	17	4
4310-00-930-5755	30	23	4820-01-042-4199	88	1
5977-00-931-1120	49	29		89	1
4330-00-932-7516	85	7	5310-01-070-2105	84	20
5310-00-934-9739	65	16	5306-01-075-8519	31	12
5310-00-934-9751	84	17		48	1
5310-00-934-9757	23	9		69	3
5310-00-934-9766	51	11		70	3
5310-00-935-1243	43	7		80	10
5330-00-936-4587	23	18	6220-01-144-3720	58	3
3030-00-943-5434	49	7	2530-01-149-7945	11	18
5310-00-951-4679	65	14	5310-01-161-6121	23	5
5305-00-958-4358	90	27	5310-01-195-3568	23	3
	95	19	4310-01-252-4665	65	1
5305-00-961-6507	27	7	4730-01-268-8646	96	6
	87	5			
5305-00-964-0589	67	5			
	84	25			
5310-00-971-1467	37	19			
5330-00-974-6643	43	24			
5340-00-978-3433	58	2			
5305-00-978-9368	43	1			
5305-00-978-9378	91	15			
2910-00-980-2290	24	22			
5310-00-982-4938	26	14			
	86	11			
5310-00-984-3806	44	1			
5305-00-984-4984	57	3			
5305-00-984-6189	90	4			
5305-00-984-6195	17	10			
5305-00-984-6210	71	3			
	72	4			
	74	3			
5305-00-984-6212	57	6			
	58	12			
	64	7			

## CROSS-REFERENCE INDEXES

FSCM	PART NUMBER	PART NUMBER INDEX		FIG.	ITEM
			STOCK NUMBER		
88042	AAF216CP20		3110-00-100-6153	92	10
18265	AAH00-0346			27	12
				87	12
78225	AAX0532		2930-00-058-6568	45	16
12204	AA2203-6			93	17
75377	ACT23		4710-00-277-5524	BULK	7
55469	AC1642		4730-00-287-1766	75	3
77260	AC641			90	29
01843	ADN4SD513		2910-00-218-6579	20	13
12356	AL49617-5		3110-00-516-5289	18	11
88044	AM5208-6			84	15
88044	AN365-1024C			57	9
				58	8
				64	5
88044	AN515-6			56	10
88044	AN52086			60	3
88044	AN565F516-16			32	14
88044	AN6227-15		5330-00-171-8068	88	6
88044	AN6227B104			32	29
88044	AN6227B107			80	21
88044	AN6227B90			32	23
88044	AN6227B92			32	31
88044	AN6227B23			82	24
				83	14
88044	AN6230-11		5330-00-194-3722	92	25
88044	AN6320B11			92	14
16004	AP25673		5365-00-715-6894	5	13
81346	ASTMB280-80		4710-00-277-5527	BULK	6
12776	AS17354		5330-00-190-4224	11	6
81343	AS568-023MILP551			92	20
72661	AWR4		5330-00-505-6186	82	33
				83	25
				93	20
08441	A17004-1		4730-00-263-2733	16	10
13829	A300578		4710-00-277-5525	BULK	5
16004	A46222		4720-00-923-7117	46	8
24617	A5962PC68		5330-00-197-8116	7	2
14351	A6001338			8	2
16004	B27854		2990-00-896-2166	42	2
72853	B5-691-4X1-4		4730-00-277-8266	30	1
14351	8600-0-201			10	6
14351	B6001216			9	12
19728	CB17393		5330-00-297-7106	56	6
75272	CC0509			28	16
75272	CC0609			95	22
81155	CD2713		2910-00-529-8580	36	1
14351	CVT3221			15	8
14351	CVT3298		4820-00-215-7436	15	10
80058	CY2213BTGC5X			65	4
75272	C0-0413			79	3
30327	C104		4720-00-481-9390	BULK	1

## CROSS-REFERENCE INDEXES

FSCM	PART NUMBER	PART NUMBER INDEX		FIG.	ITEM
			STOCK NUMBER		
78551	C1059-014-1			57	11
73370	C1126PL		2910-00-287-1912	38	16
78553	C2980-2			17	11
14351	C400L00228		2805-00-364-4954	14	7
50740	C400L231		5330-00-351-6356	14	12
96606	C460		3040-00-496-1515	30	9
16004	C46201			92	26
84760	DBGVC437-5AL		2910-00-225-4788	21	10
93742	DE69601		2910-00-321-8738	22	4
13445	DL21		6210-00-643-0339	53	1
56442	DX253			80	4
14351	D600L02270		2805-00-274-3403	16	1
14351	D6001269			9	4
14351	ED400K3010			47	5
14351	ED400K3012		2930-00-870-9749	47	2
14351	ED400T00102		2815-00-225-4790	KIT	
57733	ES551YK			78	1
30327	E14A		4730-00-254-6211	18	31
14351	E600A215		5340-00-353-8638	3	7
14351	E6001272			8	5
14351	E6041202			8	7
73370	FBM1126PL			38	12
81348	FED-WW-P-501 SPE C TYPE 1 CLASS A			13	5
73370	FHB33PL			11	13
34494	FIG86-3X4		4820-00-580-2587	81	3
18265	FWG06-5014			26	6
18265	FWG08-0030			86	2
18265	FWG10-0011			27	3
				87	1
14351	F400M00207		2805-00-329-2571	49	11
79960	F6X12AT3		2910-00-374-6020	37	16
14351	F600L00221			11	7
18265	GAH00-0327		2940-00-435-5394	27	15
				87	7
18265	GAX001966			26	26
14351	GD157F329			38	2,
14351	GD193F301			25	3
14351	GD193F302			25	1
14351	GD400F268			20	15
19728	GHS17		5977-00-116-3621	49	30
19728	GHS18			49	24
19728	GHS20			49	15
19728	GHS2002S			49	17
19728	GHS2012S		5977-00-931-1120	49	29
19728	GHS26			49	19
19728	GHS6002TS		2920-00-391-2989	49	14
64959	G6034462-13			82	2'
				83	2
14351	HD260C00302		3020-00-270-3575	5	9
14351	HD260F247			20	7



## CROSS-REFERENCE INDEXES

FSCM	PART NUMBER	PART NUMBER INDEX		FIG.	ITEM
			STOCK NUMBER		
14351	HD260F248			20	6
14351	HD260H00226			15	4
14351	HD260L225			15	6
14351	HD260M3490			79	6
14351	HD277F227			25	2
14351	HD277K202			47	9
14351	HD400F2160		5970-00-791-8007	20	3
14351	HD400F259		2910-00-431-6512	20	14
14351	HD400F299			21	9
01046	HK819			65	12
01046	HK19			70	12
01046	HK819			69	9
				73	6
75272	HTC432			38	9
				90	24
75272	HTC623			5	2
				16	6
14351	H206K213			10	4
79470	H234-1-4			26	22
				BULK	2
19207	H234-1-4-1			86	19
19207	H234-1-4-34			75	11
14351	H260A00204			3	10
14351	H260A209		2815-00-233-7806	8	9
02978	H260B00321			16	3'
14351	H260B3160			16	2
50740	H260B333			4	3
50740	H260B339			4	1
50740	H260B340			4	2
02978	H260C00201		2815-00-293-1589	4	9
14351	H260E00200			17	6
50740	H260K204		5330-00-091-9078	47	1
14351	H2601200			8	8
14351	H2601203			8	4
14351	H2601206			7	15
95875	ILUY06003-3			50	11
14351	JD282T102			KIT	
14351	JD38M322			49	3
14351	JD382A00200			3	19
14351	JD382A00201			3	18
14351	JD382A00206			6	3
14351	JD382A02070		2815-00-018-2514	3	15
02978	JD382A05010			7	1
14351	JD382A202		2910-00-018-2515	3	16
02978	JD382B00226			19	9
14351	JD382B00424			18	23
02978	JD382B04241			18	19
14351	JD382B210			18	15
14351	JD382B211			18	12
14351	JD382B218			18	27
14351	JD382B219		3120-00-042-8624	18	18

## CROSS-REFERENCE INDEXES

FSCM	PART NUMBER	PART NUMBER INDEX		FIG.	ITEM
			STOCK NUMBER		
14351	JD382B2242			18	17
14351	JD382B417			10	2
14351	JD382B419			2	22
14351	JD382B4230			19	3
14351	JD382B4231	2815-00-242-2950		19	2
14351	JD382B4234			14	1
14351	JD382B600	2805-00-233-7805		5	5
14351	JD382C00228	3120-00-907-6928		4	14
14351	JD382C2242			4	4
14351	JD382E500			17	3
14351	JD382F139			38	7
14351	JD382F316			37	4
14351	JD382F318	4710-00-268-1301		37	7
14351	JD382F3180			37	5
14351	JD382F3190			38	5
14351	JD382G209			18	1
14351	JD382G214			19	4
14351	JD382G218			19	5
14351	JD382G219			9	6
14351	JD382G220			9	2
14351	JD382G221			9	3
14351	JD382G3001			4	8
14351	JD382G3041			4	5
14351	JD382G306			6	11
14351	JD382G3091			4	6
02978	JD382H00321			18	21
14351	JD382H00401	2815-00-758-9025		9	9
14351	JD382H207			15	5
14351	JD382H319			15	1
14351	JD382H323			18	14
14351	JD382H324			4	10
14351	JD382K00402	2930-00-423-0506		46	10
14351	JD382K315			12	11
02978	JD382L02151			15	7
02978	JD382L03050			18	29
02978	JD382L03060	4710-00-018-2560		18	41
02978	JD382L04030			18	36
14351	JD382L05020			18	38
14351	JD382L208			15	16
14351	JD382L209			19	8
14351	JD382L211			15	3
14351	JD382L212			16	13
14351	JD382L213			11	11
14351	JD382L215			15	13
14351	JD382L2150			15	12
14351	JD382L217			12	17
14351	JD382L2240			16	7
14351	JD382L2250			2	36
14351	JD382L308			12	8
14351	JD382L309			11	12
14351	JD382L5060			11	1

## CROSS-REFERENCE INDEXES

FSCM	PART NUMBER	PART NUMBER INDEX		FIG.	ITEM
			STOCK NUMBER		
14351	JD382L601			11	25
14351	JD382M319			49	12
14351	JD382T00101		3120-00-709-0685	KIT	
14351	JD382T174			KIT	
14351	JD382T177			18	9
14351	JD3821201			7	7
14351	J03821203			9	5
14351	J03821300			7	8
				8	11
14351	JD3821301			8	10
L4351	JD3821305			9	1
14351	JD400F2000		2910-00-870-9751	20	12
14351	JD400F5001			20	1
14351	JD400F5011		4710-00-055-7395	20	2
14351	JD400F5021		4710-00-055-7396	20	9
14351	JD400F5031			20	8
14351	JD400T104		2815-00-709-0686	2	2
				6	1
14351	JD403A05004S			2	1
14351	JD403A300			6	12
14351	JD403A400			6	2
14351	JD403A401			2	3
02978	JD403A4012			2	4
14351	JD403A5003C			2	7
14351	JD403A6025			3	4
14351	JD403B200			18	4
14351	JD403B201			18	7
14351	JD403B202			18	8
14351	JD403B301			18	2
14351	JD403B302			18	25
14351	JD403B3030			13	2
02978	JD403C00407			10	8
14351	JD403C408			5	10
14351	JD403C4080			5	8
14351	JD403D402			3	17
50740	JD403E00200		5330-00-870-9536	44	5
14351	JD403E300			44	6
14351	JD403F222			21	2
14351	JD403F223			21	3
14351	JD403F401			21	5
14351	JD403G200			18	6
14351	JD403H301			18	5
14351	JD403K307			12	1
14351	JD403K308			47	11
14351	JD403K309			46	5
14351	JD403K401		4720-00-018-2580	12	6
14351	JD403T105C			KIT	
14351	JD403T109			KIT	
14351	JD403T110			KIT	
14351	JD403T111			KIT	
50740	JD403U111			KIT	13

## CROSS-REFERENCE INDEXES

FSCM	PART NUMBER	PART NUMBER INDEX		FIG.	ITEM
			STOCK NUMBER		
50740	JD403U113		5330-00-722-6349	KIT	
50740	J382A200			2	5
50740	J382A304			7	4
14351	J382B306			10	1
14351	J382B311			2	18
50740	J382B403			13	1
14351	J382B414			2	14
02978	J382D4000			6	9
14351	J382D4003		2815-00-709-0679	6	5
14351	J382E302			17	1
14351	J382G200		3120-00-709-0680	6	6
14351	J3821200			8	1
14351	J3821400			7	6
14351	J403A300			6	17
14351	J403A301			6	16
14351	J403A302			6	14
14351	J403A304			6	15
14351	J403K00402		2930-00-423-0505	47	6
14351	J403K3010			47	3
14351	KD277K2020			47	7
75175	KD3726		6220-01-144-3720	58	3
81336	KIT19728-35		2920-00-606-4390	KIT	
19728	KIT204		2920-00-906-5912	KIT	
50740	K404L210		5310-00-233-5872	16	8
14351	K60012350		2815-00-651-2773	7	11
61112	LP1214-1			41	3
61112	LP1241-3			41	1
61112	LP2974R34		2990-00-915-6354	42	1
14351	L478A308			6	13
19728	MBD19CS		2920-00-058-6574	51	20
19728	MBD254D			51	10
19728	MBD3343			51	8
19728	MEJ38			51	6
19728	MEJ39A			51	5
19728	MEL2002D			51	4
19728	MEL22C			51	14
19728	MEL24			51	23
19728	MEL25		5330-00-008-9127	51	7
19728	MEW1012S		5977-00-091-9283	51	21
19728	MEW1064A		5977-00-237-1211	51	9
19728	MEW2431A			51	22
19728	MFX2001S			51	24
19728	MFY8001AT		2920-00-225-4824	51	1
96906	MS13805-1		2920-00-640-7518	50	7
96906	MS13808-1		5340-00-295-9447	49	20
96906	MS14314-4		4730-00-011-3176	85	6
96906	MS15001-1		4730-00-050-4203	93	6
96906	MS15570-1251		6240-00-019-0877	56	9
				57	10
96906	MS15570-623		6240-00-019-3093	53	3
96906	MS16555-102		5315-00-816-8053	80	34

## CROSS-REFERENCE INDEXES

FSCM	PART NUMBER	PART NUMBER INDEX		FIG.	ITEM
			STOCK NUMBER		
96906	MS16562-36		5315-00-810-3701	80	32
96906	MS16624-1093		5365-00-804-2027	24	21
96906	MS16624-200		5365-00-727-2810	93	2
96906	MS16625-1037		5365-00-804-9735	92	7
96906	MS16632-1062		5365-00-887-8342	32	19
96906	MS16997-30		5305-00-978-9368	43	1
96906	MS16997-58		5305-00-978-9378	91	15
96906	MS18154-58		5305-00-115-9526	26	15
				30	5
				45	1
				56	2
96906	MS19059-2422		3110-00-100-6158	80	40
				89	5
96906	MS20913-10			81	1
96906	MS20913-3S		4730-00-555-0592	97	16
96906	MS20913-6S		4730-00-221-2140	13	4
96906	MS21044N5		5310-00-088-0553	32	9
96906	MS24665-355		5315-00-012-0123	15	11
96906	MS24667-28		5305-00-207-7178	64	9
96906	MS24693C4		5305-00-056-9961	65	11
96906	MS27040-10		5310-00-982-4938	26	14
				86	11
				95	32
96906	MS27183-10		5310-00-809-4058	30	22
				81	16
96906	MS27183-11		5310-00-809-3078	34	20
96906	MS27183-12		5310-00-081-4219	62	3
				69	4
				70	6
96906	MS27183-14		5310-00-080-6004	26	16
				30	6
				45	3
				52	2
				61	7
				65	5
				79	7
				86	12
96906	MS27183-18		5310-00-809-5998	67	4
96906	MS27183-19		5310-00-809-3079	81	7
				82	38
				83	30
				84	24
96906	MS27183-3		5310-00-951-4679	65	14
96906	MS27183-6		5310-00-082-1404	56	11
				57	4
				92	8
96906	MS27769-2		4730-00-278-3462	32	28
96906	MS27769-3		4730-00-278-2965	32	3
96906	MS28775-010		5330-00-584-0266	31	9
				92	5
96906	MS28775-011		5330-00-582-2133	32	5

## CROSS-REFERENCE INDEXES

FSCM	PART NUMBER	PART NUMBER INDEX		FIG.	ITEM
			STOCK NUMBER		
96906	MS28775-226		5330-00-576-9732	93	4
96906	MS35000-3		6140-00-057-2554	61	29
96906	MS35058-22		5930-00-655-1514	53	5
96906	MS35206-217		5305-00-889-2999	65	8
				69	10
				73	7
96906	MS35206-227		5305-00-984-4984	57	3
96906	MS35206-241		5305-00-984-6189	90	4
96906	MS35206-247		5305-00-984-6195	17	10
96906	MS35206-263		5305-00-984-6210	71	3
				72	4
				74	3
96906	MS35206-265		5305-00-984-6212	57	6
				58	12
				64	7
96906	MS35206-280		5305-00-988-1724	38	8
96906	MS35206-284		5305-00-988-1170	5	1
				30	16
96906	MS35206-285		5305-00-988-1171	26	18
				86	15
96906	MS35207-243		5305-00-958-4358	90	27
				95	19
96906	MS35207-263		5305-00-989-7434	45	11
96906	MS35207-265		5305-00-993-1848	59	1
				90	30
96906	MS35214-33			56	13
96906	MS35265-68		5305-00-846-0129	23	7
96906	MS35265-80		5305-00-660-2467	31	19
				34	8
96906	MS35265-83		5305-00-808-9977	85	4
96906	MS35266-64		5305-00-614-0247	51	2
96906	MS35297-164			51	26
96906	MS35297-172			80	24
96906	MS35333-38		5310-00-559-0070	43	3
96906	MS35333-40		5310-00-550-1130	31	20
				32	17
				93	14
96906	MS35333-43		5310-00-685-3228	84	18
96906	MS35333-46		5310-00-543-4385	82	19
				83	11
96906	MS35338-27		5310-00-637-9541	30	4
96906	MS35338-40		5310-00-543-2410	65	15
96906	MS35338-42		5310-00-045-3299	49	28
				90	31
96906	MS35338-44		5310-00-582-5965	34	19
96906	MS35338-45		5310-00-407-9566	48	2
				65	3
				80	11
96906	MS35338-46		5310-00-637-9541	30	17
				45	2
				46	4

## CROSS-REFERENCE INDEXES

FSCM	PART NUMBER	PART NUMBER INDEX		FIG.	ITEM		
			STOCK NUMBER				
96906	MS35338-46		5310-00-637-9541	49	13		
				56	1		
				61	20		
				64	3		
				66	5		
				80	38		
				81	15		
				90	11		
				92	12		
				95	21		
		96906		MS35387-1	9905-00-205-2795	58	10
96906	MS35387-2	9905-00-202-3639	58	10			
96906	MS35388-46		38	3			
96906	MS35420-2	6220-00-752-5993	57	12			
96906	MS35421-1	6220-00-299-7425	57	12			
96906	MS35421-2	6220-00-299-7426	57	12			
96906	MS35423-1	6220-00-577-3434	57	2			
96906	MS35423-2	6220-00-726-1916	57	2			
96906	MS35424-1	6220-00-577-3435	57	2			
96906	MS35424-2	6220-00-727-3288	57	1			
96906	MS35425-42	5310-00-889-2606	62	2			
96906	MS35643-1	5330-00-684-7851	29	1			
96906	MS35645-1	2910-00-141-9758	29	2			
96906	MS35649-242	5310-00-934-9739	65	16			
96906	MS35649-282	5310-00-934-9757	23	9			
96906	MS35650-302	5310-00-934-9751	84	17			
96906	MS35650-305	5310-00-934-9766	51	11			
96906	MS35691-49	5310-00-851-2677	5	18			
96906	MS35756-8	5315-00-616-5526	49	26			
96906	MS35782-4	4820-00-752-9040	37	14			
96906	MS35782-5	4820-00-849-1220	2	33			
96906	MS35782-6	4820-00-276-9041	45	7			
96906	MS35802-3	2940-00-580-6283	11	24			
96906	MS35842-11	4730-00-908-3194	12	4			
96906	MS39158-5		4730-00-408-4583	21	7		
				28	3		
		96906	MS39161-4	4730-00-261-4225	86	22	
		96906	MS39176-4		4730-00-278-8829	26	21
						29	6
						29	9
						75	7
		75	12				
		77	8				
		86	18				
96906	MS39176-5		4730-00-287-1537	95	3		
				95	9		
				95	13		
				95	17		
				95	25		
				95	30		
		95	37				

## CROSS-REFERENCE INDEXES

FSCM	PART NUMBER	PART NUMBER INDEX		FIG.	ITEM
			STOCK NUMBER		
96906	MS39176-5		4730-00-287-1537	96	3
				96	9
				96	13
				96	17
				97	3
				97	8
				97	12
				97	20
		96906		MS39177-4	
	29		8		
	75		8		
	75		13		
	77		9		
	86		20		
96906	MS39177-5		4730-00-278-8765	95	4
				95	8
				95	12
				95	16
				95	26
				95	31
				95	36
				96	4
				96	10
				96	12
				96	18
				97	4
				97	7
				97	11
				97	19
96906	MS39230-4	4730-00-253-4414	81	11	
96906	MS39230-5	4730-00-253-4415	93	18	
96906	MS39230-6	4730-00-254-2744	45	6	
			84	9	
96906	MS39230-7	4730-00-012-7823	81	2	
96906	MS39231-5	4730-00-261-4218	13	7	
96906	MS39233-3	4730-00-278-2719	45	8	
96906	MS39247-4	4310-00-451-1012	27	1	
96906	MS39254		41	6	
96906	MS45904-76	5310-00-061-1258	49	10	
			61	11	
96906	MS45904-80	5310-00-080-9785	49	2	
96906	MS49005-6	4730-00-057-5555	2	34	
			11	10	
			12	9	
96906	MS51066-51-2	3030-00-943-5434	49	7	
96906	MS51092-1	5310-00-684-3463	30	20	
96906	MS51095-416	5305-00-964-0589	67	5	
			84	25	
			56	4	
96906	MS51329-1	6220-00-669-5623	56	4	
96906	MS51389-5	2940-00-333-5478	86	24	
96906	MS51873-110		94	1	



## CROSS-REFERENCE INDEXES

FSCM	PART NUMBER	PART NUMBER INDEX		FIG.	ITEM
			STOCK NUMBER		
96906	MS51873-25		4730-00-196-1465	40	3
				81	4
				96	22
96906	MS51922-17		5310-00-087-4652	82	7
96906	MS51922-49		5310-00-269-4040	10	9
96906	MS51922-9		5310-00-984-3806	44	1
96906	MS51953-103		4730-00-196-1498	13	6
96906	MS51953-109B		4730-00-188-1901	83	22
96906	MS51953-174		4730-00-196-1533	82	35
				83	27
96906	MS51967-11		5310-00-880-8189	11	28
				49	4
96906	MS51967-14		5310-01-070-2105	84	20
96906	MS51967-2		5310-00-761-6882	34	21
				64	4
				81	14
				85	8
				50	3
96906	MS51967-5		5310-00-880-7744	66	4
96906	MS51967-8		5310-00-732-0558	61	6
				61	10
96906	MS51968-14		5310-00-732-0560	28	11
96906	MS51968-2		5310-00-768-0319	30	11
				33	2
				34	10
				92	13
				31	1
96906	MS51968-8		5310-00-732-0559	51	16
96906	MS51969-3		5310-00-903-3994	62	1
96906	MS53046-3		6140-00-404-2669	84	12
96906	MS9021-223			67	6
96906	MS90725-117		5305-00-716-8128	80	23
96906	MS90725-162		5305-00-724-5910	5	20
96906	MS90725-165		5305-00-727-3804	82	18
96906	MS90725-166			83	12
				80	37
96906	MS90725-167		5305-00-724-6761	80	3
96906	MS90725-186		5305-00-050-4212	82	9
96906	MS90725-3		5305-00-068-0500	65	2
96906	MS90725-31		5306-00-225-8496	66	2
				69	11
				70	7
				73	8
				86	10
				93	15
				90	32
96906	MS90725-32		5306-00-225-8497	32	16
96906	MS90725-34		5306-00-225-8499	50	10
96906	MS90725-36		5306-01-075-8519	31	12
				48	1
				69	3

## CROSS-REFERENCE INDEXES

FSCM	PART NUMBER	PART NUMBER INDEX		FIG.	ITEM
			STOCK NUMBER		
96906	MS90725-36		5306-01-075-8519	70	3
				80	10
96906	MS90725-5		5305-00-068-0501	34	23
				58	11
96906	MS90725-57		5305-00-269-3208	79	8
96906	MS90725-58		5305-00-115-9526	5	25
96906	MS90725-64		5305-00-269-3214	90	10
96906	MS90725-70			82	3
				83	3
96906	MS90728-114		5305-00-071-2070	81	5
96906	MS90728-116		5305-00-071-2072	68	1
96906	MS90728-16		5305-00-071-2513	91	9
96906	MS90728-163		5305-00-724-7221	82	23
96906	MS90728-164		5305-00-724-7222	1P	11
96906	MS90728-38		5306-00-226-4831	61	19
96906	MS90728-40		5306-00-226-4833	44	3
96906	MS90728-51		5306-00-226-4844	93	13
96906	MS90728-62		5305-00-068-0511	49	9
				84	19
96906	MS90728-8		5305-00-225-3839	61	18
				92	23
96906	MS90728-89		5305-00-071-2055	49	1
51600	MUC5309		3110-00-841-7180	80	27
51600	MU5309		3110-00-841-1848	80	15
74400	M1-1545			77	4
90192	M2142		2940-00-217-3588	85	9
14351	M600A256-010		2815-00-675-1450	8	12
14351	M6001215			9	8
50740	M600L214		5330-00-641-0986	10	12
14351	M600L301			14	8
14351	M600L302			14	5
14351	M600L3020			14	3
14351	M6001214			9	7
14351	M62K211			47	4
09393	M6283-00187			81	20
81349	M83248-1-012		5330-00-166-0980	34	14
				91	19
77060	N018			61	22
85757	N04			26	5
				27	14
				46	1
				86	1
				87	14
79227	N26Y20			31	18
				34	17
14351	N62L210			15	2
03538	N80P9008C17			70	13
98660	PF10L-4-2			88	8
98660	PF101-16-6			3	1
77308	PRP568-227-75			84	26
19728	PS2395E			51	13

## CROSS-REFERENCE INDEXES

FSCM	PART NUMBER	PART NUMBER INDEX		FIG.	ITEM
			STOCK NUMBER		
19728	PU535A			49	25
19728	PU663		3020-00-014-1406	49	8
18265	P10-1401		5330-00-727-3958	27	6
				87	6
18265	P10-1872		5330-00-736-8476	26	9
				86	5
18265	P10-2144		5310-00-735-3544	26	10
				86	6
18265	P10-2510			26	11
18265	P10-2980		4310-00-405-1761	86	7
18265	P10-3055		2940-00-105-2574	86	4
18265	P10-3135			27	8
				87	8
18265	P10-3814			26	12
18265	P10-4081			26	13
18265	P10-4642		2940-00-908-4657	26	8
18265	P10-4739			86	9
18265	P10-4749			86	8
18265	P10-6071			27	10
				87	10
18265	P10-6600		2940-00-058-6561	27	4
				87	3
18265	P10-7079			27	11
				87	11
18265	P10-7081			27	9
				87	9
18265	P18462		5330-00-857-0555	27	5
				87	4
18265	P18464		5305-00-961-6507	27	7
				87	5
18265	P2940		5340-00-353-4963	26	7
18265	P2951			86	3
65035	P49866-11		5310-00-637-9541	5	6
				11	26
				12	12
				16	5
				79	2
19728	P90270			49	18
81348	QQW461			BULK	10
61112	QS1189			41	2
24161	Q76-26S6		4720-00-903-9508	46	2
18265	RBX00-2225		6680-00-740-6099	76	1
14351	RD6K3190			46	7
14351	R600C201		3120-00-661-3757	4	13
14351	R600C219		2805-00-311-2467	5	16
14351	R6001218			7	12
14351	R6001213		2805-00-306-1810	8	6
51501	R9105		6220-00-839-7461	58	1
15434	S-992-A		4730-00-187-7613	94	3
79227	SA3SA11223			31	3
16004	SA35A11223			34	11

## CROSS-REFERENCE INDEXES

FSCM	PART NUMBER	PART NUMBER INDEX		FIG.	ITEM
			STOCK NUMBER		
15291	SMBU1625			80	6
79227	S2-262			31	17
				34	6
14351	S749A203	2805-00-696-4046		3	8
14351	S7491205			7	5
76700	T-10248	2 990-00-044-1286		44	4
75272	TC4			61	27
14351	TD6001204			7	13
84760	T17535			24	1
14351	T427A201			3	3
73273	UF75M			82	32
				83	24
87373	VM-75			82	31
24869	VMV75			83	23
00736	WB20461			32	4
50740	W4B108	5330-00-131-5527		11	2
79470	W70X5 5-16X1-8			28	2
				37	11
14351	X03043A			5	22
14351	X10515			12	14
14351	X12016			37	8
				38	11
14351	X12047			16	11
14351	X12048	4730-00-425-5281		18	35
14351	X12166	4730-00-432-8229		16	9
14351	X1236			37	9
14351	X12419	4730-00-425-5318		18	32
14351	X12478	4730-00-446-5838		16	14
				21	1
14351	X12479	4730-00-765-2457		21	4
14351	X12503			16	12
14351	X12533			19	12
14351	X12633			37	6
				38	6
14351	X12671			21	6
14351	X12701			18	33
14351	X12701-1			18	30
14351	X12790			12	16
14351	X12875			12	5
14351	X12891			18	39
14351	X12922			12	2
14351	X13004			2	23
14351	X13198			18	13
14351	X133M			5	14
14351	X14182			2	37
14351	X14206			10	7
50740	X14221			7	9
14351	X14264	5310-01-012-2349		17	4
14351	X14307			17	9
14351	X14373			16	17
14351	X14374			2	16

## CROSS-REFERENCE INDEXES

FSCM	PART NUMBER	PART NUMBER INDEX		FIG.	ITEM
			STOCK NUMBER		
14351	X14375			2	21
14351	X14451			15	17
14351	X14457			3	2
14351	X1481			44	7
50740	X1577		5330-00-629-2264	79	5
50740	X1583		2910-00-646-6816	25	4
50740	X1587		5330-00-895-9083	21	11
14351	X17003			2	11
14351	X17025			2	26
				19	1
14351	X17113			14	2
14351	X1712		5315-00-884-9827	25	6
14351	X17162			18	28
14351	X1756			2	17
14351	X1800C		5310-00-616-1330	47	14
14351	X18001			37	2
14351	X1802G		5310-00-596-4989	3	12
				7	3
				11	27
				12	13
				38	4
				46	9
14351	X1811			44	8
14351	X18278			17	5
14351	X1830		5310-00-268-7270	6	7
14351	X18433			21	8
14351	X18487			18	26
14351	X1890			3	11
14351	X19095			3	20
14351	X19897			3	5
14351	X20000			2	9
14351	X20029			2	29
14351	X20040		5307-00-207-1272	2	32
14351	X20041		5307-00-637-7166	2	38
				3	14
14351	X201			15	14
				20	5
				47	13
14351	X202B		5306-00-104-7758	20	11
				37	3
14351	X2215			2	8
14351	X226		5310-00-104-7755	16	15
14351	X2219		5340-00-530-5106	2	12
14351	X2291			19	7
21178	X2519		4730-00-044-4698	11	4
14351	X2593		4730-00-431-6276	3	9
14351	X270		5310-00-113-3882	11	29
14351	X2947			46	3
14351	X2977			37	1
				38	1
14351	X2988			14	6

## CROSS-REFERENCE INDEXES

FSCM	PART NUMBER	PART NUMBER INDEX		FIG.	ITEM
			STOCK NUMBER		
14351	X3057			15	19
14351	X3253			5	17
50740	X336		5330-00-527-7244	7	14
14351	X3384			7	10
19728	X3449			49	23
14351	X3569		5306-00-685-1821	5	15
14351	X3856A			18	16
14351	X3940			5	24
				16	4
				30	19
				79	1
14351	X4106			25	5
14351	X4148			2	35
14351	X4200		5307-00-274-1403	2	30
14351	X4217		5307-00-424-3549	11	31
14351	X4228		5307-00-297-8313	3	21
14351	X4308			2	31
14351	X4399			2	39
14351	X4466			17	2
14351	X4697			11	30
14351	X4704			2	28
14351	X507			9	13
14351	X513			18	22
14351	X5162		4730-00-639-9730	12	3
14351	X528A		5315-00-325-4739	4	7
14351	X5309			18	40
14351	X5790		5306-00-689-3992	10	3
				13	3
14351	X5949			2	19
14351	X5954			12	15
14351	X5988			15	18
14351	X602			6	8
14351	X6521			20	4
14351	X6561			20	10
14351	X6616			19	10
14351	X6617			19	11
14351	X6618			2	20
14351	X6631			18	3
14351	X664			10	5
14351	X6713			15	15
14341	X673			18	24
14351	X6808			9	10
14351	X6856			5	21
14351	X6863			2	15
14351	X7047			47	10
02978	X7082			47	12
14351	X7093			2	13
14351	X7502			12	7
53591	X912519		2930-00-058-6547	48	3
01493	ZNOR			61	3
				61	24

## CROSS-REFERENCE INDEXES

FSCM	PART NUMBER	PART NUMBER INDEX		FIG.	ITEM
			STOCK NUMBER		
01493	ZPOL			61	5
76385	Z3062			61	1
76385	Z3107			61	25
76385	Z4122			52	1
11083	OZ8488		4730-00-013-7409	18	37
90940	001305-3		5305-00-206-3976	5	7
				80	39
				95	20
90940	0031337-9		5930-00-253-1635	53	8
72582	0112877		4730-00-014-1539	77	2
77931	02-175-000			80	14
09367	0907859			2	10
30780	1-4FFS		4730-00-480-4819	75	2
41197	1A7188D			45	15
77820	10-40736-24		5935-00-295-6403	61	15
14351	10EL204			14	10
14351	10EL230		5360-00-253-6962	15	9
70411	10F6L		4730-00-277-9168	30	8
				39	3
72661	100M UM-75-M		4730-00-369-4593	93	19
79470	10004B-X05		4730-00-102-2702	26	24
				75	5
				75	10
				77	10
				86	21
79470	10004B-102			26	20
				86	17
79470	10004B102			76	2
73370	101487		5310-00-595-6398	38	19
73370	101488		2910-00-830-0154	38	20
73370	101489		5330-00-663-4773	37	20
				38	13
73370	102259		5310-00-971-1467	37	19
84760	10242			24	15
84760	10368		2910-00-042-4759	24	14
73370	104071		4730-00-861-6890	38	18
73370	10418			38	17
84760	10438			24	16
73370	104398		5360-00-253-3265	11	19
73370	104399			11	20
73370	104500		5330-00-074-8869	11	21
73370	104501			11	22
84760	10453		5330-00-757-1680	24	17
84760	10464		5310-01-195-3568	23	3
73370	104695		5365-00-253-3357	11	23
73370	10509			37	18
37695	105090-525		5310-00-187-0159	92	16
84760	10567		5340-00-787-6422	21	13
84760	10574		5330-00-506-3975	21	12
84760	10584		5305-00-787-6468	21	14
73370	106326		5330-00-253-3335	11	16

## CROSS-REFERENCE INDEXES

FSCM	PART NUMBER	PART NUMBER INDEX		FIG.	ITEM
			STOCK NUMBER		
50148	10693-20			50	2
73370	106933		5307-00-784-0015	37	17
84760	11101		5315-00-042-4800	24	23
84760	11136		2910-00-734-0153	24	24
84760	11141		5315-00-887-1539	24	25
84760	11175		5305-00-207-3984	24	11
84760	11208		5365-00-786-4027	24	4
84760	11212		5365-00-786-3964	24	5
98963	1122-2SERB			39	2
84760	11315			24	3
84760	11318		4320-00-887-1544	24	2
84760	11329		5330-00-853-2376	22	12
84760	11331		5306-00-819-3038	23	4
84760	11365			23	1
19207	114031			26	23
84760	11477		2910-00-786-3973	22	14
84760	11486		5360-00-335-9320	22	7
84760	11503		3120-00-886-6210	22	9
84760	11512		5360-00-335-9323	22	10
84760	11516			22	5
84760	11525		5365-00-992-7084	22	11
84760	11532		5305-00-786-4028	22	1
84760	11550		2910-00-335-9325	35	2
84760	11604		5360-00-784-0346	35	3
84760	11611		2910-00-128-1185	43	28
84760	11612			35	7
84760	11616		3120-00-886-6208	24	19
84760	11620		3120-00-294-2219	24	20
84760	11658		2910-00-980-2290	24	22
84760	11906			35	13
84760	11907			35	12
84760	11919		5360-00-335-9327	35	11
84760	11966		5360-00-816-8227	35	20
84760	11969		2990-00-786-6341	35	19
19728	12X201		5310-00-043-2646	51	12
94135	12Z7003-6208			64	6
94135	12Z9012-45		5330-00-515-5549	80	26
84760	12014			43	14
84760	12044			43	18
84760	12054		5330-00-640-9399	23	16
78189	120800			90	3
78187	121000			59	2
				60	2
84760	12106		2910-00-335-9329	23	11
73370	121223			11	15
78189	1214-05-00-05438			34	7
				82	10
				91	16
78189	121405			31	11
84760	12165		5305-00-789-0624	43	6
84760	12167			43	15



## CROSS-REFERENCE INDEXES

FSCM	PART NUMBER	PART NUMBER INDEX		FIG.	ITEM
			STOCK NUMBER		
84760	12174		5310-00-935-1243	43	7
78189	1218-02		5310-00-187-0159	92	2
84760	12208		2910-00-788-0988	35	17
84760	12210		5340-00-787-6424	35	21
84760	12214		2910-00-335-9331	35	9
84760	12221		2910-00-788-0989	43	11
84760	12237		2910-00-897-2545	43	5
78189	1224-00			81	6
84760	12249		2910-00-347-5599	43	10
84760	12288		5310-00-791-9437	35	6
84760	12306			43	4
84760	12312		5365-00-821-0451	43	12
84760	12358			35	14
84760	12360		5305-00-250-5613	35	16
84760	12362			35	15
84760	12406		5330-00-171-5641	22	3
84760	12479		2910-00-562-9623	23	14
84760	12480		5360-00-691-7207	23	13
84760	12500		5310-00-830-7825	23	10
84760	12513		5365-00-786-4025	23	12
92679	126045		4730-00-101-2616	11	9
				19	6
84760	12622		5310-00-787-6466	43	20
84760	12641			43	31
84760	12685		5360-00-058-6555	43	22
30327	12781-4		4730-00-277-9615	30	2
				95	34
				97	17
84760	12764		5330-00-974-6643	43	24
84760	12765			23	19
84760	12766		5330-00-936-4587	23	18
84760	12972		5305-00-891-8979	43	13
84760	12998		5305-01-007-1321	43	2
14351	13XX19991			2	6
21450	131245		5310-00-013-1245	86	13
84760	13521		5310-01-161-6121	23	5
61349	138029			76	3
84760	13807		5310-00-891-5703	43	27
84760	13829		4820-00-128-1178	24	9
84760	13837		5305-00-786-4032	24	6
84760	13839		5360-00-784-0330	24	8
73370	139427			38	15
11862	14036115		2530-01-149-7945	11	18
16004	14048			BULK	8
84760	14366		2910-00-237-0032	23	17
84760	14408		5310-00-877-4956	43	8
84760	14482		2990-00-897-2539	35	10
02249	145			28	19
84760	14675		5305-00-993-8688	35	4
84760	14680		2910-00-897-2466	35	1
				53	7

## CROSS-REFERENCE INDEXES

FSCM	PART NUMBER	PART NUMBER INDEX		FIG.	ITEM
			STOCK NUMBER		
84760	14940		2910-00-900-2567	43	23
84760	14941			43	25
84760	14949			24	18
14351	15R1220			8	3
14351	15SL211		2530-00-535-3737	11	8
00000	1501-1-2			81	18
84760	15101		2910-00-897-2500	43	19
75175	1518		6240-00-877-3405	58	5
84760	15444			43	26
84760	15822			22	13
84760	16083		2910-00-237-0033	43	16
97993	162L615-2		5930-00-718-3850	75	1
84760	16225		5365-00-891-8931	23	16
84760	16242			43	30
84760	16321		5360-00-058-6558	35	22
84760	16369		5330-00-401-5247	KIT	
84760	16440		2910-00-897-2461	24	7
66640	166D1		4730-00-277-9386	17	8
				96	21
14351	17EL200			14	11
14351	17EL2001			14	9
79150	17706		5330-00-313-7645	46	11
79150	17746		5330-00-171-6575	12	10
16004	18384			82	41
				83	34
79150	18393		5330-00-313-7646	46	6
16004	18952			30	13
72252	19-61			36	2
19728	19X304			51	19
19728	19X305			49	27
19728	19X3407			51	18
16764	1915148			10	10
16004	1927			52	5
44940	193-2			53	6
94988	1940052		5310-00-225-8979	35	18
81343	2-130109E		4730-00-287-3281	38	14
03764	2-625			44	2
14351	20RC215			4	11
14351	20RC216			4	12
19728	20X1014			49	16
19728	20X714			49	21
19728	20X902		5310-00-043-1680	51	3
56878	20097-5C52C			92	17
56878	20097-5C72C			92	1
00736	200980-37		4330-00-907-6932	82	6
84760	20585		2910-00-042-4760	24	10
16004	20588		2910-00-044-1285	30	15
				90	28
56878	21FA-832			17	12
56878	21FAF420			91	10
56878	21FAF518			32	15

## CROSS-REFERENCE INDEXES

FSCM	PART NUMBER	PART NUMBER INDEX		FIG.	ITEM
			STOCK NUMBER		
56878	21FAF518			50	9
				61	26
				65	9
				69	5
				70	5
				73	2
56878	21FAF616			26	2
				52	3
				82	39
				83	31
56878	21FAF8-13			90	7
56878	21FA42C			81	9
				5	4
				38	10
				41	5
				56	16
				58	9
				61	28
56878	21FC428			30	14
56878	215187-1250			90	22
14351	2129K207			47	8
84760	213-7-2	5340-00-786-3963		24	12
80244	22-W-1642-125	9505-00-191-3680		BULK	11
03350	22FT832	5310-00-582-5765		23	8
14351	22RA224			6	4
14351	22RB221			11	3
14351	22RD208			6	10
84760	22124	2910-00-058-6552		43	21
80293	22153			84	14
84760	22316	2920-00-897-2459		23	15
45152	2239H	5310-00-209-1218		23	6
				43	17
37942	225			82	8
80045	23MS35338-50	5310-00-820-6653		5	19
76385	23107			52	11
37239	2341-8			93	10
16004	24-54S			93	11
96452	2550-0-100-1-8			55	2
16004	26281			82	27
				83	17
16004	26283	5360-00-930-3781		82	26
				83	16
16004	26284	4310-00-018-2608		82	25
				83	15
19207	263246216			28	9
16004	26396			82	28
				83	18
16004	26981			91	20
16004	27359			30	10
16004	27365			30	21
24617	273771			73	10

## CROSS-REFERENCE INDEXES

FSCM	PART NUMBER	PART NUMBER INDEX		FIG.	ITEM
			STOCK NUMBER		
24617	273771			90	25
19207	2774525-10			95	29
19207	2774525-12			95	14
19207	2774525-14			96	2
				96	16
19207	2774525-15			95	2
				95	10
19207	2774525-21			96	8
19207	2774525-24			95	38
19207	2774525-32			96	14
19207	2774525-33			95	24
19207	2774525-37			95	18
19207	2775524-11			97	13
19207	2775524-14			97	21
19207	2775524-18			97	9
19207	2775524-25			97	2
16004	28038	4310-00-083-1828		28	13
16004	28366			70	9
92679	286871C91	2990-00-919-6564		17	7
19207	2895213-33			75	6
16004	29941			92	21
01170	3-2-87-1-69DBC			32	25
77910	3A186-3			42	3
14351	3XX18310	5310-00-044-5285		18	10
				18	20
32195	300646	5305-00-068-0502		26	3
				34	18
				41	4
				61	9
84760	302	5330-00-641-8291		24	13
71177	3050	2530-00-859-0358		80	17
				82	4
				83	4
84760	310	4730-00-335-9315		20	17
06762	320	5310-00-458-2385		67	8
				68	4
				69	13
				70	14
				73	9
				81	8
				84	22
79470	3226X4			28	12
35301	34-413			16	16
75175	34625			58	4
75175	34626	5340-00-978-3433		58	2
75175	34627			58	7
45152	35/AX	5310-00-004-5033		3	13
73370	35066	5340-00-036-3612		37	15
16004	36559			89	2
16004	36560	3120-00-138-0242		89	3
14351	4B110			9	11

## CROSS-REFERENCE INDEXES

FSCM	PART NUMBER	PART NUMBER INDEX		FIG.	ITEM
			STOCK NUMBER		
96452	4015C45			53	9
78189	4018-24-00			50	5
				50	8
				69	12
				70	4
				73	1
78189	4024-32-00			67	3
				68	2
78189	4025-32-00-0541			51	25
				84	21
16004	40434		4310-00-789-0609	92	6
16004	40462			32	1
84760	405		5330-00-641-8283	22	6
				23	2
16004	40534			31	5
16004	40535			31	7
16004	40581			31	16
				34	5
16004	40582			31	14
				34	3
16004	40596			32	12
				91	14
16004	40610			31	15
				34	4
16004	40678		5360-00-789-0610	92	19
16004	40679		5360-00-789-0611	92	24
16004	40812			31	10
16004	40856			32	13
16004	40863			34	13
16004	40869			31	2
				34	9
16004	40870			32	26
16004	40875		3120-00-138-0244	32	11
				91	13
16004	40914			32	27
16004	40947		4310-00-722-3344	82	22
				83	13
14351	41AL200		5365-00-293-7716	11	5
16004	41074			32	10
				91	12
16004	41130			32	32
16004	41132		4310-00-425-0016	32	22
16004	41134			32	21
16004	41135			32	30
16004	41138			32	2
16004	41147			32	20
16004	41149			32	7
16004	41150		4310-00-425-0022	32	24
16004	41160			32	6
16004	41161			32	8
16004	41173			31	6

## CROSS-REFERENCE INDEXES

FSCM	PART NUMBER	PART NUMBER INDEX		FIG.	ITEM
			STOCK NUMBER		
16004	41479			78	1
16004	41829			89	4
16004	41891			81	21
16004	41962			61	17
16004	420101			61	30
16004	42011			70	8
19207	4207708-125			29	4
19207	4207708-143			29	10
16004	42182		2990-00-843-8569	KIT	
16004	42205		4310-00-930-5755	30	23
16004	42206		4310-00-425-0009	31	13
16004	42207			32	18
16004	42226			61	13
19207	4230622-14			82	14
				83	5
12204	426678		5310-00-042-6678	51	17
16004	42938			82	13
16004	4294-1			82	12
16004	43127			30	12
16004	43367			92	11
16004	43392			80	22
16004	43393			80	19
16004	43394		5360-00-018-2606	80	20
16004	43522			61	8
09367	4369596			22	8
09367	4396318			11	14
16004	44051		5330-00-135-9807	92	3
16004	44056			5	12
16004	44402			82	11
16004	44426			80	5
16004	44427			59	4
16004	44428		5330-00-990-3977	80	29
16004	44429		5330-00-135-9808	80	13
16004	44430			90	19
16004	44443			80	16
16004	44444			90	5
16004	44445			80	9
16004	44446			90	17
24617	444626		4730-00-842-7841	11	17
16004	44501		5360-00-018-2607	92	9
16004	44506			90	26
16004	44703			88	2
16004	44704			88	5
16004	44705			88	7
16004	44706			88	4
16004	44752			90	9
16004	44753		4820-00-987-7759	90	8
16004	44754			90	12
16004	44755			90	6
26004	44756			90	13
16004	44758		4820-00-102-2703	90	16

## CROSS-REFERENCE INDEXES

FSCM	PART NUMBER	PART NUMBER INDEX		FIG.	ITEM
			STOCK NUMBER		
16004	44794			80	25
16004	44795			80	12
16004	44797			80	35
16004	44798			80	36
16004	44799		4310-00-042-3242	80	33
16004	44800			80	8
16400	44900			82	5
				83	6
16004	44901		4310-00-706-4518	80	2
16004	44918			80	30
16004	44919			90	15
16004	44958			93	5
16004	44960			93	7
16004	44961			93	3
16004	45061			82	15
16004	45072			90	20
16004	45073			90	21
16004	45074			90	18
16004	45737			28	7
16004	45740			82	30
				83	20
16004	45742			82	29
				83	19
16004	45743			82	21
16004	45744			82	17
				83	8
16004	45747			82	1
16004	45802			93	12
16004	45804			93	16
16004	45805			93	1
16004	45808			93	9
16004	45810			93	8
16004	45853			52	6
16004	45856			73	5
16004	45857			64	2
16004	45858			73	3
16004	45859			69	8
16004	45860			70	11
16004	45861			67	2
16004	45862			67	7
16004	45863			26	17
16004	45864			86	14
16004	45865			84	23
16004	45866		5330-00-136-1528	84	27
16004	45868			84	13
16004	45869			64	8
16004	45871			65	6
16004	45872			65	17
16004	45873		4310-01-252-4665	65	1
16004	45874			65	10
16004	45875			69	6

## CROSS-REFERENCE INDEXES

FSCM	PART NUMBER	PART NUMBER INDEX		FIG.	ITEM
			STOCK NUMBER		
16004	45876			69	1
16004	45877			56	17
16004	45879			65	19
16004	45880			65	7
16004	45881			65	13
16004	45882			28	8
16004	45883			61	14
16004	45892			67	1
16004	45951			70	1
16004	45958			81	19
16004	45959			86	23
16004	45960		4720-00-014-6867	26	1
16004	45961			52	8
16004	45963			52	7
16004	45967			52	15
16004	45968			52	9
16004	45969			52	14
				54	1
				77	3
16004	45970			61	12
16004	45972			52	12
16004	45974			52	13
16004	45976			60	4
				84	16
16004	45977			52	16
16004	45981			61	21
16004	45982			61	2
16004	45984		4310-00-400-6380	45	5
16004	45993			64	1
16004	45994			79	4
16004	45996			81	10
16004	46174			92	22
16004	46175			92	18
16004	46210			57	1
16004	46213			57	1
16004	46214		4310-00-018-2622	92	4
16004	46215		4310-00-464-0685	80	1
16004	46216			30	3
16004	46217			45	10
16004	46218			92	15
16004	46223			84	2
16004	46224			84	28
16004	46225			84	11
16004	46226			84	6
16004	46227			30	18
16004	46231			28	14
16004	46236			65	18
16004	46239			28	4
16004	46247			17	13
16004	46249			81	17
16004	46559		5330-00-908-3179	KIT	



## CROSS-REFERENCE INDEXES

FSCM	PART NUMBER	PART NUMBER INDEX		FIG.	ITEM
			STOCK NUMBER		
16004	46560		5330-00-908-3181	KIT	
16004	46779			61	16
16004	46807			90	14
16004	47121			82	37
				83	29
16004	47122		2815-00-872-0778	1	1
16004	47125			52	10
16004	47126			82	20
16004	47128			82	40
				83	32
16004	47129			82	36
				83	28
16004	47130			82	20
16004	47131			80	28
16004	47132			80	31
16004	47133			51	27
16004	47137			26	4
16004	47138			90	1
16004	47139			5	3
16004	47140			95	5
16004	47141			95	1
16004	47142			95	7
16004	47143			95	35
16004	47144			75	9
16004	47145			95	15
16004	47146			95	23
16004	47151			82	42
				83	33
16004	47152			75	4
				77	6
16004	47155			45	4
16004	47352		4310-00-018-2590	80	18
16004	47361			80	7
16004	47710		4310-00-018-2611	90	2
16004	47737		5340-00-405-1762	5	11
16004	47945			28	18
16004	47946			28	1
16004	47948			26	19
				86	16
16004	48004			91	1
19207	4819390-33			77	7
16004	48642			96	7
16004	48643			96	11
16004	48774		4330-00-104-2085	83	7
16004	49289			82	16
16004	49623			34	15
16004	49626		4730-01-268-8646	96	6
41197	5A21643B			45	12
41197	5A2167CA			45	13
79911	50181		4820-00-139-0330	82	34
				83	26

## CROSS-REFERENCE INDEXES

FSCM	PART NUMBER	PART NUMBER INDEX		FIG.	ITEM
			STOCK NUMBER		
84760	509		5330-00-641-8286	35	8
78189	510-101810-01			71	4
				72	2
				74	2
19207	5426834			61	4
				61	23
70040	5640086		6620-00-448-4375	53	10
70040	5641501			59	3
73331	5932490			53	2
73331	5939830		6220-00-752-6516	57	13
73331	5939831		6250-00-371-4018	57	7
00000	5939837			57	5
73331	5939841		5330-00-353-0959	57	8
11862	5949532			53	4
73331	5951090		5305-00-285-1243	57	14
22031	6-2-120202			96	5
14351	6TG101		5315-00-255-2360	2	25
				2	27
14351	6VB119			14	4
79227	60-112Y60		4310-00-425-0006	31	8
				34	16
16004	60464			84	28
16004	60506			66	6
16004	60507			66	7
16004	60510			91	2
16004	60512			94	4
16004	60513			28	6
16004	60562			83	9
16004	60563			83	1
16004	60565			83	10
16004	60566			83	10
16004	60572			27	2
16004	60576			66	1
16004	60579			95	28
				96	1
16004	60580			95	11
				96	15
16004	60581		4720-00-014-6868	87	2
16004	60588			66	3
16004	60662		2910-00-044-1283	28	7
16004	60721			BULK	3
16004	60724			28	10
16004	60735			28	17
				69	2
				70	2
				73	4
				90	23
				95	39
79227	61-112Y61			31	4
				34	12
16004	61002			84	4

## CROSS-REFERENCE INDEXES

FSCM	PART NUMBER	PART NUMBER INDEX		FIG.	ITEM
			STOCK NUMBER		
16004	61002			85	10
16004	61004			84	5
16004	61006			84	8
16004	61007			81	13
16004	61008		4730-00-193-7080	83	21
16004	61015			84	10
16004	61101			39	1
16004	61102			BULK	4
19207	61102-24			45	9
16004	61103			81	12
50148	61286			50	1
72423	6170-34			62	4
16004	61757			91	11
16004	61759			91	17
16004	61760			34	2
16004	61761			91	18
16004	61768			34	1
16004	61913			91	8
16004	62047			91	7
16004	62048			91	3
16004	62142			33	3
16004	62143			91	6
16004	62144			91	4
16004	62145			91	5
16004	62146			33	1
16004	62180			97	15
16004	62181			97	6
16004	62182			97	1
16004	62183			97	10
16004	62184			34	22
16004	62185			97	18
16004	62208			28	7
16004	62210			68	3
16004	62211			63	1
16004	62212			64	1
16004	62216			52	4
16004	62217			52	6
16004	62218			29	7
16004	62219			29	3
16004	62221			71	1
				72	1
				74	1
16004	62223			54	2
				77	5
16004	62225			62	5
16004	62312			97	23
16004	62334			KIT	
16004	62335			KIT	
16004	62349			62	6
16004	62553			50	4
16004	62670			27	13

## CROSS-REFERENCE INDEXES

FSCM	PART NUMBER	PART NUMBER INDEX		FIG.	ITEM
			STOCK NUMBER		
84760	627		5330-00-641-8282	35	5
				43	9
05228	62822			85	1
81321	62866		5330-00-705-2294	85	3
28968	6314F428		4330-00-018-6657	96	19
16004	63470			70	10
79470	6400X6		4730-00-277-9168	95	27
81321	64010		4330-00-932-7516	85	7
70040	6401063			60	1
70040	6426463			59	5
70040	6431055			55	1
81321	65148			85	2
81321	6654619			85	5
01019	67			22	2
16004	67486		4820-01-042-4199	88	1
				89	1
16004	67713		2990-00-044-1289	44	9
30327	68F3-8X1-8			95	6
79470	68X5A		4730-00-266-2417	95	33
79470	68X5ABC			40	1
79470	68X580			87	13
79470	68X6B			97	5
				97	22
79470	68X8B0			21	15
79470	69-68			97	14
79470	69X5B0			26	25
79470	7205X16B0			84	1
79470	7205X8B0			84	3
19207	7320642		5340-00-732-0642	56	7
19207	7376631		5365-00-737-6631	45	14
79470	7405X8B0			84	7
19207	7526018		6220-00-752-6018	56	8
19207	752997			56	5
19207	7722204		6145-00-772-2204	BULK	9
58312	8B1261		4730-00-257-2117	40	2
				77	1
14351	8FC205			5	23
14351	8TC200		3120-00-422-5012	2	24
19728	8X349			51	15
79470	80 X 5			28	5
16004	80305			94	2
16004	8105			76	4
16004	81694-6			50	6
18876	8191298			56	3
99551	833656		5310-00-439-4711	49	22
19207	8338566		5935-00-572-9180	56	14
				57	15
19207	8338567		5310-00-833-8567	56	15
				57	16
12383	84760			37	10
				43	29

## CROSS-REFERENCE INDEXES

FSCM	PART NUMBER	PART NUMBER INDEX		FIG.	ITEM
			STOCK NUMBER		
75175	88457			58	6
11083	9M3155		4730-00-722-7211	30	7
83179	905631-26		5310-00-988-7516	49	5
73370	9064			37	12
76197	9112001			18	34
				18	42
28968	91443-4		4330-00-018-6665	96	20
73370	9344			37	13
89346	9409949		4730-00-010-3875	3	6
24617	9413509		5310-00-768-0318	49	6
				67	9
				68	5
89352	9414578			28	15
				69	7
				70	15
16004	9515		4310-00-454-6805	88	3
19220	9660		5340-00-318-7538	71	2
				72	3
				74	4
19207	9944789			56	12

## CROSS-REFERENCE INDEXES

FIG.	ITEM	FIGURE AND ITEM NUMBER INDEX		PART NUMBER
		STOCK NUMBER	CAGEC	
BULK	1	4720-00-481-9390	30327	C104
BULK	2		79470	H234-1-4
BULK	3		16004	60721
BULK	4		16004	61102
BULK	5	4710-00-277-5525	13829	A300578
BULK	6	4710-00-277-5527	81346	ASTMB280-80
BULK	7	4710-00-277-5524	75377	ACT23
BULK	8		16004	14048
BULK	9	6145-00-772-2204	19207	7722204
BULK	10		81348	QQW461
BULK	11	9505-00-191-3680	80244	22-W-1642-125
KIT			14351	JD282T102
KIT			14351	JD382T174
KIT			14351	JD403T105C
KIT			14351	JD403T109
KIT			14351	JD403T110
KIT			14351	JD403T111
KIT			16004	62334
KIT			16004	62335
KIT		2815-00-225-4790	14351	ED400T00102
KIT		2920-00-606-4390	81336	KIT19728-35
KIT		2920-00-906-5912	19728	KIT204
KIT		2990-00-843-8569	16004	42182
KIT		3120-00-709-0685	14351	JD382T00101
KIT		5330-00-401-5247	84760	16369
KIT		5330-00-722-6349	50740	JD403U113
KIT		5330-00-908-3179	16004	46559
KIT		5330-00-908-3181	16004	46560
KIT	13		50740	JD403U111
1	1	2815-00-872-0778	16004	47122
2	1		14351	JD403A05004S
2	2	2815-00-709-0686	14351	JD400T104
2	3		14351	JD403A401
2	4		02978	JD403A4012
2	5		50740	J382A200
2	16		14351	13XX19991
2	7		14351	JD403A5003C
2	8		14351	X2215
2	9		14351	X20000
2	10		09367	0907859
2	11		14351	X17003
2	12	5340-00-530-5106	14351	X2279
2	13		14351	X7093
2	14		14351	J3828414
2	15		14351	X6863
2	16		14351	X14374
2	17		14351	X1756
2	18		14351	J382B311
2	19		14351	X5949
2	20		14351	X6618
2	21		14351	X14375

## CROSS-REFERENCE INDEXES

FIG.	ITEM	FIGURE AND ITEM NUMBER INDEX		PART NUMBER
		STOCK NUMBER	CAGEC	
2	22		14351	JD382B419
2	23		14351	X13004
2	24	3120-00-422-5012	14351	8TC200
2	25	5315-00-255-2360	14351	6TG101
2	26		14351	X17025
2	27	5315-00-255-2360	14351	6TG101
2	28		14351	X4704
2	29		14351	X20029
2	30	5307-00-274-1403	14351	X4200
2	31		14351	X4308
2	32	5307-00-207-1272	14351	X20040
2	33	4820-00-849-1220	96906	MS35782-5
2	34	4730-00-057-5555	96906	MS49005-6
2	35		14351	X4148
2	36		14351	JD382L2250
2	37		14351	X14182
2	38	5307-00-637-7166	14351	X20041
2	39		14351	X4399
3	1		98660	PF101-16-6
3	2		14351	X14457
3	3		14351	T427A201
3	4		14351	JD403A6025
3	5		14351	X19897
3	6	4730-00-010-3875	89346	9409949
3	7	5340-00-353-8638	14351	E600A215
3	8	2805-00-696-4046	14351	S749A203
3	9	4730-00-431-6276	14351	X2593
3	10		14351	H260A00204
3	11		14351	X1890
3	12	5310-00-596-4989	14351	X1802G
3	13	5310-00-004-5033	45152	35/AX
3	14	5307-00-637-7166	14351	X20041
3	15	2815-00-018-2514	14351	JD382A02070
3	16	2910-00-018-2515	14351	JD382A202
3	17		14351	JD403D402
3	18		14351	JD382A00201
3	19		14351	JD382A00200
3	20		14351	X19095
3	21	5307-00-297-8313	14351	X4228
4	1		50740	H260B339
4	2		50740	H260B340
4	3		50740	H260B333
4	4		14351	JD382C2242
4	5		14351	JD382G3041
4	6		14351	JD382G3091
4	7	5315-00-325-4739	14351	X528A
4	8		14351	JD382G3001
4	9	2815-00-293-1589	02978	H260C00201
4	10		14351	JD382H324
4	11		14351	20RC215
4	12		14351	20RC216

## CROSS-REFERENCE INDEXES

FIG.	ITEM	FIGURE AND ITEM NUMBER INDEX		PART NUMBER
		STOCK NUMBER	CAGEC	
4	13	3120-00-661-3757	14351	R600C201
4	14	3120-00-907-6928	14351	JD382C00228
5	1	5305-00-988-1170	96906	MS35206-284
5	2		75272	HTC623
5	3		16004	47139
5	4		56878	21FA420
5	5	2805-00-233-7805	14351	JD382B600
5	6	5310-00-637-9541	65035	P49866-11
5	7	5305-00-206-3976	90940	0013058-3
5	8		14351	JD403C4080
5	9	3020-00-270-3575	14351	HD260C00302
5	10		14351	JD403C408
5	11	5340-00-405-1762	16004	47737
5	12		16004	44056
5	13	5365-00-715-6894	16004	AP25673
5	14		14351	X133M
5	15	5306-00-685-1821	14351	X3569
5	16	2805-00-311-2467	14351	R600C219
5	17		14351	X3253
5	18	5310-00-851-2677	96906	MS35691-49
5	19	5310-00-820-6653	80045	23MS35338-50
5	20	5305-00-727-3804	96906	MS90725-165
5	21		14351	X6856
5	22		14351	X03043A
5	23		14351	8FC205
5	24		14351	X3940
5	25	5305-00-115-9526	96906	MS90725-58
6	1	2815-00-709-0686	14351	JD400T104
6	2		14351	JD403A400
6	3		14351	JD382A00206
6	4		14351	22RA224
6	5	2815-00-709-0679	14351	J382D4003
6	6	3120-00-709-0680	14351	J382G200
6	7	5310-00-268-7270	14351	X1830
6	8		14351	X602
6	9		02978	J382D4000
6	10		14351	22R0208
6	11		14351	JD382G306
6	12		14351	JD403A300
6	13		14351	L478A308
6	14		14351	J403A302
6	15		14351	J403A304
6	16		14351	J403A301
6	17		14351	J403A300
7	1		02978	JD382A05010
7	2	5330-00-197-8116	24617	A5962PC68
7	3	5310-00-596-4989	14351	X1802G
7	4		50740	J382A304
7	5		14351	S7491205
7	6		14351	J3821400
7	7		14351	JD3821201



## CROSS-REFERENCE INDEXES

FIG.	ITEM	FIGURE AND ITEM NUMBER INDEX		PART NUMBER
		STOCK NUMBER	CAGEC	
7	8		14351	JD3821300
7	9		50740	X14221
7	10		14351	X3384
7	11	2815-00-651-2773	14351	K60012350
7	12		14351	R6001218
7	13		14351	TD6001204
7	14	5330-00-527-7244	50740	X336
7	15		14351	H2601206
8	1		14351	J3821200
8	2		14351	A6001338
8	3		14351	15R1220
8	4		14351	H2601203
8	5		14351	E6001272
8	6	2805-00-306-1810	14351	R6001213
8	7		14351	E6041202
8	8		14351	H2601200
8	9	2815-00-233-7806	14351	H260A209
8	10		14351	JD3821301
8	11		14351	JD3821300
8	12	2815-00-675-1450	14351	M600A256-010
9	1		14351	JD3821305
9	2		14351	JD382G220
9	3		14351	JD382G221
9	4		14351	D6001269
9	5		14351	JD3821203
9	6		14351	JD382G219
9	7		14351	M6001214
9	8		14351	M6001215
9	9	2815-00-758-9025	14351	JD382H00401
9	10		14351	X6808
9	11		14351	48110
9	12		14351	86001216
9	13		14351	X507
10	1		14351	J382B306
10	2		14351	JD382B417
10	3	5306-00-689-3992	14351	X5790
10	4		14351	H206K213
10	5		14351	X664
10	6		14351	B600-0-201
10	7		14351	X14206
10	8		02978	JD403C00407
10	9	5310-00-269-4040	96906	MS51922-49
10	10		16764	1915148
10	11	5305-00-724-7222	96906	MS90728-164
10	12	5330-00-641-0986	50740	M600L214
11	1		14351	JD382L5060
11	2	5330-00-131-5527	50740	W4B108
11	3		14351	22RB221
11	4	4730-00-044-4698	21178	X2519
11	5	5365-00-293-7716	14351	41AL200
11	6	5330-00-190-4224	12776	AS17354

## CROSS-REFERENCE INDEXES

FIG.	ITEM	FIGURE AND ITEM NUMBER INDEX		PART NUMBER
		STOCK NUMBER	CAGEC	
11	7		14351	F600L00221
11	8	2530-00-535-3737	14351	15SL211
11	9	4730-00-101-2616	92679	126045
11	10	4730-00-057-5555	96906	MS49005-6
11	11		14351	JD382L213
11	12		14351	JD382L309
11	13		73370	FHB33PL
11	14		09367	4396318
11	15		73370	121223
11	16	5330-00-253-3335	73370	106326
11	17	4730-00-842-7841	24617	444626
11	18	2530-01-149-7945	11862	14036115
11	19	5360-00-253-3265	73370	104398
11	20		73370	104399
11	21	5330-00-074-8869	73370	104500
11	22		73370	104501
11	23	5365-00-253-3357	73370	104695
11	24	2940-00-580-6283	96906	MS35802-3
11	25		14351	JD382L601
11	26	5310-00-637-9541	65035	P49866-11
11	27	5310-00-596-4989	14351	X1802G
11	28	5310-00-880-8189	96906	MS51967-11
11	29	5310-00-113-3882	14351	X270
11	30		14351	X4697
11	31	5307-00-424-3549	14351	X4217
12	1		14351	JD403K307
12	2		14351	X12922
12	3	4730-00-639-9730	14351	X5162
12	4	4730-00-908-3194	96906	MS35842-11
12	5		14351	X12875
12	6	4720-00-018-2580	14351	JD403K401
12	7		14351	X7502
12	8		14351	JD382L308
12	9		96906	MS49005-6
12	10	5330-00-171-6575	79150	17746
12	11		14351	JD382K315
12	12	5310-00-637-9541	65035	P49866-11
12	13	5310-00-596-4989	14351	X1802G
12	14		14351	X10515
12	15		14351	X5954
12	16		14351	X12790
12	17		14351	JD382L217
13	1		50740	J382B403
1 3	2		14351	JD403B3030
13	3	5306-00-689-3992	14351	X5790
13	4	4730-00-221-2140	96906	MS20913-6S
13	5		81348	FED-WW-P-501 SPE C TYPE 1 CLASS A
13	6	4730-00-196-1498	96906	MS51953-103
13	7	4730-00-261-4218	96906	MS39231-5
14	1		14351	JD382B4234

## CROSS-REFERENCE INDEXES

FIG.	ITEM	FIGURE AND ITEM NUMBER INDEX		PART NUMBER
		STOCK NUMBER	CAGEC	
14	2		14351	X17113
14	3		14351	M600L3020
14	4		14351	6VB119
14	5		14351	M600L302
14	6		14351	X2988
14	7	2805-00-364-4954	14351	C400L00228
14	8		14351	M600L301
14	9		14351	17EL2001
14	10		14351	10EL204
14	11		14351	17EL200
14	12	5330-00-351-6356	50740	C400L231
15	1		14351	JD382H319
15	2		14351	N62L210
15	3		14351	JD382L211
15	4		14351	HD260H00226
15	5		14351	JD382H207
15	6		14351	HD260L225
15	7		02978	JD382L02151
15	8		14351	CVT3221
15	9	5360-00-253-6962	14351	10EL230
15	10	4820-00-215-7436	14351	CVT3298
15	11	5315-00-012-0123	96906	MS24665-355
15	12		14351	JD382L2150
15	13		14351	JD382L215
15	14		14351	X201
15	15		14351	X6713
15	16		14351	JD382L208
15	17		14351	X14451
15	18		14351	X5988
15	19		14351	X3057
16	1	2805-00-274-3403	14351	D600L02270
16	2		14351	H26083160
16	3		02978	H260B00321
16	4		14351	X3940
16	5	5310-00-637-9541	65035	P49866-11
16	6		75272	HTC623
16	7		14351	JD382L2240
16	8	5310-00-233-5872	50740	K404L210
16	9	4730-00-432-8229	14351	X12166
16	10	4730-00-263-2733	08441	A17004-1
16	11		14351	X12047
16	12		14351	X12503
16	13		14351	JD382L212
16	14	4730-00-446-5838	14351	X12478
16	15	5310-00-104-7755	14351	X226
16	16		35301	34-413
16	17		14351	X14373
17	1		14351	J382E302
17	2		14351	X4466
17	3		14351	JD382E500
17	4	531001-012-2349	14351	X14264

## CROSS-REFERENCE INDEXES

FIG.	ITEM	FIGURE AND ITEM NUMBER INDEX		PART NUMBER
		STOCK NUMBER	CAGEC	
17	5		14351	X18278
17	6		14351	H260E00200
17	7	2990-00-919-6564	92679	286871C91
17	8	4730-00-277-9386	66640	16601
17	9		14351	X14307
17	10	5305-00-984-6195	96906	MS35206-247
17	11		78553	C2980-2
17	12		56878	21FA-832
17	13		16004	46247
18	1		14351	JD382G209
18	2		14351	JD403B301
18	3		14351	X6631
18	4		14351	JD403B200
18	5		14351	JD403H301
18	6		14351	JD403G200
18	7		14351	JD403B201
18	8		14351	JD403B202
18	9		14351	JD382T177
18	10	5310-00-044-5285	14351	3XX18310
18	11	3110-00-516-5289	12356	AL49617-5
18	12		14351	JD382B211
18	13		14351	X13198
18	14		14351	JD382H323
18	15		14351	JD382B210
18	16		14351	X3856A
18	17		14351	JD382B2242
18	18	3120-00-042-8624	14351	JD382B219
18	19		02978	JD382B04241
18	20		14341	3XX18310
18	21		02978	JD382H00321
18	22		14351	X513
18	23		14351	JD382B00424
18	24		14341	X673
18	25		14351	JD403B302
18	26		14351	X18487
18	27		14351	JD382B218
18	28		14351	X17162
18	29		02978	JD382L03050
18	30		14351	X12701-1
18	31	4730-00-254-6211	30327	E14A
18	32	4730-00-425-5318	14351	X12419
18	33		14351	X12701
18	34		76197	9112001
18	35	4730-00-425-5281	14351	X12048
18	36		02978	JD382L04030
18	37	4730-00-013-7409	11083	0Z8488
18	38		14351	JD382L05020
18	39		14351	X12891
18	40		14351	X5309
18	41	4710-00-018-2560	02978	JD382L03060
18	42		76197	9112001

## CROSS-REFERENCE INDEXES

FIG.	ITEM	FIGURE AND ITEM NUMBER INDEX		PART NUMBER
		STOCK NUMBER	CAGEC	
19	1		14351	X17025
19	2	2815-00-242-2950	14351	JD382B4231
19	3		14351	JD382B4230
19	4		14351	JD382G214
19	5		14351	JD382G218
19	6	4730- 00-101-2616	92679	126045
19	7		14351	X2291
19	8		14351	JD382L209
19	9		02978	JD382B00226
19	10		14351	X6616
19	11		14351	X6617
19	12		14351	X12533
20	1		14351	JD400F5001
20	2	4710-00-055-7395	14351	JD400F5011
20	3	5970-00-791-8007	14351	HD400F2160
20	4		14351	X6521
20	5		14351	X201
20	6		14351	HD260F248
20	7		14351	HD260F247
20	8		14351	JD400F5031
20	9	4710-00-055-7396	14351	JD400F5021
20	10		14351	X6561
20	11	5306-00-104-7758	14351	X2028
20	12	2910-00-870-9751	14351	JD400F2000
20	13	2910-00-218-6579	01843	ADN4SD513
20	14	2910-00-431-6512	14351	HD400F259
20	15		14351	GD400F268
20	16	5365-00-891-8931	84760	16225
20	17	4730-00-335-9315	84760	310
21	1	4730-00-446-5838	14351	X12478
21	2		14351	JD403F222
21	3		14351	JD403F223
21	4	4730-00-765-2457	14351	X12479
21	5		14351	JD403F401
21	6		14351	X12671
21	7	4730-00-408-4583	96906	MS39158-5
21	8		14351	X18433
21	9		14351	HD400F299
21	10	2910-00-225-4788	84760	DBGVC437-5AL
21	11	5330-00-895-9083	50740	X1587
21	12	5330-00-506-3975	84760	10574
21	13	5340-00-787-6422	84760	10567
21	14	5305-00-787-6468	84760	10584
21	15		79470	68X880
22	1	5305-00-786-4028	84760	11532
22	2		01019	67
22	3	5330-00-171-5641	84760	12406
22	4	2910-00-321-8738	93742	DE69601
22	5		84760	11516
22	6	5330-00-641-8283	84760	405
22	7	5360-00-335-9320	84760	11486

## CROSS-REFERENCE INDEXES

FIG.	ITEM	FIGURE AND ITEM NUMBER INDEXES		PART NUMBER
		STOCK NUMBER	FSCM	
22	8		09367	4369596
22	9	3120-00-886-6210	84760	11503
22	10	5360-00-335-9323	84760	11512
22	11	5365-00-992-7084	84760	11525
22	12	5330-00-853-2376	84760	11329
22	13		84760	15822
22	14	2910-00-786-3973	84760	11477
23	1		84760	11365
23	2	5330-00-641-8283	84760	405
23	3	5310-01-195-3568	84760	10464
23	4	5306-00-819-3038	84760	11331
23	5	5310-01-161-6121	84760	13521
23	6	5310-00-209-1218	45152	2239H
23	7	5305-00-846-0129	96906	MS35265-68
23	8	5310-00-582-5765	03350	22FT832
23	9	5310-00-934-9757	96906	MS35649-282
23	10	5310-00-830-7825	84760	12500
23	11	2910-00-335-9329	84760	12106
23	12	5365-00-786-4025	84760	12513
23	13	5360-00-691-7207	84760	12480
23	14	2910-00-562-9623	84760	12479
23	15	2920-00-897-2459	84760	22316
23	16	5330-00-640-9399	84760	12054
23	17	2910-00-237-0032	84760	14366
23	18	5330-00-936-4587	84760	12766
23	19		84760	12765
24	1		84760	T17535
24	2	4320-00-887-1544	84760	11318
24	3		84760	11315
24	4	5365-00-786-4027	84760	11208
24	5	5365-00-786-3964	84760	11212
24	6	5305-00-786-4032	84760	13837
24	7	2910-00-897-2461	84760	16440
24	8	5360-00-784-0330	84760	13839
24	9	4820-00-128-1178	84760	13829
24	10	2910-00-042-4760	84760	20585
24	11	5305-00-207-3984	84760	11175
24	12	5340-00-786-3963	84760	213-7-2
24	13	5330-00-641-8291	84760	302
24	14	2910-00-042-4759	84760	10368
24	15		84760	10242
24	16		84760	10438
24	17	5330-00-757-1680	84760	10453
24	18		84760	14949
24	19	3120-00-886-6208	84760	11616
24	20	3120-00-294-2219	84760	11620
24	21	5365-00-804-2027	96906	MS16624-1093
24	22	2910-00-980-2290	84760	11658
24	23	5315-00-042-4800	84760	11101
24	24	2910-00-734-0153	84760	11136
24	25	5315-00-887-1539	84760	11141

## CROSS-REFERENCE INDEXES

FIG.	ITEM	FIGURE AND ITEM NUMBER INDEX		PART NUMBER
		STOCK NUMBER	FSCM	
25	1		14351	GD193F302
25	2		14351	HD277F227
25	3		14351	GD193F301
25	4	2910-00-646-6816	50740	X1583
25	5		14351	X4106
25	6	5315-00-884-9827	14351	X1712
26	1	4720-00-014-6867	16004	45960
26	2		56878	21FAF616
26	3	5305-00-068-0502	32195	300646
26	4		16004	47137
26	5		85757	N04
26	6		18265	FWG06-5014
26	7	5340-00-353-4963	18265	P2940
26	8	2940-00-908-4657	18265	P10-4642
26	9	5330-00-736-8476	18265	P10-1872
26	10	5310-00-735-3544	18265	P10-2144
26	11		18265	P10-2510
26	12		18265	P10-3814
26	13		18265	P10-4081
26	14	5310-00-982-4938	96906	MS27040-10
26	15	5305-00-115-9526	96906	MS18154-58
26	16	5310-00-080-6004	96906	MS27183-14
26	17		16004	45863
26	18	5305-00-988-1171	96906	MS35206-285
26	19		16004	47948
26	20		79470	10004B-102
26	21	4730-00-278-8829	96906	MS39176-4
26	22		79470	H234-1-4
26	23		19207	114031
26	24	4730-00-102-2702	79470	10004B-X05
26	25		79470	69X5B0
26	26		18265	GAX001966
27	1	4310-00-451-1012	96906	MS39247-4
27	2		16004	60572
27	3		18265	FWG10-0011
27	4	2940-00-058-6561	18265	P10-6600
27	5	5330-00-857-0555	18265	P18462
27	6	5330-00-727-3958	18265	P10-1401
27	7	5305-00-961-6507	18265	P18464
27	8		18265	P10-3135
27	9		18265	P10-7081
27	10		18265	P10-6371
27	11		18265	P10-7079
27	12		18265	AAH00-0346
27	13		16004	62670
27	14		85757	N04
27	15	2940-00-435-5394	18265	GAH00-0327
28	1		16004	47946
28	2		79470	W70X5 5-16X1-8
28	3	4730-00-408-4583	96906	MS39158-5
28	4		16004	46239

## CROSS-REFERENCE INDEXES

FIG.	ITEM	FIGURE AND ITEM NUMBER INDEX		PART NUMBER
		STOCK NUMBER	FSCM	
28	5		79470	80 X 5
28	6		16004	60513
28	7		16004	45737
28	7		16004	62208
28	7	2910-00-044-1283	16004	60662
28	8		16004	45882
28	9		19207	263246216
28	10		16004	60724
28	11	5310-00-732-0560	96906	MS51968-14
28	12		79470	3226X4
28	13	4310-00-083-1828	16004	28038
28	14		16004	46231
28	15		89352	9414578
28	16		75272	CC0509
28	17		16004	60735
28	18		16004	47945
28	19		02249	145
29	1	5330-00-684-7851	96906	MS35643-1
29	2	2910-00-141-9758	96906	MS35645-1
29	3		16004	62219
29	4		19207	4207708-125
29	5	4730-00-278-8764	96906	MS39177-4
29	6	4730-00-278-8829	96906	MS39176-4
29	7		16004	62218
29	8	4730-00-278-8764	96906	MS39177-4
29	9	4730-00-278-8829	96906	MS39176-4
29	10		19207	4207708-143
30	1	4730-00-277-8266	72853	B5-691-4X1-4
30	2	4730-00-277-9615	30327	127B1-4
30	3		16004	46216
30	4	5310-00-637-9541	96906	MS35338-27
30	5	5305-00-115-9526	96906	MS18154-58
30	6	5310-00-080-6004	96906	MS27183-14
30	7	4730-00-722-7211	11083	9M3155
30	8	4730-00-277-9168	70411	10F6L
30	9	3040-00-496-1515	96606	C460
30	10		16004	27359
30	11	5310-00-768-0319	96906	MS51968-2
30	12		16004	43127
30	13		16004	18952
30	14		56878	21FC428
30	15	2910-00-044-1285	16004	20588
30	16	5305-00-988-1170	96906	MS35206-284
30	17	5310-00-637-9541	96906	MS35338-46
30	18		16004	46227
30	19		14351	X3940
30	20	5310-00-684-3463	96906	MS51092-1
30	21		16004	27365
30	22	5310-00-809-4058	96906	MS27183-10
30	23	4310-00-930-5755	16004	42205
31	1	5310-00-732-0559	96906	MS51968-8



## CROSS-REFERENCE INDEXES

FIG.	ITEM	FIGURE AND ITEM NUMBER INDEX		PART NUMBER
		STOCK NUMBER	FSCM	
31	2		16004	40869
31	3		79227	SA3SA11223
31	4		79227	61-112Y61
31	5		16004	40534
31	6		16004	41173
31	7		16004	40535
31	8	4310-00-425-0006	79227	60-112Y60
31	9	5330-00-584-0266	96906	MS28775-010
31	10		16004	40812
31	11		78189	121405
31	12	5306-01-075-8519	96906	MS90725-36
31	13	4310-00-425-0009	16004	42206
31	14		16004	40582
31	15		16004	40610
31	16		16004	40581
31	17		79227	S2-262
31	18		79227	N26Y20
31	19	5305-00-660-2467	96906	MS35265-80
31	20	5310-00-550-1130	96906	MS35333-40
32	1		16004	40462
32	2		16004	41138
32	3	4730-00-278-2965	96906	MS27769-3
32	4		00736	WB20461
32	5	5330-00-582-2133	96906	MS28775-011
32	6		16004	41160
32	7		16004	41149
32	8		16004	41161
32	9	5310-00-088-0553	96906	MS21044N5
32	10		16004	41074
32	11	3120-00-138-0244	16004	40875
32	12		16004	40596
32	13		16004	40856
32	14		88044	AN565F516-16
32	15		56878	21FAF518
32	16	5306-00-225-8499	96906	MS90725-34
32	17	5310-00-550-1130	96906	MS35333-40
32	18		16004	42207
32	19	5365-00-887-8342	96906	MS16632-1062
32	20		16004	41147
32	21		16004	41134
32	22	4310-00-425-0016	16004	41132
32	23		88044	AN6227B90
32	24	4310-00-425-0022	16004	41150
32	25		01170	3-2-87-1-69DBC
32	26		16004	40870
32	27		16004	40914
32	28	4730-00-278-3462	96906	MS27769-2
32	29		88044	AN6227B104
32	30		16004	41135
32	31		88044	AN6227B92
32	32		16004	41130

## CROSS-REFERENCE INDEXES

FIG.	ITEM	FIGURE AND ITEM NUMBER INDEX		PART NUMBER
		STOCK NUMBER	FSCM	
33	1		16004	62146
33	2	5310-00-768-0319	96906	MS51968-2
33	3		16004	62142
34	1		16004	61768
34	2		16004	61760
34	3		16004	40582
34	4		16004	40610
34	5		16004	40581
34	6		79227	S2-262
34	7		78189	1214-05-00-0543B
34	8	5305-00-660-2467	96906	MS35265-80
34	9		16004	40869
34	10	5310-00-768-0319	96906	MS51968-2
34	11		16004	SA35A11223
34	12		79227	61-112Y61
34	13		16004	40863
34	14	5330-00-166-0980	81349	M83248-1-012
34	15		16004	49623
34	16	4310-00-425-0006	79227	60-112Y60
34	17		79227	N26Y20
34	18	5305-00-068-0502	32195	300646
34	19	5310-00-582-5965	96906	MS35338-44
34	20	5310-00-809-3078	96906	MS27183-11
34	21	5310-00-761-6882	96906	MS51967-2
34	22		16004	62184
34	23	5305-00-068-0501	96906	MS90725-5
35	1	2910-00-897-2466	84760	14680
35	2	2910-00-335-9325	84760	11550
35	3	5360-00-784-0346	84760	11604
35	4	5305-00-993-8688	84760	14675
35	5	5330-00-641-8282	84760	627
35	6	5310-00-791-9437	84760	12288
35	7		84760	11612
35	8	5330-00-641-8286	84760	509
35	9	2910-00-335-9331	84760	12214
35	10	2990-00-897-2539	84760	14482
35	11	5360-00-335-9327	84760	11919
35	12		84760	11907
35	13		84760	11906
35	14		84760	12358
35	15		84760	12362
35	16	5305-00-250-5613	84760	12360
35	17	2910-00-788-0988	84760	12208
35	18	5310-00-225-8979	94988	1940052
35	19	2990-00-786-6341	84760	11969
35	20	5360-00-816-8227	84760	11966
35	21	5340-00-787-6424	84760	12210
35	22	5360-00-058-6558	84760	16321
36	1	2910-00-529-8580	81155	CD2713
36	2		72252	19-61
37	1		14351	X2977

## CROSS-REFERENCE INDEXES

FIG.	ITEM	FIGURE AND ITEM NUMBER INDEX		PART NUMBER
		STOCK NUMBER	FSCM	
37	2		14351	X18001
37	3	5306-00-104-7758	14351	X202B
37	4		14351	JD382F316
37	5		14351	JD382F3180
37	6		14351	X12633
37	7	4710-00-268-1301	14351	JD382F318
37	8		14351	X12016
37	9		14351	X1236
37	10		12383	84760
37	11		79470	W70X5 5-16X1-8
37	12		73370	9064
37	13		73370	9344
37	14	4820-00-752-9040	96906	MS35782-4
37	15	5340-00-036-3612	73370	35066
37	16	2910-00-374-6020	79960	F6X12AT3
37	17	5307-00-784-0015	73370	106933
37	18		73370	10509
37	19	5310-00-971-1467	73370	102259
37	20	5330-00-663-4773	73370	101489
38	1		14351	X2977
38	2		14351	GD157F329
38	3		96906	MS35388-46
38	4	5310-00-596-4989	14351	X1802G
38	5		14351	JD382F3190
38	6		14351	X12633
38	7		14351	JD382F139
38	8	5305-00-988-1724	96906	MS35206-280
38	9		75272	HTC432
38	10		56878	21FA420
38	11		14351	X12016
38	12		73370	FBM1126PL
38	13	5330-00-663-4773	73370	101489
38	14	4730-00-287-3281	81343	2-130109E
38	15		73370	139427
38	16	2910-00-287-1912	73370	C1126PL
38	17		73370	10418
38	18	4730-00-861-6890	73370	104071
38	19	5310-00-595-6398	73370	101487
38	20	2910-00-830-0154	73370	101488
39	1		16004	61101
39	2		98963	1122-2SERB
39	3	4730-00-277-9168	70411	10F6L
40	1		79470	68X5AB0
40	2	4730-00-257-2117	58312	8B1261
40	3	4730-00-196-1465	96906	MS51873-25
41	1		61112	LP1241-3
41	2		61112	QS1189
41	3		61112	LP1214-1
41	4	5305-00-068-0502	32195	300646
41	5		56878	21FA420
41	6		96906	MS39254

## CROSS-REFERENCE INDEXES

FIG.	ITEM	FIGURE AND ITEM NUMBER INDEX		PART NUMBER
		STOCK NUMBER	FSCM	
42	1	2990-00-915-6354	61112	LP2974R34
42	2	2990-00-896-2166	16004	B27854
42	3		77910	3A186-3
43	1	5305-00-978-9368	96906	MS16997-30
43	2	5305-01-007-1321	84760	12998
43	3	5310-00-559-0070	96906	MS35333-38
43	4		84760	12306
43	5	2910-00-897-2545	84760	12237
43	6	5305-00-789-0624	84760	12165
43	7	5310-00-935-1243	84760	12174
43	8	5310-00-877-4956	84760	14408
43	9	5330-00-641-8282	84760	627
43	10	2910-00-347-5599	84760	12249
43	11	2910-00-788-0989	84760	12221
43	12	5365-00-821-0451	84760	12312
43	13	5305-00-891-8979	84760	12972
43	14		84760	12014
43	15		84760	12167
43	16	2910-00-237-0033	84760	16083
43	17	5310-00-209-1218	45152	2239H
43	18		84760	12044
43	19	2910-00-897-2500	84760	15101
43	20	5310-00-787-6466	84760	12622
43	21	2910-00-058-6552	84760	22124
43	22	5360-00-058-6555	84760	12685
43	23	2910-00-900-2567	84760	14940
43	24	5330-00-974-6643	84760	12764
43	25		84760	14941
43	26		84760	15444
43	27	5310-00-891-5703	84760	13807
43	28	2910-00-128-1185	84760	11611
43	29		12957	84760
43	30		84760	16242
43	31		84760	12641
44	1	5310-00-984-3806	96906	MS51922-9
44	2		03764	2-625
44	3	5306-00-226-4833	96906	MS90728-40
44	4	2990-00-044-1286	76700	T-10248
44	5	5330-00-870-9536	50740	JD403E00200
44	6		14351	JD403E300
44	7		14351	X1481
44	8		14351	X1811
44	9	2990-00-044-1289	16004	67713
45	1	5305-00-115-9526	96906	MS18154-58
45	2	5310-00-637-9541	96906	MS35338-46
45	3	5310-00-080-6004	96906	MS27183-14
45	4		16004	47155
45	5	4310-00-400-6380	16004	45984
45	6	4730-00-254-2744	96906	MS39230-6
45	7	4820-00-276-9041	96906	MS35782-6
45	8	4730-00-278-2719	96906	MS39233-3

## CROSS-REFERENCE INDEXES

FIG.	ITEM	FIGURE AND ITEM NUMBER INDEX		PART NUMBER
		STOCK NUMBER	FSCM	
45	9		19207	61102-24
45	10		16004	46217
45	11	5305-00-989-7434	96906	MS35207-263
45	12		41197	5A21643B
45	13		41197	5A21670A
45	14	5365-00-737-6631	19207	7376631
45	15		41197	1A7188D
45	16	2930-00-058-6568	78225	AAX0532
46	1		85757	N04
46	2	4720-00-903-9508	24161	Q76-2696
46	3		14351	X2947
46	4	5310-00-637-9541	96906	MS35338-46
46	5		14351	JD403K309
46	6	5330-00-313-7646	79150	18393
46	7		14351	RD6K3190
46	8	4720-00-923-7117	16004	A46222
46	9	5310-00-596-4989	14351	X1802G
46	10	2930-00-423-0506	14351	JD382K00402
46	11	5330-00-313-7645	79150	17706
47	1	5330-00-091-9078	50740	H260K204
47	2	2930-00-870-9749	14351	ED400K3012
47	3		14351	J403K3010
47	4		14351	M62K211
47	5		14351	ED400K3010
47	6	2930-00-423-0505	14351	J403K00402
47	7		14351	KD277K2020
47	8		14351	2129K207
47	9		14351	HD277K202
47	10		14351	X7047
47	11		14351	JD403K308
47	12		02978	X7082
47	13		14351	X201
47	14	5310-00-616-1330	14351	X1800C
48	1	5306-01-075-8519	96906	MS90725-36
48	2	5310-00-407-9566	96906	MS35338-45
48	3	2930-00-058-6547	53591	X912519
49	1	5305-00-071-2055	96906	MS90728-89
49	2	5310-00-080-9785	96906	MS45904-80
49	3		14351	JD38M322
49	4	5310-00-880-8189	96906	MS51967-11
49	5	5310-00-988-7516	83179	905631-26
49	6	5310-00-768-0318	24617	9413509
49	7	3030-00-943-5434	96906	MS51066-51-2
49	8	3020-00-014-1406	19728	PU663
49	9	5305-00-068-0511	96906	MS90728-62
49	10	5310-00-061-1258	96906	MS45904-76
49	11	2805-00-329-2571	14351	F400M00207
49	12		14351	JD382M319
49	13	5310-00-637-9541	96906	MS35338-46
49	14	2920-00-391-2989	19728	GHS6002TS
49	15		19728	GHS20

## CROSS-REFERENCE INDEXES

FIG.	ITEM	FIGURE AND ITEM NUMBER INDEX		PART NUMBER
		STOCK NUMBER	FSCM	
49	16		19728	20X1014
49	17		19728	GHS2002S
49	18		19728	P90270
49	19		19728	GHS26
49	20	5340-00-295-9447	96906	MS13808-1
49	21		19728	20X714
49	22	5310-00-439-4711	99551	833656
49	23		19728	X3449
49	24		19728	GHS18
49	25		19728	PU535A
49	26	5315-00-616-5526	96906	MS35756-8
49	27		19728	19X305
49	28	5310-00-045-3299	96906	MS35338-42
49	29	5977-00-931-1120	19728	GHS2012S
49	30	5977-00-116-3621	19728	GHS17
50	1		50148	61286
50	2		50148	10693-20
50	3	5310-00-880-7744	96906	MS51967-5
50	4		16004	62553
50	5		78189	4018-24-00
50	6		16004	81694-6
50	7	2920-00-640-7518	96906	MS13805-1
50	8		78189	4018-24-00
50	9		56878	21FAF518
50	10	5306-00-225-8499	96906	MS90725-34
50	11		95875	ILUY06003-3
51	1	2920-00-225-4824	19728	MFY8001AT
51	2	5305-00-614-0247	96906	MS35266-64
51	3	5310-00-043-1680	19728	20X902
51	4		19728	MEL2002D
51	5		19728	MEJ39A
51	6		19728	MEJ38
51	7	5330-00-008-9127	19728	MEL25
51	8		19728	MBD3343
51	9	5977-00-237-1211	19728	MEW1064A
51	10		19728	MBD254D
51	11	5310-00-934-9766	96906	MS35650-305
51	12	5310-00-043-2646	19728	12X201
51	13		19728	PS2395E
51	14		19728	MEL22C
51	15		19728	8X349
51	16	5310-00-903-3994	96906	MS51969-3
51	17	5310-00-042-6678	12204	426678
51	18		19728	19X3407
51	19		19728	19X304
51	20	2920-00-058-6574	19728	MBD19CS
51	21	5977-00-091-9283	19728	MEW1012S
51	22		19728	MEW2431A
51	23		19728	MEL24
51	24		19728	MFX2001S
51	25		78189	4025-32-00-0541

## CROSS-REFERENCE INDEXES

FIG.	ITEM	FIGURE AND ITEM NUMBER INDEX		PART NUMBER
		STOCK NUMBER	FSCM	
51	26		96906	MS35297-164
51	27		16004	47133
52	1		76385	Z4122
52	2	5310-00-080-6004	96906	MS27183-14
52	3		56878	21FAF616
52	4		16004	62216
52	5		16004	1927
52	6		16004	45853
52	6		16004	62217
52	7		16004	45963
52	8		16004	45961
52	9		16004	45968
52	10		16004	47125
52	11		76385	23107
52	12		16004	45972
52	13		16004	45974
52	14		16004	45969
52	15		16004	45967
52	16		16004	45977
53	1	6210-00-643-0339	13445	DL21
53	2		73331	5932490
53	3	6240-00-019-3093	96906	MS15570-623
53	4		11862	5949532
53	5	5930-00-655-1514	96906	MS35058-22
53	6		44940	193-2
53	7		16004	14680
53	8	5930-00-253-1635	90940	0031337-9
53	9		96452	4015C45
53	10	6620-00-448-4375	70040	5640086
54	1		16004	45969
54	2		16004	62223
55	1		70040	6431059
55	2		96452	2550-0-100-1-8
56	1	5310-00-637-9541	96906	MS35338-46
56	2	5305-00-115-9526	96906	MS18154-58
56	3		18876	8191298
56	4	6220-00-669-5623	96906	MS51329-1
56	5		19207	752997
56	6	5330-00-297-7106	19728	CB17393
56	7	5340-00-732-0642	19207	7320642
56	8	6220-00-752-6018	19207	7526018
56	9	6240-00-019-0877	96906	MS15570-1251
56	10		88044	AN515-6
56	11	5310-00-082-1404	96906	MS27183-6
56	12		19207	9944789
56	13		96906	MS35214-33
56	14	5935-00-572-9180	19207	8338566
56	15	5310-00-833-8567	19207	8338567
56	16		56878	21FA420
56	17		16004	45877
57	1		16004	46210

## CROSS-REFERENCE INDEXES

FIG.	ITEM	FIGURE AND ITEM NUMBER INDEX		PART NUMBER
		STOCK NUMBER	FSCM	
57	1		16004	46213
57	1	6220-00-727-3288	96906	MS35424-2
57	2	6220-00-577-3434	96906	MS35423-1
57	2	6220-00-577-3435	96906	MS35424-1
57	2	6220-00-726-1916	96906	MS35423-2
57	3	5305-00-984-4984	96906	MS35206-227
57	4	5310-00-082-1404	96906	MS27183-6
57	5		00000	5939837
57	6	5305-00-984-6212	96906	MS35206-265
57	7	6250-00-371-4018	73331	5939831
57	8	5330-00-353-0959	73331	5939841
57	9		88044	AN365-1024C
57	10	6240-00-019-0877	96906	MS15570-1251
57	11		78551	C1059-014-1
57	12	6220-00-299-7425	96906	MS35421-1
57	12	6220-00-299-7426	96906	MS35421-2
57	12	6220-00-752-5993	96906	MS35420-2
57	13	6220-00-752-6516	73331	5939830
57	14	5305-00-285-1243	73331	5951090
57	15	5935-00-572-9180	19207	8338566
57	16	5310-00-833-8567	19207	8338567
58	1	6220-00-839-7461	51501	R9105
58	2	5340-00-978-3433	75175	34626
58	3	6220-01-144-3720	75175	KD3726
58	4		75175	34625
58	5	6240-00-877-3405	75175	1518
58	6		75175	88457
58	7		75175	34627
58	8		88044	AN365-1024C
58	9		56878	21FA420
58	10	9905-00-202-3639	96906	MS35387-2
58	10	9905-00-205-2795	96906	MS35387-1
58	11	5305-00-068-0501	96906	MS90725-5
58	12	5305-00-984-6212	96906	MS35206-265
59	1	5305-00-993-1848	96906	MS35207-265
59	2		78187	121000
59	3		79040	5641501
59	4		16004	44427
59	5		70040	6426463
60	1		70040	6401063
60	2		78189	121000
60	3		88044	AN52086
60	4		16004	45976
61	1		76385	Z3062
61	2		16004	45982
61	3		01493	ZN0R
61	4		19207	5426834
61	5		01493	ZP0L
61	6	5310-00-732-0558	96906	MS51967-8
61	7	5310-00-080-6004	96906	MS27183-14
61	8		16004	43522



## CROSS-REFERENCE INDEXES

FIG.	ITEM	FIGURE AND ITEM NUMBER INDEX		PART NUMBER
		STOCK NUMBER	FSCM	
61	9	5305-00-068-0502	32195	300646
61	10	5310-00-732-0558	96906	MS51967-8
61	11	5310-00-061-1258	96906	MS45904-76
61	12		16004	45970
61	13		16004	42226
61	14		16004	45883
61	15	5935-00-295-6403	77820	10-40736-24
61	16		16004	46779
61	17		16004	41962
61	18	5305-00-225-3839	96906	MS90728-8
61	19	5306-00-226-4831	96906	MS90728-38
61	20	5310-00-637-9541	96906	MS35338-46
61	21		16004	45981
61	22		77060	N018
61	23		19207	5426834
61	24		01493	ZN0R
61	25		76385	Z3107
61	26		56878	21FAF518
61	27		75272	TC4
61	28		56878	21FA420
61	29	6140-00-057-2554	96906	MS35000-3
61	30		16004	420101
62	1	6140-00-404-2669	96906	MS53046-3
62	2	5310-00-889-2606	96906	MS35425-42
62	3	5310-00-081-4219	96906	MS27183-12
62	4		72423	6170-34
62	5		16004	62225
62	6		16004	62349
63	1		16004	62211
64	1		16004	45993
64	1		16004	62212
64	2		16004	45857
64	3	5310-00-637-9541	96906	MS35338-46
64	4	5310-00-761-6882	96906	MS51967-2
64	5		88044	AN365-1024C
64	6		94135	12Z7003-6208
64	7	5305-00-984-6212	96906	MS35206-265
64	8		16004	45869
64	9	5305-00-207-7178	96906	MS24667-28
65	1	4310-01-252-4665	16004	45873
65	2	5306-00-225-8496	96906	MS90725-31
65	3	5310-00-407-9566	96906	MS35338-45
65	4		80058	CY2213BTGC5X
65	5	5310-00-080-6004	96906	MS27183-14
65	6		16004	45871
65	7		16004	45880
65	8	5305-00-889-2999	96906	MS35206-217
65	9		56878	21FAF518
65	10		16004	45874
65	11	5305-00-056-9961	96906	MS24693C4
65	12		01046	HKB19

## CROSS-REFERENCE INDEXES

FIG.	ITEM	FIGURE AND ITEM NUMBER INDEX		PART NUMBER
		STOCK NUMBER	FSCM	
65	13		16004	45881
65	14	5310-00-951-4679	96906	MS27183-3
65	15	5310-00-543-2410	96906	MS35338-40
65	16	5310-00-934-9739	96906	MS35649-242
65	17		16004	45872
65	18		16004	46236
65	19		16004	45879
66	1		16004	60576
66	2	5306-00-225-8496	96906	MS90725-31
66	3		16004	60588
66	4	5310-00-880-7744	96906	MS51967-5
66	5	5310-00-637-9541	96906	MS35338-46
66	6		16004	60506
66	7		16004	60507
67	1		16004	45892
67	2		16004	45861
67	3		78189	4024-32-00
67	4	5310-00-809-5998	96906	MS27183-18
67	5	5305-00-964-0589	96906	MS51095-416
67	6	5305-00-716-8128	96906	MS90725-117
67	7		16004	45862
67	8	5310-00-458-2385	06762	320
67	9	5310-00-768-0318	24617	9413509
68	1	5305-00-071-2072	96906	MS90728-116
68	2		78189	4024-32-00
68	3		16004	62210
68	4	5310-00-458-2385	06762	320
68	5	5310-00-768-0318	24617	9413509
69	1		16004	45876
69	2		16004	60735
69	3	5306-01-075-8519	96906	MS90725-36
69	4	5310-00-081-4219	96906	MS27183-12
69	5		56878	21FAF518
69	6		16004	45875
69	7		89352	9414578
69	8		16004	45859
69	9		01046	HK819
69	10	5305-00-889-2999	96906	MS35206-217
69	11	5306-00-225-8496	96906	MS90725-31
69	12		78189	4018-24-00
69	13	5310-00-458-2385	06762	320
70	1		16004	45951
70	2		16004	60735
70	3	5306-01-075-8519	96906	MS90725-36
70	4		78189	4018-24-00
70	5		56878	21FAF518
70	6	5310-00-081-4219	96906	MS27183-12
70	7	5306-00-225-8496	96906	MS90725-31
70	8		16004	42011
70	9		16004	28366
70	10		16004	63470

## CROSS-REFERENCE INDEXES

FIG.	ITEM	FIGURE AND ITEM NUMBER INDEX		PART NUMBER
		STOCK NUMBER	FSCM	
70	11		16004	45860
70	12		01046	HK19
70	13		03538	N80P9008C17
70	14	5310-00-458-2385	06762	320
70	15		89352	9414578
71	1		16004	62221
71	2	5340-00-318-7538	19220	9660
71	3	5305-00-984-6210	96906	MS35206-263
71	4		78189	510-101810-01
72	1		16004	62221
72	2		78189	510-101810-01
72	3	5340-00-318-7538	19220	9660
72	4	5305-00-984-6210	96906	MS35206-263
73	1		98189	4018-24-00
73	2		56878	21FAF518
73	3		16004	45858
73	4		16004	60735
73	5		16004	45856
73	6		01046	HK819
73	7	5305-00-889-2999	96906	MS35206-217
73	8	5306-00-225-8496	96906	MS90725-31
73	9	5310-00-458-2385	06762	320
73	10		24617	273771
74	1		16004	62221
74	2		78189	510-101810-01
74	3	5305-00-984-6210	96906	MS35206-263
74	4	5340-00-318-7538	19220	9660
75	1	5930-00-718-3850	97993	162L615-2
75	2	4730-00-480-4819	30780	1-4FFS
75	3	4730-00-287-1766	55469	AC1642
75	4		16004	47152
75	5	4730-00-102-2702	79470	100048-X05
75	6		19207	2895213-33
75	7	4730-00-278-8829	96906	MS39176-4
75	8	4730-00-278-8764	96906	MS39177-4
75	9		16004	47144
75	10	4730-00-102-2702	79470	100048-X05
75	11		19207	H234-1-4-34
75	12	4730-00-278-8829	96906	MS39176-4
75	13	4730-00-278-8764	96906	MS39177-4
76	1	6680-00-740-6099	18265	RBX00-2225
76	2		79470	10304B102
76	3		61349	138029
76	4		16004	8105
77	1	4730-00-257-2117	58312	8B1261
77	2	4730-00-014-1539	72582	0112877
77	3		16004	45969
77	4		74400	M1-1545
77	5		16004	62223
77	6		16004	47152
77	7		19207	4819390-33

## CROSS-REFERENCE INDEXES

FIG.	ITEM	FIGURE AND ITEM NUMBER INDEX		PART NUMBER
		STOCK NUMBER	FSCM	
77	8	4730-00-278-8829	96906	MS39176-4
77	9	4730-00-278-8764	96906	MS39177-4
77	10	4730-00-102-2702	79470	10004B-X05
78	1		16004	41479
78	1		57733	ES551YK
79	1		14351	X3940
79	2	5310-00-637-9541	65035	P49866-11
79	3		75272	C0-0413
79	4		16004	45994
79	5	5330-00-629-2264	50740	X1577
79	6		14351	HD260M3490
79	7	5310-00-080-6004	96906	MS27183-14
79	8	5305-00-269-3208	96906	MS90725-57
80	1	4310-00-464-0685	16004	46215
80	2	4310-00-706-4518	16004	44901
80	3	5305-00-050-4212	96906	MS90725-186
80	4		56442	DX253
80	5		16004	44426
80	6		15291	SMBU1625
80	7		16004	47361
80	8		16004	44800
80	9		16004	44445
80	10	5306-01-075-8519	96906	MS90725-36
80	11	5310-00-407-9566	96906	MS35338-45
80	12		16004	44795
80	13	5330-00-135-9808	16004	44429
80	14		77931	02-175-000
80	15	3110-00-841-1848	51600	MU5309
80	16		16004	44443
80	17	2530-00-859-0358	71177	3050
80	18	4310-00-018-2590	16004	47352
80	19		16004	43393
80	20	5360-00-018-2606	16004	43394
80	21		88044	AN6227B107
80	22		16004	43392
80	23	5305-00-724-5910	96906	MS90725-162
80	24		96906	MS35297-172
80	25		16004	44794
80	26	5330-00-515-5549	94135	12Z9012-45
80	27	3110-00-841-7180	51600	MUC5309
80	28		16004	47131
80	29	5330-00-990-3977	16004	44428
80	30		16004	44918
80	31		16004	47132
80	32	5315-00-810-3701	96906	MS16562-36
80	33	4310-00-042-3242	16004	44799
80	34	5315-00-816-8053	96906	MS16555-102
80	35		16004	44797
80	36		16004	44798
80	37	5305-00-724-6761	96906	MS90725-167
80	38	5310-00-637-9541	96906	MS35338-46

## CROSS-REFERENCE INDEXES

FIG.	ITEM	FIGURE AND ITEM NUMBER INDEX		PART NUMBER
		STOCK NUMBER	FSCM	
80	39	5305-00-206-3976	90940	0013058-3
80	40	3110-00-100-6158	96906	MS19059-2422
81	1		96906	MS20913-10
81	2	4730-00-012-7823	96906	MS39230-7
81	3	4820-00-580-2587	34494	FIG86-3X4
81	4	4730-00-196-1465	96906	MS51873-25
81	5	5305-00-071-2070	96906	MS90728-114
81	6		78189	1224-00
81	7	5310-00-809-3079	96906	MS27183-19
81	8	5310-00-458-2385	06762	320
81	9		56878	21FAF8-13
81	10		16004	45996
81	11	4730-00-253-4414	96906	MS39230-4
81	12		16004	61103
81	13		16004	61007
81	14	5310-00-761-6882	96906	MS51967-2
81	15	5310-00-637-9541	96906	MS35338-46
81	16	5310-00-809-4058	96906	MS27183-10
81	17		16004	46249
81	18		00000	1501-1-2
81	19		16004	45958
81	20		09393	M6283-00187
81	21		16004	41891
82	1		16004	45747
82	2		64959	G6034462-13
82	3		96906	MS90725-70
82	4	2530-00-859-0358	71177	3050
82	5		16400	44900
82	6	4330-00-907-6932	00736	200980-37
82	7	5310-00-087-4652	96906	MS51922-17
82	8		37942	225
82	9	5305-00-068-0500	96906	MS90725-3
82	10		78189	1214-05-00-0543B
82	11		16004	44402
82	12		16004	4294-1
82	13		16004	42938
82	14		19207	4230622-14
82	15		16004	45061
82	16		16004	49289
82	17		16004	45744
82	18		96906	MS90725-166
82	19	5310-00-543-4385	96906	MS35333-46
82	20		16004	47126
82	20		16004	47130
82	21		16004	45743
82	22	4310-00-722-3344	16004	40947
82	23	5305-00-724-7221	96906	MS90728-163
82	24		88044	AN6227823
82	25	4310-00-018-2608	16004	26284
82	26	5360-00-930-3781	16004	26283
82	27		16004	26281

## CROSS-REFERENCE INDEXES

FIG.	ITEM	FIGURE AND ITEM NUMBER INDEX		PART NUMBER
		STOCK NUMBER	FSCM	
82	28		16004	26396
82	29		16004	45742
82	30		16004	45740
82	31		87373	VM-75
82	32		73273	UF75M
82	33	5330-00-505-6186	72661	AWR4
82	34	4820-00-139-0330	79911	50181
82	35	4730-00-196-1533	96906	MS51953-174
82	36		16004	47129
82	37		16004	47121
82	38	5310-00-809-3079	96906	MS27183-19
82	39		56878	21FAF616
82	40		16004	47128
82	41		16004	18384
82	42		16004	47151
83	1		16004	60563
83	2		64959	G6034462-13
83	3		96906	MS90725-70
83	4	2530-00-859-0358	71177	3050
83	5		19207	4230622-14
83	61		6004	44900
83	7	4330-00-104-2085	16004	48774
83	8		16004	45744
83	9		16004	60562
83	10		16004	60565
83	10		16004	60566
83	11	5310-00-543-4385	96906	MS35333-46
83	12		96906	MS90725-166
83	13	4310-00-722-3344	16004	40947
83	14		88044	AN6227823
83	15	4310-00-018-2608	16004	26284
83	16	5360-00-930-3781	16004	26283
83	17		16004	26281
83	18		16004	26396
83	19		16004	45742
83	20		16004	45740
83	21	4730-00-193-7080	16004	61008
83	22	4730-00-188-1901	96906	MS51953-109B
83	23		24869	VMV75
83	24		73273	UF75M
83	25		16004	AWR4
83	26	4820-00-139-0330	79911	50181
83	27	4730-00-196-1533	96906	MS51953-174
83	28		16004	47129
83	29		16004	47121
83	30	5310-00-809-3079	96906	MS27183-19
83	31		56878	21FAF616
83	32		16004	47128
83	33		16004	47151
83	34		16004	18384
84	1		79470	7205X16B0

## CROSS-REFERENCE INDEXES

FIG.	ITEM	FIGURE AND ITEM NUMBER INDEX		PART NUMBER
		STOCK NUMBER	FSCM	
84	2		16004	46223
84	3		79470	7205X8B0
84	4		16004	61002
84	5		16004	61004
84	6		16004	46226
84	7		79470	7405X8B0
84	8		16004	61006
84	9	4730-00-254-2744	96906	MS39230-6
84	10		16004	61015
84	11		16004	46225
84	12		96906	MS9021-223
84	13		16004	45868
84	14		80293	22153
84	15		88044	AM5208-6
84	16		16004	45976
84	17	5310-00-934-9751	96906	MS35650-302
84	18	5310-00-685-3228	96906	MS35333-43
84	19	5305-00-068-0511	96906	MS90728-62
84	20	5310-01-070-2105	96906	MS51967-14
84	21		78189	4025-32-00-0541
84	22	5310-00-458-2385	06762	320
84	23		16004	45865
84	24	5310-00-809-3079	96906	MS27183-19
84	25	5305-00-964-0589	96906	MS51095-416
84	26		77308	PRP568-227-75
84	27	5330-00-136-1528	16004	45866
84	28		16004	46224
84	28		16004	60464
85	1		05228	62822
85	2		81321	65148
85	3	5330-00-705-2294	81321	62866
85	4	5305-00-808-9977	96906	MS35265-83
85	5		81321	6654619
85	6	4730-00-011-3176	96906	MS14314-4
85	7	4330-00-932-7516	81321	64010
85	8	5310-00-761-6882	96906	MS51967-2
85	9	2940-00-217-3588	90192	M2142
85	10		16004	61002
86	1		85757	N04
86	2		18265	FWG08-0030
86	3		18265	P2951
86	4	2940-00-105-2574	18265	P10-3055
86	5	5330-00-736-8476	18265	P10-1872
86	6	5310-00-735-3544	18265	P10-2144
86	7	4310-00-405-1761	18265	P10-2980
86	8		18265	P10-4749
86	9		18265	P10-4739
86	10	5306-00-225-8496	96906	MS90725-31
86	11	5310-00-982-4938	96906	MS27040-10
86	12	5310-00-080-6004	96906	MS27183-14
86	13	5310-00-013-1245	21450	131245

## CROSS-REFERENCE INDEXES

FIG.	ITEM	FIGURE AND ITEM NUMBER INDEX		PART NUMBER
		STOCK NUMBER	FSCM	
86	14		16004	45864
86	15	5305-00-988-1171	96906	MS35206-285
86	16		16004	47948
86	17		79470	10004B-102
86	18	4730-00-278-8829	96906	MS39176-4
86	19		19207	H234-1-4-1
86	20	4730-00-278-8764	96906	MS39177-4
86	21	4730-00-102-2702	79470	10004B-X05
86	22	4730-00-261-4225	96906	MS39161-4
86	23		16004	45959
86	24	2940-00-333-5478	96906	MS51389-5
87	1		18265	FWG10-0011
87	2	4720-00-014-6868	16004	60581
87	3	2940-00-058-6561	18265	P10-6600
87	4	5330-00-857-0555	18265	P18462
87	5	5305-00-961-6507	18265	P18464
87	6	5330-00-727-3958	18265	P10-1401
87	7	2940-00-435-5394	18265	GAH00-0327
87	8		18265	P10-3135
87	9		18265	P10-7081
87	10		18265	P10-6071
87	11		18265	P10-7079
87	12		18265	AAH00-0346
87	13		79470	68X580
87	14		85757	N04
88	1	4820-01-042-4199	16004	67486
88	2		16004	44703
88	3	4310-00-454-6805	16004	9515
88	4		16004	44706
88	5		16004	44704
88	6	5330-00-171-8068	88044	AN6227-15
88	7		16004	44705
88	8		98660	PF10L-4-2
89	1	4820-01-042-4199	16004	67486
89	2		16004	36559
89	3	3120-00-138-0242	16004	36560
89	4		16004	41829
89	5	3110-00-100-6158	96906	MS19059-2422
90	1		16004	47138
90	2	4310-00-018-2611	16004	47710
90	3		78189	120800
90	4	5305-00-984-6189	96906	MS35206-241
90	5		16004	44444
90	6		16004	44755
90	7		56878	21FAF616
90	8	4820-00-987-7759	16004	44753
90	9		16004	44752
90	10	5305-00-269-3214	96906	MS90725-64
90	11	5310-00-637-9541	96906	MS35338-46
90	12		16004	44754
90	13		26004	44756



## CROSS-REFERENCE INDEXES

FIG.	ITEM	FIGURE AND ITEM NUMBER INDEX		PART NUMBER
		STOCK NUMBER	FSCM	
90	14		16004	46807
90	15		16004	44919
90	16	4820-00-102-2703	16004	44758
90	17		16004	44446
90	18		16004	45074
90	19		16004	44430
90	20		16004	45072
90	21		16004	45073
90	22		56878	21S187-1250
90	23		16004	60735
90	24		75272	HTC432
90	25		24617	273771
90	26		16004	44506
90	27	5305-00-958-4358	96906	MS35207-243
90	28	2910-00-044-1285	16004	20588
90	29		77260	AC641
90	30	5305-00-993-1848	96906	MS35207-265
90	31	5310-00-045-3299	96906	MS35338-42
90	32	5306-00-225-8497	96906	MS90725-32
91	1		16004	48004
91	2		16004	60510
91	3		16004	62048
91	4		16004	62144
91	5		16004	62145
91	6		16004	62143
91	7		16004	62047
91	8		16004	61913
91	9	5305-00-071-2513	96906	MS90728-16
91	10		56878	21FAF420
91	11		16004	61757
91	12		16004	41074
91	13	3120-00-138-0244	16004	40875
91	14		16004	40596
91	15	5305-00-978-9378	96906	MS16997-58
91	16		78189	1214-05-00-0543B
91	17		16004	61759
91	18		16004	61761
91	19	5330-00-166-0980	81349	M83248-1-012
91	20		16004	26981
92	1		56878	20097-5C72C
92	2	5310-00-187-0159	78189	1218-02
92	3	5330-00-135-9807	16004	44051
92	4	4310-00-018-2622	16004	46214
92	5	5330-00-584-0266	96906	MS28775-010
92	6	4310-00-789-0609	16004	40434
92	7	5365-00-804-9735	96906	MS16625-1037
92	8	5310-00-082-1404	96906	MS27183-6
92	9	5360-00-018-2607	16004	44501
92	10	3110-00-100-6153	88042	AAF216CP20
92	11		16004	43367
92	12	5310-00-637-9541	96906	MS35338-46

## CROSS-REFERENCE INDEXES

FIG.	ITEM	FIGURE AND ITEM NUMBER INDEX		PART NUMBER
		STOCK NUMBER	FSCM	
92	13	5310-00-768-0319	96906	MS51968-2
92	14		88044	AN6320B11
92	15		16004	46218
92	16	5310-00-187-0159	37695	105090-525
92	17		56878	20097-5C52C
92	18		16004	46175
92	19	5360-00-789-0610	16004	40678
92	20		81343	AS568-023MILP551
92	21		16004	29941
92	22		16004	46174
92	23	5305-00-225-3839	96906	MS90728-8
92	24	5360-00-789-0611	16004	40679
92	25	5330-00-194-3722	88044	AN6230-11
92	26		16004	C46201
93	1		16004	45805
93	2	5365-00-727-2810	96906	MS16624-200
93	3		16004	44961
93	4	5330-00-576-9732	96906	MS28775-226
93	5		16004	44958
93	6	4730-00-050-4203	96906	MS15001-1
93	7		16004	44960
93	8		16004	45810
93	9		16004	45808
93	10		37239	2341-8
93	11		16004	24-549
93	12		16004	45802
93	13	5306-00-226-4844	96906	MS90728-51
93	14	5310-00-550-1130	96906	MS35333-40
93	15	5306-00-225-8496	96906	MS90725-31
93	16		16004	45804
93	17		12204	AA2203-6
93	18	4730-00-253-4415	96906	MS39230-5
93	19	4730-00-369-4593	72661	100M UM-75-M
93	20	5330-00-505-6186	72661	AWR4
94	1		96906	MS51873-110
94	2		16004	80305
94	3	4730-00-187-7613	15434	S-992-A
94	4		16004	60512
95	1		16004	47141
95	2.		19207	2774525-15
95	3	4730-00-287-1537	96906	MS39176-5
95	4	4730-00-278-8765	96906	MS39177-5
95	5		16004	47140
95	6		30327	68F3-8X1-8
95	7		16004	47142
95	8	4730-00-278-8765	96906	MS39177-5
95	9	4730-00-287-1537	96906	MS39176-5
95	10		19207	2774525-15
95	11		16004	60580
95	12	4730-00-278-8765	96906	MS39177-5
95	13	4730-00-287-1537	96906	MS39176-5

## CROSS-REFERENCE INDEXES

FIG.	ITEM	FIGURE AND ITEM NUMBER INDEX		PART NUMBER
		STOCK NUMBER	FSCM	
95	14		19207	2774525-12
95	15		16004	47145
95	16	4730-00-278-8765	96906	MS39177-5
95	17	4730-00-287-1537	96906	MS39176-5
95	18		19207	2774525-37
95	19	5305-00-958-4358	96906	MS35207-243
95	20	5305-00-206-3976	90940	0013058-3
95	21	5310-00-637-9541	96906	MS35338-46
95	22		75272	CC0609
95	23		16004	47146
95	24		19207	2774525-33
95	25	4730-00-287-1537	96906	MS39176-5
95	26	4730-00-278-8765	96906	MS39177-5
95	27	4730-00-277-9168	79470	6400X6
95	28		16004	60579
95	29		19207	2774525-10
95	30	4730-00-287-1537	96906	MS39176-5
95	31	4730-00-278-8765	96906	MS39177-5
95	32		96906	MS27040-10
95	33	4730-00-266-2417	79470	68X5A
95	34	4730-00-277-9615	30327	12781-4
95	35		16004	47143
95	36	4730-00-278-8765	96906	MS39177-5
95	37	4730-00-287-1537	96906	MS39176-5
95	38		19207	2774525-24
95	39		16004	60735
96	1		16004	60579
96	2		19207	2774525-14
96	3	4730-01-287-1537	96906	MS39176-5
96	4	4730-00-278-8765	96906	MS39177-5
96	5		22031	6-2-120202
96	6	4730-01-268-8646	16004	49626
96	7		16004	48642
96	8		19207	2774525-21
96	9	4730-00-287-1537	96906	MS39176-5
96	10	4730-00-278-8765	96906	MS39177-5
96	11		16004	48643
96	12	4730-00-278-8765	96906	MS39177-5
96	13	4730-00-287-1537	96906	MS39176-5
96	14		19207	2774525-32
96	15		16004	60580
96	16		19207	2774525-14
96	17	4730-00-287-1537	96906	MS39176-5
96	18	4730-00-278-8765	96906	MS39177-5
96	19	4330-00-018-6657	28968	6314F42B
96	20	4330-00-018-6665	28968	91443-4
96	21	4730-00-277-9386	66640	166D1
96	22	4730-00-196-1465	96906	MS51873-25
97	1		16004	62182
97	2		19207	2775524-25
97	3	4730-00-287-1537	96906	MS39176-5

## CROSS-REFERENCE INDEXES

FIG.	ITEM	FIGURE AND ITEM NUMBER INDEX		PART NUMBER
		STOCK NUMBER	FSCM	
97	4	4730-00-278-8765	96906	MS39177-5
97	5		79470	68X6B
97	6		16004	62181
97	7	4730-00-278-8765	96906	MS39177-5
97	8	4730-00-287-1537	96906	MS39176-5
97	9		19207	2775524-18
97	10		16004	62183
97	11	4730-00-278-8765	96906	MS39177-5
97	12	4730-00-287-1537	96906	MS39176-5
97	13		19207	2775524-11
97	14		79470	69-6B
97	15		16004	62180
97	16	4730-00-555-0592	96906	MS20913-3S
97	17	4730-00-277-9615	30327	127B1-4
97	18		16004	62185
97	19	4730-00-278-8765	96906	MS39177-5
97	20	4730-00-287-1537	96906	MS39176-5
97	21		19207	2775524-14
97	22		79470	68X6B
97	23		16004	62312

By Order of the Secretary of the Army:

CARL E. VUONO  
*General, United States Army*  
*Chief of Staff*

Official:

R. L. DILWORTH  
*Brigadier General, United States Army*  
*The Adjutant General*

DISTRIBUTION:

To be distributed in accordance with DA Form 12-25A, Unit, Intermediate Direct and Intermediate General Support Maintenance requirements for Compressor, Rotary: Air, Models M250RPV, 6M250RPV and 9M250RPV.

RECOMMENDED CHANGES TO EQUIPMENT TECHNICAL PUBLICATIONS



THEN JOT DOWN THE DOPE ABOUT IT ON THIS FORM CAREFULLY TEAR IT OUT. FOLD IT AND DROP IT IN THE MAIL!

## SOMETHING WRONG WITH THIS PUBLICATION?

FROM (PRINT YOUR UNIT'S COMPLETE ADDRESS)

Your address goes here

DATE SENT Put today's date

PUBLICATION NUMBER

TM 5-4310-250-24P

PUBLICATION DATE

Use date on cover

PUBLICATION TITLE Unit IDS and IGS Maintenance Repair Parts and Special Tools Lists for Models M250RPV, 6M250RN, and 9M250RPV, Compressor, Rotary, Air

BE EXACT PIN-POINT WHERE IT IS			
PAGE NO	PARA GRAPH	FIGURE NO	TABLE NO
9		2	

IN THIS SPACE TELL WHAT IS WRONG AND WHAT SHOULD BE DONE ABOUT IT;

Item 2, when ordered from the parts list, does not come as a flat washer. Please give the correct P/N for the flat washer.

PRINTED NAME GRADE OR TITLE AND TELEPHONE NUMBER

SIGN HERE

SAMPLE

FILL IN YOUR  
UNIT'S ADDRESS

FOLD BACK

DEPARTMENT OF THE ARMY

\_\_\_\_\_  
\_\_\_\_\_

OFFICIAL BUSINESS  
PENALTY FOR PRIVATE USE \$300

POSTAGE AND FEES PAID  
DEPARTMENT OF THE ARMY  
DOD 314



TEAR ALONG PERFORATED LINE

Commander  
US Army Tank-Automotive Command  
ATTN: AMSTA-MB  
Warren, Michigan 48397-5000

**SAMPLE**

RECOMMENDED CHANGES TO EQUIPMENT TECHNICAL PUBLICATIONS



THEN... JOT DOWN THE DOPE ABOUT IT ON THIS FORM. CAREFULLY TEAR IT OUT. FOLD IT AND DROP IT IN THE MAIL!

**SOMETHING WRONG WITH THIS PUBLICATION?**

FROM (PRINT YOUR UNIT'S COMPLETE ADDRESS)

DATE SENT

PUBLICATION NUMBER  
TM 5-4310-250-24P

PUBLICATION DATE  
23 MAY 1988

PUBLICATION TITLE Unit IDS and IGS Maintenance  
Repair Parts and Special Tools Lists for Models M250RPV,  
6M250RN, and 9M250RPV, Compressor, Rotary, Air

BE EXACT. PIN-POINT WHERE IT IS

PAGE NO	PARA-GRAPH	FIGURE NO	TABLE NO
---------	------------	-----------	----------

IN THIS SPACE TELL WHAT IS WRONG AND WHAT SHOULD BE DONE ABOUT IT:

PRINTED NAME GRADE OR TITLE AND TELEPHONE NUMBER

SIGN HERE



FILL IN YOUR  
UNIT'S ADDRESS

FOLD BACK

DEPARTMENT OF THE ARMY

OFFICIAL BUSINESS  
PENALTY FOR PRIVATE USE \$300

POSTAGE AND FEES PAID  
DEPARTMENT OF THE ARMY  
DOD 314



TEAR ALONG PERFORATED LINE

Commander  
US Army Tank-Automotive Command  
ATTN: AMSTA-MB  
Warren, Michigan 48397-5000

